Tonight and Thursday:
Cloudy with showers

Victoria Times

Classified 386-2121
News 382-3131

97th YEAR, No. 15 * * VICTORIA, BRITISH COLUMBIA, WEDNESDAY, JUNE 25, 1980 25 CENTS DAILY; 30 CENTS SATURDAY

Indian family life on skids

OTTAWA (CP) — Family life on Indian reserves is breaking down under the weight of alcoholism, unemployment and poor living conditions, says a federal report.

Divorces are increasing, suicides by Indians aged 15-24 are three times the national average, death rates among young and middle-aged Indians are two to four times greater and there are more violent deaths.

Juvenile delinquency among Indians is almost three times the national rate while the percentage of Indians in prison is much higher than their proportion of the population.

The report was made public Tuesday by the Indian affairs department and deals with social, economic and political change on and off reserves since 1960.

It was compiled to help Indian and goverment officials deal with Indian Act amendments, assist Indians to define a socio-economic strategy and aid the department in shifting from an administrative to a supportive role.

There are 300,000 status Indians in Canada receiving benefits and protection under the Indian Act. The report does not cover the estimated 500,000 Metis, of mixed-white blood, or the 500,000 non-status Indians.

The report says the Indian population has increased 40 per cent in the last 20 years, creating a greater demand for social services, education, housing and jobs.

Consequently, federal government expenditures for such programs have also been increasing steadily.

Ottawa spent about $240 million on social support programs in 1978-79, up from $85 million in 1970-71.

And more money is needed for housing. The report says 11,000 homes are urgently required but noted that only 2,200 new units are built each year. Almost 20 per cent of reserve houses contain two families and more than 50 per cent have no running water or sewage disposal.

High unemployment rates and the poor social conditions on reserves have forced Indians to move to urban settings.

Alcohol remains a serious problem.

The report says officials working in health services for Indians estimate that between 50 and 60 per cent of their illnesses and deaths are alcohol-related.

Mom charged in tot's death

KAMLOOPS (CP) — A five-day search for a missing one-year-old girl ended Tuesday with the child found dead and the mother charged with second-degree murder.

The mother, Denise Aimola, 19, of Kamloops was taken into custody by RCMP shortly after the baby's body was found in a sage-covered field in this city in south-central B.C.

Pinned to the blanket in which the baby was wrapped was a note which police said was "apologetic in nature" with a signature thought to be a pseudonym.

In a brief court appearance today, the mother was remanded in custody until Monday for psychiatric examination to see if she is mentally fit to enter a plea and to participate in a hearing.

Discovery of the body came soon after the child's father, Sergio Aimola, 21, made a public plea for his daughter's safe return.

Marca Aimola was reported missing Friday.

Aimola, an apprentice mechanic, said he was sleeping less than three metres away from his daughter, in her crib in another room, and he didn't hear or see anyone entering the home through the unlocked front door.

Mrs. Aimola was taken into custody after returning from Kelowna, about 175 kilometres south, where she had been staying since reporting Marca's disappearance, RCMP Insp. Don Render said. She came to the station voluntarily.

Bill Halkett photo

STUDENT-BUILT SOLAR COLLECTOR is displayed by members of Willows elementary school science club. Grade 7 youngsters, from left, Katy Caddell, Ned Baess, John Foxgard, Jane Reksten, Brian Maclean, Jeremy Cooperstock, Clarke Isherwood and Andrew MacFarlane, put together device with guidance from teacher John Holroyd. All of the work, including soldering, was done by the science club members and device is now in operation on school's roof.

Harbor site ruled illegal

In a precedent-setting decision Mr. Justice W.J. Wallace of the B.C. Supreme Court has quashed a city of Victoria rezoning bylaw which permitted the proposed convention centre to be built on the waterfront.

He agreed with Dr. James Martin, who leases property next to the centre site, that the bylaw should be overturned on grounds that the city did not notify property owners and occupants within and next to the zone amended by city council.

Mayor Bill Tindall said today he will ask city council Thursday night to appeal the decision. He said council will also be asked to authorize preparation of another bylaw so the city can again legally rezone the property.

The procedure of introducing the bylaw, notifying owners and tenants within 70 feet of the zone, holding another public hearing and giving it three readings could take another month, he said.

The city did not comply with the requirements of Section 720 of the Municipal Act, which says that owners and occupants of property within a certain distance of the affected property must be notified personally of the upcoming public hearing, Mr. Justice Wallace said.

Mayor Tindall said the city based its actions on a 1976 amendment to the Municipal Act which defined two types of rezoning — only one requiring notification. Mr. Justice Wallace

See ZONING page 2

Romp in park ends in death for local man

An 18-year-old man was killed in Beacon Hill Park just before noon Tuesday when a log he and two companions were trying to flip end over end crashed down on him.

Police said Kenneth Wilson, of 271 Michigan Street, and two 20-year-old friends were in the park playground area when the freak accident occurred.

Police said the three were trying to lift the log into a vertical position so it would flip end over end.

Wilson's two companions managed to scramble free as the log crashed down.

The log was about 7½ metres long and roughly 20 centimetres in diameter.

Union rejects offer, building halt closer

VANCOUVER (CP) — The threat of a province-wide strike in B.C.'s construction industry increased following union rejection Tuesday of an offer by representatives of more than 800 construction companies

The 45,000-member B.C. and Yukon Building and Construction Trades Council — which expects to have strike vote results by July 11 — has rejected an offer from Construction Labor Relations Association of a $3.15-an-hour increase over two years, without cost of living protection.

The council is seeking a $3.50 an hour increase — about 23 per cent over two years — and a cost of living allowance in a two-year agreement.

Also part of the companies' package was a proposed affiliation clause which would have permitted construction workers to refuse to work at job sites employing non-union people.

The clause would protect council affiliates' jobs from invasion by right-to-work groups — a movement which is absorbing much of the construction industry contracts in Alberta and parts of the U.S.

But council president Roy Gautier said the offer does not go far enough.

The unions are also seeking language in their contracts which would permit workers to stop work at any job sites where unions not affiliated with the 17-member building trades council are working.

The council has been engaged in a lengthy jurisdictional battle with the International Woodworkers of America because its members have been engaged in the construction of new sawmills.

The trades feel that work belongs to them and conceivably the protective clause they are seeking in their contracts would allow them to shut down a site where there were IWA people doing such work.

Chuck McVeigh, president of the contractors association, said employers have given in to the request that building trades members can refuse to work beside non-union people.

Higher inflation, no growth in '80

OTTAWA (CP) — The Conference Board in Canada says the latest forecasts are more pessimistic about the performance of the economy this year.

The results of a survey released today show most experts expect no real growth in the economy in 1980. The average forecast for inflation is 10.1 per cent, slightly higher than expected at the beginning of the year.

Real growth in 1981 is estimated at an average of two per cent, an indication that few forecasters believe conditions will improve markedly in the near future.

The surveys were conducted between April 22 and May 12 and reflect large increases in U.S. interest rates during the first quarter of the year. The board says that meant both higher rates in this country and reduced demand in the U.S. for Canadian exports.

The average forecast of the experts says the unemployment rate this year should be eight per cent, down marginally from January predictions. Corporate profits are seen as slightly stronger with an average increase of four per cent. Predictions about the merchandise trade surplus are up a bit at $3.2 billion. And housing starts are expected to be 168,000 units, down from January forecasts of 182,000.

About half of the forecasters assumed crude oil prices will rise at least $4 a barrel this year. The actual increase will depend on the outcome of talks between Ottawa and the producing provinces.

Food prices are expected to rise slightly faster than the over-all consumer price index.

Labor costs are likely to grow somewhat slower, but productivity is expected to fall.

Import prices could increase by 14 per cent, depending on inflation in other countries and foreign exchange rates.

The board expects a modest growth in the money

See GLOOMY page 14

ON THE INSIDE

BNA claim likely soon

Prime Minister Pierre Trudeau said today he hopes to make proposals to the British parliament in the fall or early next year on constitutional reform. Page 2.

Industry frightened off

Restrictive government red tape has frightened off two high-technology U.S. firms from locating in B.C., Science Minister Pat McGeer said Tuesday. Page 3.

Butchart's pioneer honored

Raoul Robillard, designer of the original Butchart's Gardens, has been honored by his peers who awarded him a silver medal and then created a a UBC scholarship in his name. Page.5.

Salt power shakes them up

The University of Victoria is experimenting with salinity power — it's not a new radical political movement — and world-wide attention has been aroused. Page 15.

Crashes overlooked

A Saskatchewan airline that experienced 21 crashes in four years without having its licence lifted was just one example used in a scathing denounciation of Transport Canada today. Page 26.

Private eyes set up

Two Toronto private investigators involved in the bugging of PC Parliament Hill offices got jail terms Tuesday, but not before they claimed they were set up. Page 30.

Afghanistan transition

President Carter has proposed a transitional arrangement for governing Afghanistan to prevent "a mass slaughter" of pro-Soviet elements if Soviet forces are withdrawn. Page 45.

INDEX

Births	49	Entertainment	28, 29
Capital Scene	37	Finance	8, 9
Classified	49-58	Gardening	59
Comics	46	Horoscope	36
Crossword	26	Lifestyle	31-39
Deaths	58	Sports	18-21

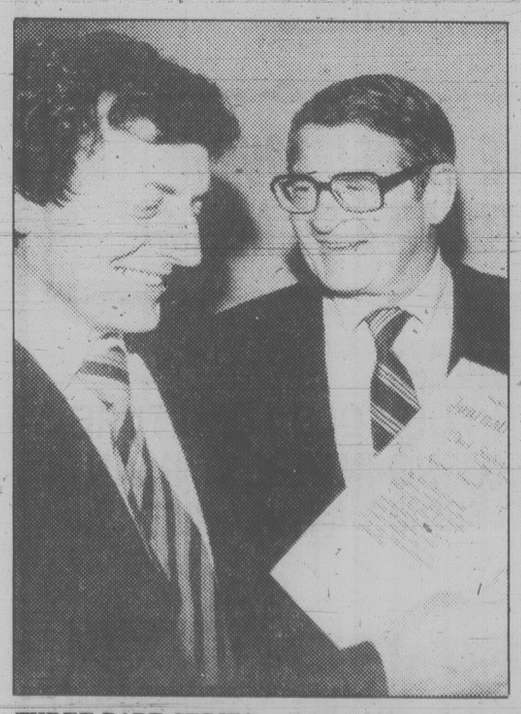

THREE-PART SERIES on street kids and their problems brought MacMillan Bloedel journalism award and $500 to *Victoria Times'* reporter Derek Sidenius. Sidenius, left, is shown receiving certificate from MB chairman Calvert Knudsen at awards dinner Tuesday night in Vancouver. Sidenius has been with the *Times* since September, 1973. For other award winners see story on page 2.

Playgirl going to the dogs

HOLLYWOOD (UPI) — Full-page newspaper advertisements by *Playgirl*, the women's magazine featuring nude male centerfolds, have been whetting appetites for weeks.

The magazine promised its August centerfold would be "one of America's beloved stars of family motion pictures whose handsome profile and heroic exploits have thrilled audiences around the globe."

Speculation has been running high. And the newspaper ads headlined "Grin and Bare It!" only fuelled the mystery.

Well, the August issue of *Playgirl* is off the presses, and sprawled on his back atop white satin sheets is the mystery celebrity — Benji — the canine motion picture star.

New nurse code to clarify strikes

VANCOUVER (CP) — Canadian nurses, meeting here, resolved Tuesday to rewrite a section of their code of ethics dealing with withdrawal of service during strikes.

Sister Simone Roach of Nova Scotia, author of the new code of ethics, said a committee which will be formed at the direction of a convention resolution will change the section because it was open to misinterpretation.

A sentence in the section reads: "When a nurse is working under conditions which violate justice, the withdrawal of need services to patients as a means of resolving such injustice, is unethical."

Most of the 1,000 nurses at the meeting knew the clause condemned total withdrawal of services and not strike action in which emergency and other vital services are maintained, Sister Roach said.

The section will be changed so the code cannot be used against nurses in strike situations, she said.

The code was drawn up to replace one used by the International Council of Nurses.

Universite de Montreal labor analyst Roland Foucher told the convention a survey of Quebec nurses showed most saw themselves as employees and not as professionals.

If hospitals wish to have their nurses see themselves as professionals, they will have to change their management practices, Foucher said.

Professional groups will have to reflect concerns and needs of their members and be able to wield power in order to prevent replacement by trade unions, he said.

Professional nursing groups must work together with bargaining agents to ensure the strongest voice possible for nurses when changes are made in the health care system, said Louise Lemieux-Charles of the Registered Nurses Association of Ontario.

"I do not deny that the collective bargaining movement has created conflict for nurses who view it as being contrary to a professional ethos of altruism and individualism," he said.

"However, many sociologists and nurses have written of the importance of work setting influencing the professional's behavior. It would seem to me that the nursing unions may in some cases be more accessible and perhaps more effective than professional associations in situations where nurses experience conflicts of interest between their accountability to the profession and their responsibility to their employer."

Sue Rothwell, former president of the Registered Nurses Association of B.C., was elected first-vice president of the national association for a two-year term.

Rothwell takes office today, along with new CNA president Shirley Stinson of Alberta. Helen Preston Glass of Manitoba became CNA president-elect by acclamation, and will take office in 1982.

BNA claim likely soon

LONDON (CP) — Canadian Prime Minister Pierre Trudeau said today he hopes to make proposals to Britain in the fall or early next year on constitutional reform.

As he emerged after a 2½-hour working luncheon with British Prime Minister Margaret Thatcher, Trudeau told reporters he "assured her I would be meeting the premiers in September after a full summer of work and that we hope to come either in the fall or next year with proposals for, I hope, a final recourse to the British Parliament to end this situation."

Trudeau said he did not discuss how Britain might respond if the provinces and the federal government cannot agree on methods to bring the constitution, a British act, to Canada.

He said he is optimistic about resolving the situation under which the 113-year-old British North America Act has to be amended in Britain.

"I didn't ask her to speculate on any other hypothesis.

"I told her I was a Liberal and therefore optimistic and that everything would come up roses in September."

Mrs. Thatcher is a Conservative.

However, Trudeau would not rule out the possibility there could be difficulties in getting British consent to send the constitution to Canada should there be disagreements between Ottawa and the provinces.

Justin's a gent

FP News Service

VATICAN CITY — When the wooden doors of the Papal library opened and the prime ministerial party was signaled to enter, eight-year-old Justin Trudeau, wearing a pair of blue suede sneakers, looked up at a black-robed cleric and said, "I don't want to go in first."

Pope John Paul Tuesday granted a 50-minute private audience with Prime Minister Trudeau hours after he arrived in Rome from Venice.

Although slightly bemused by the powerful figure in the starched white robe, Justin listened quietly as the Pope told him he ha the same name as one of the Catholic church's great saints, and he was obviously pleased when the Pope presented him with gifts — rosaries and holy medals to take home to his two younger brothers.

Justin's gentlemanly conduct was in contrast to that of another world leader's child — Amy Carter — who angered Italians with her rather bratty behavior when she and her presidential parent visited the Vatican prior to the Venice economic summit on Sunday.

Zoning illegal

Continued from page 1

apparently decided the legislation as worded doesn't mean what the legislature intended, he added.

City solicitor Jakob de Villiers had argued last week when the Vancouver justice heard the case here that there were two types of rezoning. The case in point was the second kind which did not require notification.

It was advertised in the paper but he admitted the city did not notify owners individually.

The city earlier this year added public buildings to the list of permitted uses in the CH-3 (commercial harbor zone) around the Inner Harbor, to permit construction of the convention centre and make some existing buildings conform to the bylaw.

De Villiers claimed this was not changing land from one zone to another zone, but the judge disagreed.

De Villiers said today the ruling establishes a precedent.

Mac-Blo awards

VANCOUVER (CP) — Moira Farrow, a feature writer at *The Vancouver Sun*, and Beverley Dalton of the *Kamloops Daily Sentinel* each won $1,000 prizes in MacMillan Bloedel Ltd's 22nd annual journalism awards announced Tuesday.

Farrow's award came in the above-25,000 circulation category for her series on southeast Asian boat people.

Second award of $500 in that category went to Derek Sidenius of the *Victoria Times* for a feature on Victoria's street kids.

The award paid tribute to Sidenius for outstanding writing, journalistic initiative, public service and contributing to the understanding of important issues.

Ian Fraser of *The Vancouver Sun* received the third award of $250 for a series on the B.C. Resources Investment Corp.

Dalton won in the under-25,000 circulation group for stories on the forest industry.

Man stabbed

A man stabbed Tuesday afternoon in a parking lot at Fort and Langley is in stable condition in hospital.

The man's identity is being withheld until relatives are contacted.

Police believe the victim was stabbed during a scuffle in the parking lot about 2 p.m.

He managed to escape and make his way to Yates Street before collapsing.

Vets to get all of $35 raise

OTTAWA (CP) — War veterans will be entitled to the $35-a-month increase in guaranteed income supplement approved by Parliament last month, the veterans affairs department announced Tuesday.

The department said the increase, effective July 1, will not result in a veteran's allowance being reduced as is usually the case when he receives additional income for other sources.

The release also said a single veteran, or a veteran's widow, now will be allowed to earn up to $2,100 without the allowance being affected.

Firemen laud WCB change

The 2,500-member B.C. Professional Firefighters Association is generally pleased with recently-announced changes to Schedule B of the Workers Compensation Act but has a few questions to ask.

Board chairman Dr. Adam Little announced the changes to the schedule last Friday.

Not included was a proposal, hotly contested by the firefighters' association, that the schedule cover heart attacks to firefighters only when they occur within 48 hours of a fire or other unusual stress.

However, the board went ahead with its plan to drop specific coverage for firefighters for chronic lung disease.

Association president Terry Erskine said in an interview Tuesday the firemen will be seeking a meeting with board officials and attempt to get clarification in writing of a number of points.

Included in the firefighters' list of questions are the following:

—Will there be retroactive coverage for those affected by the changes;

—Will retired firemen be covered;

—Will firemen's past claims be reviewed in light of the changes.

The association also wants to know if it will be getting some financial asistance from the WCB to help cover the expenditure of $18,000 for a 68-page report from the firemen on the WCB's initial proposals for amending Schedule B.

The schedule lists the industrial diseases for which the presumption is given in favor of the workers if they contract the given diseases under stipulated working conditions.

However, Erskine said the WCB says lung coverage will be covered.

Tourist alert

VANCOUVER (CP) — The following people are requested to contact the nearest RCMP detachment for an urgent, personal message:

Leonard Biggs, West Vancouver; Keith and Jerri Brown, Reid Island, B.C.; Marg Crow, Vancouver; Victor Franske, Sechelt; Shannon Hurley, Kirkland, Wash.; John Huggan, Nanaimo; Sharon and Gene Knutson, Vancouver, Francis Michel, Vancouver; Robin Mize, Puyallup, Wash.; Shirley Pigeon, Kamloops.

Mine vote set

KAMLOOPS (CP) — A tentative agreement was reached Tuesday between Lornex Mines and 740 workers at its open-pit copper mine southwest of here. The workers, members of the United Steelworkers of America, will vote on the pact Friday. No details were released.

ROMANIAN HAM 2.69 lb.
FINNISH EDAM 1.99 lb.
HOT PEPPERONI 1.69 lb.
GERMAN EDAM 1.99 lb.
PIZZA SALAMI 1.69 lb.
CAN. MOZZARELLA 1.99 lb.
NEW ZEALAND WHITE CHEDDAR 2.29 lb.
NEW ZEALAND GOUDA 2.09 lb.
CAN. MILD CHEDDAR 2.29 lb.
MONTEREY JACK 2.29 lb.
NORTH DOUGLAS DELICATESSEN
3891 Douglas St. CLOSED MONDAY
4-16

LOTS of ZOOM IN A "SUPER-COMPACT" SIZE FROM Vivitar

Vivitar 70–150mm f3.8 Continuous Macro-Focusing One Touch Zoom and 2X Matched Multiplier™

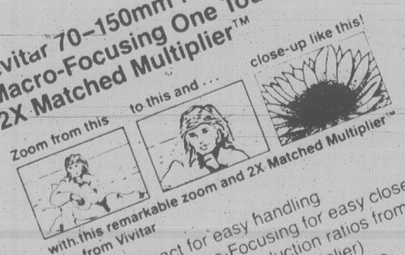

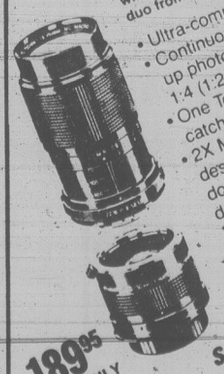

- Ultra-compact for easy handling
- Continuous Macro-Focusing for easy close-up photography. Reproduction ratios from 1:4 (1:2 with 2X Matched Multiplier)
- One Touch zoom and focus control to catch every shot
- 2X Matched Multiplier™, part of optical design of only this lens, instantly doubles focal length to 300mm, doubles macro focusing image to ½ life size

The "go anywhere, do anything" lens from Vivitar
Your Zoom Lens Company

189.95 LENS ONLY

Special ends June 30

(Division of Miller's Photo Finish Ltd.)

FAST FOTO OAK BAY FAST FOTO 2047 Oak Bay Ave. 791 Fort St.

FAST FOTO DUNCAN CAMERA Duncan Mall 800 Goldstream Ave.

CATTO'S FAST FOTO Nanaimo, across from Eaton's

DRIFTWOOD FOTO Driftwood Mall, Courtenay

ALBERNI FAST FOTO 3025 3rd Ave.

PRE-INVENTORY CLEARANCE SALE

LAST 4 DAYS SALE ENDS MONDAY

SAVE ON COLONIAL
SAVE ON BEDROOM SUITES
SAVE ON SOFA BEDS
SAVE ON MATTRESSES
SAVE ON BROADLOOM
SAVE ON RUGS
SAVE ON DRAPERIES
SAVE ON BEDSPREADS
SAVE ON FABRICS
SAVE ON PILLOWS
SAVE ON DESKS
SAVE ON DINING ROOM SUITES
SAVE ON HANGING LAMPS
SAVE ON CHAIRS
SAVE ON CUSHIONS
SAVE ON OCCASIONAL TABLES
SAVE ON LOVESEATS
SAVE ON CHESTERFIELD SUITES
SAVE ON LAMPS
SAVE ON BOOKCASES
SAVE ON TEAK FURNITURE
SAVE ON REFRIGERATORS
SAVE ON VACUUMS
SAVE ON TELEVISIONS
SAVE ON STOVES
SAVE ON DISHWASHERS

SAVE ON ALL YOUR HOME FURNISHING NEEDS

★ FREE DELIVERY
★ TRADE IN YOUR OLD FURNITURE
★ 3-PAYMENT NO-INTEREST PLAN
★ FINANCE TERMS AVAILABLE

STANDARD FURNITURE

737 YATES ST. Downtown 382-5111

6-25

the weather

Weather map unavailable today

Cloud continues to spiral around a low pressure centre which is still located just off the Washington coast. Showers will occur over most of southern B.C. today with thundershowers likely at interior locations. The low will weaken on Thursday but a few showers will still persist over southern B.C. Northern areas of the province will see increasing sun and warmer temperatures over the next few days as a ridge of high pressure builds in.

ENVIRONMENT CANADA WEATHER OFFICE 10 A.M. FORECASTS
Valid Until Midnight Thursday

Greater Victoria: Sunny periods this afternoon. Highs near 18. Lows tonight near 10. Cloudy Thursday with sunny periods. Isolated afternoon showers. Highs near 20.

Greater Vancouver, Lower Mainland, East Vancouver Island: Afternoon sunny periods today. Lows tonight 10 to 12. Cloudy Thursday with a few sunny periods. Isolated afternoon showers. Highs 18 to 20.

North and West Vancouver Island: Cloudy today with showers. A few afternoon sunny periods. Highs 16 to 19. Lows tonight near 10. Cloudy Thursday with a few sunny periods. Isolated afternoon showers. Highs 18 to 20.

ACROSS CANADA WEATHER PICTURE

Alberta: Mainly sunny in the north with highs 22 to 26. Mainly cloudy with a few thunderstorms in the south and highs near 20.

Saskatchewan: Cloudy with periods of rain. Highs in the south near 20.

Manitoba: Cloudy with rain in the north. Sunny in the south. Highs in the south near 26.

Ontario: Mainly sunny except late afternoon showers or thunderstorms in the north. Highs 26 to 30.

Quebec: Cloudy periods with chance of a shower or thunderstorm. Highs 25 to 30.

Maritimes: Sunny with a chance of late afternoon or evening showers. Highs 28 to 30.

Newfoundland: Sunny intervals with isolated showers. Highs 20 to 25.

TEMPERATURE
Yesterday

	Max.	Min.	Prcp.
Victoria	19	11	trace
Normal	18	10	—
One Year Ago			
Victoria	24	10	—
Across Canada			
Prince Rupert	21	9	—
Prince George	14	9	6.8
Port Hardy	21	12	—
Terrace	21	13	—
Comox	21	13	1.4
Vancouver	21	14	3.6
Kamloops	27	12	—
Cranbrook	22	8	—
Williams Lake	18	6	—
Fort Nelson	26	9	—
Peace River	25	8	—
Edmonton	18	8	8.6
Jasper	13	7	11.2
Calgary	16	10	—
Lethbridge	23	7	—
Medicine Hat	24	10	—
Saskatoon	22	11	1.3
Swift Current	24	13	—
Prince Albert	18	10	31.8
Moose Jaw	26	12	.8
Regina	25	12	—
Brandon	28	13	—
Winnipeg	31	17	—
The Pas	22	7	5.0
Kenora	21	16	—
Thunder Bay	30	13	—
Toronto	30	17	—
Ottawa	31	18	—
Montreal	31	19	—
Quebec	28	16	4.5
Halifax	26	12	2.4
Charlottetown	27	13	—
Fredericton	30	14	—
St. John's	14	8	9.3
Whitehorse	22	8	—
Yellowknife	15	9	—
Inuvik	24	15	—
United States			
Seattle	18	12	11.9
Spokane	22	14	—
Portland	20	12	3.0
San Francisco	22	16	—
Los Angeles	26	16	—
Las Vegas	38	19	—
Phoenix	41	26	—
New York	32	24	—
Miami	33	25	—

World Temperatures
Amsterdam 18, 14; Athens 35, 23; Bahrain 39, 29; Bangkok 32, 27; Beirut 22, 20; Belgrade 30, 19; Berlin 17, 8; Bogota 19, 7; Brussels 17, 5; Buenos Aires 13, 8; Cairo 35, 21; Caracas 29, 20; Copenhagen 18, 13; Cublin 17, 9; Frankfurt 17, 10; Geneva 16, 8; Helsinki 16, 12; Hong Kong 32, 28; Honolulu 31, 24; Jakarta 34, 25; Johannesburg 16, 4; Kiev 27, 15; Kuala Lumpur 33, 24; Lima 18, 15; Lisbon 24, 14; London 16, 10; Madrid 28, 11; Manila 33, 25; Mexico City 24, 14; Moscow 27, 18; New Delhi 38, 30; Nicosia 39, 21; Oslo 18, 12; Paris 17, 10; Perth 16, 13; Rio 27, 13; Rome 30, 16; San Juan 32, 26; Sao Paulo 23, 11; Seoul 24, 18; Singapore 30, 23; Stockholm 19, 12; Sydney 19, 7; Taipei 35, 26; Tokyo 31, 22; Vienna 21, 11

CITY'S WEATHER RECORD

Sunshine June	161.7 hrs.
Last June	278.2 hrs.
Normal (30 yrs.)	221.7 hrs.
Sunshine, 1980	869.0 hrs.
Last year	1165.7 hrs.
Norm (30 yrs.)	1022.1 hrs.
Precip. June	45.5 mm
Last June	10.6 mm
Normal (30 yrs.)	18.1 mm
Precip., 1980	279.8 mm
Last year	163.8 mm
Normal (30 yrs.)	308.7 mm

Sunrise, Sunset Thursday
(Pacific Daylight Time)
Sunrise 05:13 Set 21:20

Moonrise, Moonset Tonight
(Pacific Daylight Time)
Moonrise 19:41 Set 04:57

(Tides listed are Pacific Standard Time)

	Time	Ht	Time	Ht	Time	Ht	Time	Ht
	H M	Ft.	H M	Ft.	H M	Ft.	H M	Ft.
25	0715	2.3	1415	6.7	1845	7.3	2350	8.8
26	0750	1.7	1445	6.9	1945	7.6		
27	0000	8.9	0820	1.2	1825	7.7	1940	7.6
28	0045	9.0	0905	0.8	1845	7.9	2030	7.7
29	0105	9.0	0940	0.6	1925	8.0	2115	7.7
30	0145	8.8	1020	0.6	2000	8.1	2225	7.6

TIDES AT SOOKE

	Time	Ht	Time	Ht	Time	Ht	Time	Ht
	H M	Ft.	H M	Ft.	H M	Ft.	H M	Ft.
25	0650	2.7	1330	6.7	1700	6.6	2245	9.5
26	0715	2.0	1415	6.9	1805	6.8	2320	9.6
27	0800	1.5	1500	7.1	1900	6.9	2350	9.8
28	0830	1.1	1530	7.2	1955	7.0		
29	0035	9.8	0910	0.9	1615	7.4	2100	7.1
30	0115	9.7	0950	1.0	1710	7.6	2200	7.1

TIDES AT FULFORD HARBOUR

	Time	Ht	Time	Ht	Time	Ht	Time	Ht
	H M	Ft.	H M	Ft.	H M	Ft.	H M	Ft.
25	0100	10.1	0855	2.3	1715	9.6	2100	8.7
26	0140	10.0	0925	1.6	1745	10.1	2150	8.9
27	0205	9.9	1000	1.0	1815	10.4	2250	8.9
28	0245	9.9	1040	0.6	1855	10.7	2335	8.9
29	0320	9.8	1110	0.5	1925	10.9		
30	0020	8.7	0400	9.6	1145	0.6	2005	11.1

b.c. briefs

Rogers to probe Nechako

Environment Minister Stephen Rogers said Tuesday he will investigate whether the B.C. government has legal authority to order the Aluminum Company of Canada to increase water levels on the Nechako River.

Rogers' statement in the legislature was prompted by Frank Howard (NDP—Skeena) who said the province has the legal right because of a clause in the Industrial Development Act — the legislation that originally allowed Alcan to dam the Nechako River for its Kemano powerhouse.

The clause referred to by Howard says fisheries must be protected in any agreement signed under the Industrial Development Act.

Currently, Alcan and the federal department of fisheries are negotiating over the river's levels, Rogers said.

Corporation block

Municipal Affairs Minister Bill Vander Zalm said Tuesday he will ensure municipalities will no longer be able to set up their own development corporations.

The move follows an investigation of Langley City and its development corporation.

Vander Zalm says the NDP brought in legislation allowing municipalities to set up corporations which could buy into other businesses, run businesses or buy and sell land.

Murder charged

VANCOUVER (CP) — Police have charged a 26-year-old logger with second-degree murder in the death of his 45-year-old wife. Donna Hamilton's badly-beaten body was found after the woman's husband, Michael Taylor, went to a hospital early Tuesday and said he had found his wife in a pool of blood at their apartment in the city's West End.

$3,000 to victim

VANCOUVER (CP) — A 64-year-old Vancouver woman who was punched in the face and suffered a dislocated finger when a man was stealing her purse has been awrded $3,000 under the Criminal InjuryCompensation Act. The award was among 27 totalling $109,924 given out in May by the Workers' Compensation Board which administers the act.

Runway overshot

FORT NELSON (CP) - A CP Air 737 jet overshot the runway on takeoff Tuesday but there were no injuries and no damage to the aircraft, a company spokesman said. The spokesman said a bird was sucked into one of the jet's engines, causing a power loss, and the takeoff was aborted.

Rent office help likely: Nielsen

The under-manned B.C. rentalsman's office should have no trouble getting additional financing from the provincial government so more staff can be hired, Consumer Affairs Minister Jim Nielsen said Tuesday.

Rentalsman Jim Patterson has complained that he is losing staff because of the heavy workload and has had to shunt aside a number of minor complaints so he can handle the major problems.

Nielsen said a priority system must be established, but he thinks the government will provide additional money.

He said the government already has budgeted an additional $250,000 for staffing.

"It really doesn't go a long way when you're hiring people and it may represent a relatively small number of people," the minister admitted.

"But if we need them, I'll certainly support his request for additional funding."

Red tape stops two firms from locating in B.C.

Restrictive government regulations — both federal and provincial — have prevented two high-technology U.S. firms from establishing in B.C., Science Minister Pat McGeer said Tuesday.

Two of the largest U.S. manufacturers of large-scale integrated circuits used primarily for computers decided not to locate in B.C. in favor of more competitive sites, McGeer said.

He said one wanted to locate in Surrey and another chose Mission in the Fraser Valley.

"But each decided to locate elsewhere because they felt conditions in B.C. and in Canada were not competitive with conditions in other parts of North America and the world."

The firms would have provided 5,000 jobs in a high-wage, clean, high growth industry," he said.

McGeer has made several visits to the industry-clogged Silicon Valley in California during the last two years trying to encourage high-technology industries to locate future facilities in B.C.

"Many of these firms are growing at a rate of 30 to 50 per cent a year," he said.

McGeer said the firms' decision to go elsewhere was a great disappointment because of his work trying to get them to come to B.C.

He declined to name the firms, saying he hoped conditions will improve enough to attract future expansion.

Every time an approach is made to these industries, McGeer said, governments learn more about their own shortcomings.

"We've got some work to do in this province and in this country in order to put ourselves on a competitive basis for manufacturing — we've got a lot to learn in Canada," he said.

DEAD WHALE is inspected by beachcombers near Ucluelet. The 11-ton sperm whale washed up on Long Beach in Pacific Rim National Park. Officials say the giant mammal's back muscles were severed and speculate that it died after being hit by a ship. Teeth and jawbone have been removed for testing.

McCarthy stopped deal: MLA

Deputy Premier Grace McCarthy has secretly rescinded a 1974 agreement with the city of Vancouver which provided $2.1 million for open space in the city's downtown core, Emery Barnes (NDP — Vancouver Centre) charged Tuesday.

Barnes said McCarthy cancelled the agreement so the money could be used for the new trade and convention centre.

McCarthy denied that the rescinding, signed May 5, was done secretly, saying it was requested by the city.

The agreement, reached in 1974 by the city and the then-NDP government on an exchange of court house sites, called for part of the $2.1 million purchase price to be used for a civic square in Vancouver.

Village threatened by dam collapse?

An NDP MLA said Tuesday that a dam in northwestern B.C. is in danger of collapse.

Al Passarell (Atlin) said the dam at Long Lake, owned by Cominco Ltd., could threaten a mining road and the village of Hyder, Alaska, just west of the B.C. town of Stewart, about 500 kilometres northwest of Victoria.

Passarell called for an emergency debate in the legislature, saying he was acting on concerns expressed, not by his own constituents, but by nearby residents of Alaska.

Deputy Speaker Walter Davidson agreed to look into the debate request and report back to the house.

Passarell said later he has received phone calls from some of Hyder's 200 residents expressing concern that their village may be flooded by a 13-metre tidal wave if the dam gives way or if Cominco goes ahead with plans to dynamite it.

But Cominco spokesman Jim Cameron said Tuesday night the fears are unfounded because in the unlikely event the 34-year-old dam collapses, it would merely send a metre-high crest of water to Hyder and Stewart, an amount which wouldn't cause flooding.

He said Cominco officials are monitoring the dam on a 24-hour basis and are in radio contact with officials from Granduc Mines to alert them if water threatens a road used by mineworkers.

Cameron said Cominco originally planned to breach the dam with a three-metre hole, allowing water to drain away. But warm weather led to a buildup of meltwater and the dam filled, making this impossible.

He said it's hoped that the 35-metre-long concrete dam, built to supply power to the Big Missouri gold mine in 1938, will be dismantled by October.

SEMI-ANNUAL CLEARANCE

SAVE 30% TO 50%

It's time to save! Quality, fashion and savings all at one place.

Gibson's on View Street, and The Gibson Girl on Douglas, are now offering substantial savings on all their Spring and Summer styles. Fashions from Irving Samuel, Deja, Miss Style, Albert Nipon, Hugh Garber, Sportcraft, Ports International, and many others. We even have savings on selected styles of Brodkin ULTRASUEDE®.

Only twice a year do you get an opportunity to save on Gibson's high fashion quality merchandise. Savings and quality and still in the Gibson tradition. This time, don't miss it.

$25.00 RAIL

On Thursday at 9 A.M., we will offer a large selection of merchandise, each item priced at $25.00. Regular values of up to $200.00. Sorry, but at this price only one to a customer. Warning: do not be late! This merchandise does not last long.

708 VIEW ST / VICTORIA, B.C. / V8W 1J8
PHONE 384-5913

GIBSON'S LADIES WEAR

Victoria Times

ESTABLISHED IN 1884

COLIN D. McCULLOUGH, Publisher

GORDON R. BELL, Managing Editor — BARBARA McLINTOCK, Editorial Page Editor

Victoria Times, Canadian Newspapers Company Limited, 2621 Douglas Street, Victoria V8W 2N4 Telephone 382-3131

WEDNESDAY, JUNE 25, 1980

Needs of today

Rentalsman Jim Patterson, obviously a first-rate politician in his own right, has made public plenty of evidence to back up his claim that the whole rentalsman system is "collapsing" because of the great increase in workload. He talked of staff members having to take time off for stress-related health problems, of lowering staff morale, and of some cases being delayed because of lack of staff.

Patterson says that only "minor" cases, involving small amounts of money or repairs, are being shunted aside because of the workload. Even a small amount of money, however, may mean a great deal to a tenant living below the poverty line or a landlord struggling to make ends meet. These cases should be heard just as expeditiously as those involving larger sums.

Consumer and Corporate Affairs Minister Jim Nielsen says he is sympathetic to the rentalsman's concerns and will support him in efforts to get more staff and money. He notes that an extra $250,000 has already been provided this year. The money, however, is not nearly enough when most of the new funds are needed for rentalsman's officers, a reasonably well-paid job. Assuming that salaries and benefits for each new staff person totalled $20,000 per year, the sum would provide for only 12 new officers this year. Patterson says he needs at least 40 to take care of the workload.

When the government provides the needed extra funds, however, it should not fall into the trap of making all the new officers permanent civil servants. Patterson himself is convinced that the main reason for the huge increase in workload is the present low vacancy rate in major centres.

A low vacancy rate means an increase in militancy among both landlords and tenants, he says. Because they know they will have difficulty finding alternate accommodation, tenants tend to fight for their rights through the rentalsman's office rather than simply move. Landlords know they are taking little risk of losing tenants by being strict with them because the chances are good the tenants won't find another place to go.

When the vacancy rate rises, the number of complaints will probably drop.

If that is the case, the workload a few years down the road might not be sufficient to justify the number of officers that are needed now.

If the government hires the new staff on a renewable one-year contract basis, it will meet today's needs and not have an unnecessary financial burden in the future.

Over-regulated MPs

Governments at all levels are repeatedly accused of over-regulating the lives of the citizens they represent.

Now a case has arisen in which the federal Parliament appears to be over-regulating its own members.

Pat Carney, Conservative MP for Vancouver Centre. Ms. Carney is now boycotting sittings of the House of Commons to protest the refusal of the Commons to allow her 15-year-old son to fly free to Ottawa to visit her six times a year.

The regulators of Ottawa have provided a series of rules governing airplane travel between an MP's home constituency and Ottawa.

Briefly stated, the rules allow each MP 52 free round trips annually home to his or her constituency. They also allow the MP to transfer six of those trips to his or her spouse, so the spouse can visit Ottawa instead of the MP returning home.

Carney, however, is divorced and a single parent. She wants to transfer her spouse's trips to her son. The regulations don't allow that.

Those whose job it is to write regulations can doubtless see a raft of pitfalls if they give in on this point. If children are allowed to use the free flights, why not an MP's parents? Or his brother? Or, worst of all, a member of the opposite sex to whom he is not married?

A more pertinent question, however, is why should the Commons as a whole feel an overpowering need need to regulate the use of the airline passes? Why not simply allow each MP to use the six passes a year as he or she sees fit?

After all, if an MP wants to bring his wife and his five children to Ottawa once a year, instead of his wife six times, that really shouldn't be of any concern to the rest of the House.

A few MPs might abuse the privilege, but if MPs were required to disclose publicly to whom they gave the passes, the voters could decide whether they approved.

And the House of Commons could get on to more important tasks.

DAN TURNER

Searching for a consensus

OTTAWA — Sometimes, as you are walking along the street being a layman, you probably wonder why in the world something happened, and what it all meant, and marvel that there are people who actually know when you quite clearly haven't the slightest idea.

It was that way with me and interest rates. The CBC morning news stated clearly that the Bank of Canada central bank rate had fallen to 10.67 per cent Thursday — meaning it had fallen 5½ percentage points in less than two months.

I read a newspaper which told me things have been even wilder in the United States — banks that were charging their best customers 20 per cent interest in April are now charging them 12 per cent, or about the same as they had been charging them before interest rates began rocketing early in the year.

Dampen inflation

I was not completely uninformed in this area, having actually written a story during the takeoff explaining that American interest rates were soaring because the American government wanted to dampen people's voracious appetite to spend, spend, spend, by making it harder to borrow money.

When people stopped trying to buy everything they saw, the rate of inflation would start falling and the cost of living would quit going up so relentlessly.

If that was the reason interest rates went up so quickly, then why did they come back down so quickly less than two months later?

And what was accomplished in the meantime?

Just what you were wondering, right?

So on behalf of FP News Service readers everywhere I marched determinedly to work and called Gerald Bouey, governor of the the Bank of Canada, and demanded an explanation.

Bouey said Canadian rates had risen because American rates had risen and American rates had risen because the Americans had been concerned about the inflationary psychology.

Why they had gone up so quickly and then down so quickly was something I would have to ask the Americans, he said, conceding in parting that yes, "it may look a little unusual when people sit down to write the history of our times."

No further ahead, I turned to a list of respected and senior Canadian economists, the people financial writers call for comment on matters of great economic import.

Peter Martin, chief economist at the Toronto investment firm of McLeod, Young and Weir, said the escalation of interest rates had indeed made sense in the pursuit of a lower inflation rate.

"They had tried tightening the system twice, and gradually it became clear that they were going to have to hit it with a meat axe sooner or later."

GERALD BOUEY
. . . can't explain it either

The rates had come tumbling down because the U.S. economy had "completely collapsed" in April.

Temporarily, he said, the tactic had worked — he expected inflation rates of eight or seven per cent or even lower to be forthcoming, although probably in the long run inflation would come raging back.

Doug Peters, vice-president and chief economist at Toronto-Dominion Bank, was not nearly as understanding about the rate increases, and in fact called them "unnecessary, ill-conceived and pretty ridiculous."

He said the short-lived rate increases will have only a slight impact on the rate of inflation, but a devastating effect on the economy, which he expected to go into recession for two years now, partially because of the tight money policy reflected by the interest rates bump.

In two years he expected Canada and the United States would be coming out of that recession and "we'll probably still have a pretty substantial rate of inflation."

Au contraire, according to Ben Gestrin, chief economist over at the Canadian Imperial Bank of Commerce.

Gestrin said the increases had "certainly put a real damper on inflationary expectations." He expected the rate of inflation would drop in the United States, and perhaps hold about even in Canada because the federal government will eventually have to face the inevitability of much higher oil prices.

"So far, so good," he said. "It seems to be succeeding."

Not at all, thought Jack Weldon, head of the department of economics at McGill University in Montreal.

"You don't change inflationary expectations in short intervals of time." It had been pretentious even to try with interest rates. "Trying to play psychiatrist to the whole nation with such crude tools as interest rates is wildly beyond our knowledge of social behavior."

All theatrics

Yes, for the first time he expected that the rate of inflation would at least temporarily decline. But that was because the American economy had gone into recession — pushed by tight monetary, fiscal and regulatory policy, and had nothing to do with the "theatrics" of trying to change people's habits through pushing up interest rates.

What the government should be doing to curb inflation, he contended, was get to its root — the energy problem — and do things that would leave people no other choice than to drive small cars and insulate their houses.

The list of experts is a long one, and I would have called still more on your behalf. But I thought once I got this kind of consensus, I should rush it into print.

Now you know.

RICHARD GWYN

Subsidizing foreign culture

OTTAWA — Did you know that the federal government spends as much to subsidize the distribution of American culture across this country as the budgets of all of its cultural agencies, the CBC excepted, combined?

This intriguing case example of the familiar phenomenon of the government's left hand not knowing what its right hand is doing is contained in the report Spending Tax Dollars, just published by the Carleton University School of Public Administration.

In 1980-81, the current financial year, Ottawa plans to spend $185 million on all of the agencies, from the Canada Council to the National Film Board and from the National Arts Centre to the National Museums, whose purpose it is to entertain and to edify Canadians.

A tidy sum

This is a tidy sum all right. But it is no larger than the amount Ottawa spends, indirectly, under-the-table, and without realizing what it is doing, in promoting the distribution of non-Canadian culture to compete with the work of its own high-minded agencies.

According to the Carleton report, "The 400 million magazines brought into this country pay in the range of $100-200 million less than the true cost of postal processing."

The report goes further — too far in my own judgment — and claims that the Post Office "provides direct and indirect subsidies of approximately $750 million to U.S. periodicals distributed in Canada."

This claim is based on the premise of "lost advertising revenues" brought about by the subsidization of U.S. (and some British and European) magazines. The report points out that although Canadians spend as much on culture as do Americans, advertising revenues in Canada represent only 1.2 per cent of our gross national product compared to two per cent in the U.S.

Here, the Carleton authors are winging things a bit. Many of those missing advertising dollars have been lost to television rather than to magazines. Many Canadians still would subscribe to American magazines, and advertisers therefore still advertise in them, even if the postal rates imposed on them, and therefore their subscription rates, were to be increased.

Beyond a doubt, though, the Post Office subsidizes the shipment of magazines and of newspapers. Canadian periodicals benefit from the same low rates as do imported ones, but suffer in terms of service because the U.S. periodicals are bulk mailed. "The Toronto to Vancouver service for American imports normally takes five days," the Carleton report notes, "For small Canadian periodicals paying comparable rates, two to three months."

Two separate issues are intertwined here. The first is whether anyone who mails anything ought to get any subsidy at all. The Post Office's deficit this year will be $425 million. This amounts to a "regressive" subsidy, paid out of general taxes by the average householder to the benefit of the corporations of all kinds who account for more than 80 per cent of the Post Office's business (Christmas cards now are the only really big item of personal mail.)

The second issue is whether the Post Office ought to be subsidizing the distribution of non-Canadian culture.

Obviously, it ought not to be. As obviously, the Post Office has no business deciding who should use the mails for what purposes, from love letters to the unlovely stuff that comes in plain brown paper wrapping. "However much they frustrate the government's cultural objectives," the Carleton report comments, "the actions of the Post Office do make sense in terms of the administrative and financial needs of the department."

Tried 10 years ago

To make cultural sense match administrative sense wouldn't be difficult. The Post Office ought to charge the full rate to all periodicals, whether American, Afghanistanian or Canadian. Then, as a matter of cultural policy, the Secretary of State's Department ought to subsidize the shipment of Canadian periodicals, either at their present rate or even at a lower one by using part of the $100-200 million "saved."

This solution neither is new, nor is it mine. A decade ago, Postmaster General Eric Kierans, to whom I then was executive assistant, tried to apply it as part of a program to eliminate the Post Office deficit. At the time, Kierans couldn't overcome the squeamishness of Canadian publishers about being subsidized — directly. Nor could he overcome the cabinet's lack of political will.

Two differences between 1970 and 1980 may be enough now to make a political difference. During the years in-between, the Post Office's operating deficit has grown tenfold. Also, a subsidy is the only way Canadian publishers can escape having to pay, year by year, higher rates to compensate the Post Office for revenue losses caused, mostly, by rival American periodicals.

letters

Dangerous road

In regards to the lack of pedestrian crosswalks and a traffic light on the Gorge Road:

Heaven knows how many times myself and my 17-month-old son have come close to leaving this world, while risking our necks trying to cross the road.

The one and only crosswalk in the area in front of the Gorge Hospital is completely ignored by the passing traffic many of whom are travelling at speeds above 40 miles an hour. We have on occasion been almost swept off the curb by cars who are taking advantage of a "straight stretch," namely the absence of a traffic light.

We are in desperate need of a controlled crossing between Washington and Harriet.

I don't want to die, neither does my son or any other member of my family; nor do we want to see the inevitable happen before the city is stirred into doing something about the situation. After all, a death is usually what it takes, isn't it, but I don't want to be the statistic. — Mrs. G. Mair, 202 - 129 Gorge Road East.

Color of signs

As a tenant in the Bill Hartley Agencies building I was interested in Alderman Bob Wright's comment that Hartley had not lived up to his promise to respect the historic nature of the building, (Times, June 18). Had Mr. Wright visited the building he would have found the following changes since Bill Hartley acquired the building some six months ago:

— The oak door at the main entrance which was in terrible shape has been restored and more work will be done on it.

— The beautiful oak fireplace in the former bank manager's office was covered with several layers of paint and is now in its original condition.

— Work has been done to prevent further deterioration of the oak counters until they can be restored.

— The upper floor rooms which had been allowed to deteriorate are now in process of being restored.

More exterior work is planned for this summer, but years of neglect cannot be reversed overnight. It will, however, be reversed gradually.

Now for the signs that seemed to upset Mr. Wright. They fall into three categories — Blencoe election signs, Hartley temporary signs and Hartley permanent signs.

During the federal election Blencoe rented the upper floor of the Hartley building, and like every political candidate, he covered the place with signs. As with all election signs, his were designed for visual impact rather than artistic appeal. Following the election those signs were removed.

When Bill Hartley bought the building several temporary signs were put up to identify the location; some of them are still up. The temporary signs provided identification while a craftsman was employed to create permanent hand-carved signs using, wherever possible, the original Bank of Commerce signs by restoring and rearranging the letters and carving new letters to fill the gaps.

Ald. Wright's concern about the present appearance of one small building that is being restored seems strangely inconsistent with his strong support of a convention centre in a location that would destroy one of the most attractive scenes in Victoria. Could it be that he is less concerned about the appearance of our city than he is with his political differences with Alderman Blencoe? Or could it be that the temporary Hartley signs are in NDP, rather than Socred, colors? — Harold B. Wilson, 2420 Douglas Street.

Misleading quotes

Many critics of the Trade and Exhibition Centre on Wharf Street have quoted the Clack Report in order to prove their case.

This is misleading in that the Clack Report actually wanted a bigger project on the site.

I quote from the report: "Wharf Steet between Yates and the Causeway has to be closed."

"The provincial government can apply its need for office accommodation in Victoria as a planning tool by designating the area as a preferred one for government office space expansion . . ."

He goes on to recommend "a density not exceeding 3:0". That means three feet of floor space to one foot of land.

The city now only allows two feet of floor space to one foot of land.

However, the proposed centre is only about one-half foot of floor space to one foot of land, or about 25 per cent of the allowable density.

The Clack Report then lists acceptable building uses. These include: residential accommodation, hotel-apartment, hotel, office accommodation, cinema, club, meeting hall, tourist-oriented functions, underground parking and services.

To put all this in real terms, the Clack Report would prefer a building such as the one currently being built by Sam Bawlf — but 50 per cent larger.

In spite of the Clack Report, I would think that most Victorians who are serious about saving Old Town would find the proposed centre not only acceptable but highly desirable. — Ald. Bill McElroy, City of Victoria.

A man who makes beauty

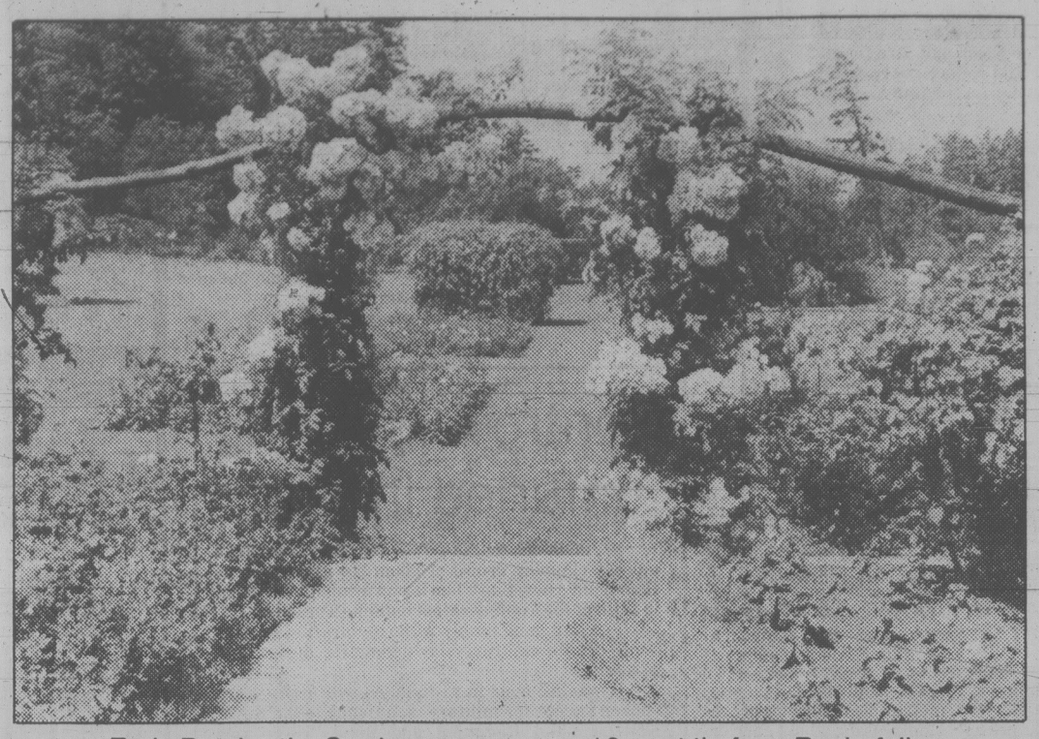

Early Butchart's Gardens scene . . . a 10-cent tip from Rockefeller

By DENNY BOYD
The Vancouver Sun

As the oak grows from the acorn, Raoul Robillard's roots in western Canada's rich soil began with a nosegay of prairie wildflowers and grew into the kaleidoscope miracles of Butchart's Gardens.

Still growing, this remarkable 83-year-old man, so full of charm and wonderful stories, was at his ease in the contemporary trendiness of Viva restaurant one night last week as the B.C. Society of Landscape Architects gathered to present him with a striking silver medal for the 70 years he has devoted to the beautification of our province.

Some men become known as builders and developers for the franchised hamburger outlets they plant in our neighborhoods, others by the stark columnar residential units they erect against our skylines, monuments to the facility of the building block. Raoul Robillard gave us flowers and shrubs, family yards bejewelled with trees. He predates our finest architects, building with living components, rather than brutish lumps of hard minerals. He is, too, it is sad to consider, one of a threatened breed of artists. We look around our beautiful city and realize that, while we weren't looking, the trees planted by Robillard in the West End have been replaced by high rises, the ground plants gone to concrete parking ramps.

Silver medal

The silver medal presented to Robillard was created and crafted by sculptor George Norris, and the citation reads, "To Raoul Robillard, for his legacy of enhancement and improvement in our landscape over this 70 years."

He was born in 1897 in the Normandy village of Goulet. In March of 1905 the family of four arrived in Red Deer, Alberta, carrying suitcases and $35 worth of French gold.

At the age of eight, Raoul was given his first job. He helped his mother pick wildflowers in the Red Deer Valley and made them into bouquets. The Robillard family spoke no English, but there was a Mrs. Michener in the city who adopted them and took them, with their bouquets, to the Alberta Hotel. Mrs. Michener's son, a boy named Roland, helped to carry the load. The hotel bar was jammed with cowboys, dressed in chaps, 10-gallon hats and empty gunbelts, since firearms had recently been banned within the city.

Mrs. Michener called the hard-drinking cowboys to the bar's swinging doors and they quickly bought up all the flowers, to the surprise of an eight-year-old French boy who had a different image of cowboys. It was not, of course, explained to him that the whooping cowboys took the bouquets as gifts for the delighted ladies of the neighborhood brothel. "That," chuckles Robillard, "was the first $10 my family made on Canadian soil." The little Roland Michener boy was later to do quite well in Canadian politics.

They moved to Vancouver in 1908, to a rented house at 929 Seymour, the present site of Dominion Motors. The father was hired as a consultant and work supervisor by General McRae, who was building Hycroft House at 16th and Granville, which is now Hycroft Towers. Moving to Victoria, the family found immediate acceptance, the mother as a caterer, the father as a gardener tending the estate grounds of the Pembertons, the McBrides, the Todds, the Arbuthnots, the Kers and the Rithets.

The boy and his father were the landscape architects in the modern world's most famous gardens, Butchart's, built near the lime-rock quarry discovered by cement-man Robert Pim Butchart.

Young Raoul had been taking violin lessons and was about to join the Empress Hotel house band led by a young man named William (Billy) Tickle. But there was a delay and Raoul decided to follow his father's craft. It took 2½ years to complete the 25-acre Butchart project and, as well as the beauty of the flowers, Robillard recalls the tragedy of the coolie laborers.

The importation of coolie labor was practised as an investment by many Victoria families. Each Chinese coming into the country had to pay a $500 head tax, lent to them by a contractor who acted as the bagman for the Victoria families, who put up the money.

Picked UBC site

The coolies, and there were up to 250 of them working at Butchart's, were paid 50 cents a day, less their wardrobe, lodgings, food and payback on the $500 loan. As Robillard recalls, "They worked a 10-hour day, six days a week and under the terms of their contracts, it would take 20 years to pay back their loan."

The King of Siam visited Butchart's soon after it opened. So did billionaire John D. Rockefeller, who was so impressed with the beauty of the place that, after much deliberation, he gave Raoul 10 cents.

There were other great creative adventures. Robillard tells this one beautifully: "In 1912, whilst working for Premier Richard McBride, we were asked to join him on a visit to the future site of UBC. On a Sunday morning, a beautiful day, with a team of horses hitched to a Democrat, we made our way up the future 10th Avenue hill and University Boulevard. I was then 15 years old, and as the most agile in the party I was asked to climb a large cedar tree and describe to them the wonderful view of Howe Sound. So was chosen the future site for the mall and the original buildings of UBC."

Over the years, Raoul and his father, and then Raoul alone, landscaped the grounds of 1,500 Vancouver homes and many commercial sites. He was the consultant on the B.C. Electric (Hydro) head office, the Bentall Centre and Robson Square.

When his colleagues gave him the medal at Viva, they also announced they had raised $12,000 for a UBC scholarship in his name. Joe Segal got up from his table and said a scholarship was not enough. He wrote out a cheque for $10,000 to start a fund to establish a seat in landscape architecture in the plant science department. Without leaving his chair, Clark Bentall said he'd match Segal's $10,000. Segal and Bentall are neighbors on Southwest Marine. Both of their homes were landscaped by Robillard.

That was the only time Robillard lost his composure. He wept briefly, perhaps thinking of the boy, deprived of schooling by family need, picking wildflowers for cowboys' consorts, given the blessing of eternal life in a university he helped to plot.

Protecting whom?

THE GLOBE AND MAIL

Ontario allows its doctors, under the Health Disciplines Act, to license and discipline themselves. Their vehicle is the College of Physicians and Surgeons, which has the power to find the province's doctors guilty of professional misconduct. It also has the power, apparently, to strike the fear of God into the heart of the Supreme Court of Ontario.

Dr. Morton Shulman, a Toronto doctor and journalist, ran afoul of the college's disciplinary committee because of articles he wrote two years ago in *The Toronto Sun*. Elizabeth Graham, 52, had been given three units of mismatched blood during a throat cancer operation at the Toronto East General Hospital in March, 1978. Dr. Shulman was given the woman's hospital chart by an anonymous source, and on April 25 wrote an angry column based on Mrs. Graham's case. In May, 1979, the college found Dr. Shulman guilty of professional misconduct for "giving information concerning a patient's condition . . . to any person other than the patient without the consent of the patient . . ."

Dr. Shulman appealed. This month, the Supreme Court of Ontario dismissed the appeal, stating that "the interpretation of the committee (of the College of Physicians and Surgeons) is not only a reasonable one, but the most reasonable one under the circumstances." Elsewhere in his decision, however, Supreme Court Justice Robert Montgomery made a startling contention. "Discipline committees," he said, "which deal with standards of conduct on a regular basis, are in a better position than courts generally, to assess the impact and consequences of professional misconduct. In my view, the decisions and penalties of professional discipline committees ought not to be lightly interfered with."

Interfered with? Does the court imply that the process of appeal constitutes interference? Dr. Shulman, dissatisfied with his treatment by the self-regulating college, had challenged the college's verdict before the Supreme Court, expecting objective judgment. Yet the court has expressed reluctance to reverse any decision which the medical profession takes through its internal discipline committee, and has stated that the college's discipline committee can handle those matters more ably than the courts.

In principle, that philosophy is an abdication of the appeal courts' responsibility to provide an absolute recourse. In practice, the court is on particularly shaky ground placing its faith in the College of Physicians and Surgeons, whose track record of late has been marred by at least three wrong-headed decisions:

For example: a doctor neglected to inform the family of a patient who underwent a complex heart operation about his condition, despite efforts by the family to speak to the doctor. The Health Disciplines Board, set up by the government in 1974 to protect the interest of patients, ordered the college to admonish the doctor. The college refused.

SHULMAN . . . appeal dismissed

For example: in 1978, a Toronto doctor sent a form to an insurance company describing his patient as a chronic alcoholic, although he had insufficient evidence of her drinking. The board instructed the college to issue a warning to the doctor. The college ignored the instruction.

For example: in 1978, a woman complained to the college that an Ottawa doctor had indecently assaulted her. The college declared the complaint unfounded. Earlier this year, the doctor pleaded guilty to the charge.

And this, says the court, is a body whose "decisions and penalties . . . ought not to be lightly interfered with". Why do we bother having an appeal process?

Itsa pasta perfect

Katharine Whitehorn

NAPLES — The poverty of Naples used to make travellers catch their breath in horror; now every Neapolitan wears shoes and buys medicines and if you look into their *bassi*, the one-room dwellings where a whole family of 15 may live, as often as not you see high-gloss furniture, chrome table centres, an electric crucifix.

But Mario Borelli, the priest who 30 years ago founded the world-famous House of the Urchins for the starving guttersnipes of the city, thinks that when it comes to food, people ate better when he was a boy than they do now.

"We had fruits, we had fish, people used to eat all the interiors of animals," he says. "A hundred years ago they were eating legumes, they weren't eating frugally. We forgot how creative is poverty — pasta was the invention of a poor economy that makes a substantial meal out of very little."

He waxes lyrical about its origins: the names come from the different ways you cut your sheet of pasta — macaroni, which was the first, came from the Greek word macharion, meaning a knife (it wasn't a tube in those days) and lasagna referred to parallel cuts like the ones that draw blood (sagna) when you're shaving.

Now people can't even eat shellfish — at least they shouldn't because the Bay of Naples is so polluted; though you still see it glistening wetly on its beds of seaweed outside fishmongers, and the bags of garbage that burst at your feet are as likely as not to spill out shells. Junk food — "industrialized shit" Borelli calls it — abounds: sweets, Coca-Cola, chewing gum.

The intrusion of America means, for some people, missiles or CIA subversion; Borelli resents the arrival of the alien product. "Products are the natural ambassadors — in every product is the society that produces it." (And Italy's products? He wrinkled his shrewd blue eyes for a moment and then said: 'Leather, jewellery — elegant things that aren't very useful — *bella figura* — we're very much concerned with appearances.")

He is even still complaining about the intrusion of the Piedmontese in the last century: "Before the unification of Italy we were self-sufficient. We grew enough wheat for ourselves. But we didn't grow enough wheat for all Italy — so they imported cheap Turkish wheat, which undercut ours, so we stopped growing it and became dependent."

He mourns the cultural element that's lost in a debased cuisine; and over the dinners in the House of Urchins — now grandly called the Materdei Community Centre — he tries to teach dietary principles.

I hadn't gone there to discuss food with him, so much as health, and drains, and the boys he used to have to rescue from the streets. But talking to him, in a city poised between the rich north and the poverty that almost merges with Africa, made me realize how many misguided notions of eating we dogmatic northerners have exported in our time.

We gave them Spock, and his ludicrously fancy notions of what a child should eat. We exported canned milk, which may have saved a few babies at the time, but probably harmed a good many more of them in the long run by putting mothers off breast-feeding.

And remember the theory of the "protein gap"? People found undernourished children in Africa, noted that they lacked protein, and tried to spread the word about the need for beef. In fact there *was* enough protein in their traditional foods — if only they'd had enough of them. Their poor bodies used up the protein on day-to-day energy — on the same principle as burning the furniture when you've nothing else to burn to keep you alive.

But the answer wasn't to keep getting in ever more expensive furniture, or meat, to burn; but just to see they got enough of the traditional wheat and maize, potatoes and beans.

We thought we were exporting health and education and enlightenment and getting nothing but leprosy and disaffection in return. In food, it's been entirely the other way round: they get white flour and Coca-Cola and a loony insistence on animal protein, while we have learned joyfully about pizzas and curries and egg-drop soup and chili.

I rather think Borelli would like to go back to having a kingdom of Naples, with a large wall around it to stop the trucks of the Common Market thundering through. A bit late for that, alas; we can only throw the unopened tins of Coca-Cola at the polluted mussels in the bay.

London Observer

THE QUIZ

CANADA AND THE WORLD

PART OF THIS NEWSPAPER'S SEE & THINK SCHOOL PROGRAM

worldscope

(10 points for each question answered correctly)

1 Control of Canada's offsore fisheries will be an important topic in this summer's constitutional talks. Under the current system, offshore fishing is completely regulated by the (CHOOSE ONE: federal government, individual provinces).

2 Sandy Cameron was elected Liberal Party leader in ..?.., replacing former Premier Gerald Regan, who is now federal minister for labor and sports.
a-New Brunswick c-Prince Edward Island
b-Nova Scotia

3 Israel (CHOOSE ONE: accepted, rejected) a proposal from Western European countries to include the Palestine Liberation Organization in Middle East peace talks.

4 A U.S. government report about transmission defects may force ..?.. to recall 16 million cars and trucks sold during the 1970s.
a-Chrysler b-Ford c-General Motors

5 The world's population continues to grow, but the rate of growth is slowing down, according to the United Nations. True or False: The biggest population increases are taking place in the poorest countries.

newsname

(10 points if you can identify this person in the news)

I have been one of the world's top professional golfers for almost 20 years. Recently, I became the fourth golfer in history to win the U.S. Open championship four times. I am sometimes called the "Golden Bear." Who am I?

matchwords

(4 points for each correct match)

1-illegal	a-route, journey
2-illustrious	b-unlawful, criminal
3-imminent	c-famous, renowned
4-itinerary	d-about to happen
5-image	e-picture, likeness

newspicture

(10 points if you answer this question correctly)

Japanese Prime Minister Masayoshi Ohira died recently, just as Japan's voters were preparing to elect a new Parliament. Ohira met with Chinese Premier (CHOOSE ONE: Hua Guofeng, Yao Wenyuan), left, two weeks before his death.

sportlight

(2 points for each question answered correctly)

1 Despite injuries to stars Larry Parrish and Ellis Valentine, the Montreal Expos battled into first place in the Eastern Division of the (CHOOSE ONE: National, American) League.

2 The Toronto Blue Jays recently offered a tryout to Wayne Gretzky, who plays semi-pro baseball in southern Ontario. Gretzky is better known as a standout professional ..?.. player.
a-football b-hockey c-soccer

3 The Minnesota Twins released Mike Marshall, who is considered one of baseball's best (CHOOSE ONE: pinch hitters, relief pitchers).

4 West Germany's Guido Kratschmer recently set a world record in the decathlon, a track and field competition that features ..?.. different running, jumping and throwing events.
a-5 b-10 c-15

5 Besides being named to the National Hockey League all-star team, Marcel Dionne of the Los Angeles Kings won the Art Ross Trophy as the league's top (CHOOSE ONE: scorer, goaltender) last season.

roundtable

Family discussion (no score)

Should the federal government or the individual provinces have the main control over Canada's natural resources? Why?

YOUR SCORE: 91 to 100 points — TOP SCORE! 81 to 90 points — Excellent. 71 to 80 points — Good. 61 to 70 points — Fair.

© VEC, Inc., 623-80

ANSWERS ON REVERSE PAGE

New pot bill stirs up opposition

OTTAWA (CP) — It may be a serious offence to sell marijuana to minors if a bill now being drafted by officials becomes law, informed sources say.

Original object of the bill was to "decriminalize" possession of marijuana by shifting it from the Narcotic Control Act to the Food and Drug Act, and to reduce penalties for trafficking and importing.

However, pressure from a spectrum of groups is gradually complicating modification of the law.

Official sources say the result may be a law that will be displeasing to everyone.

"It's being watered down," the official said. "We're trying to simplify it but. . . ."

But a growing number of sources say that "decriminalization" may put more people in jail than the current law does.

Under the current law, the use of "marijuana," as the 1923 law spells it, can mean six months in jail and a $1,000 fine, selling it can mean life in prison, and importing brings a minimum sentence of seven years.

The proposed changes would remove the criminal stigma as possession would be an offence under the Food and Drug Act. And it would reduce sharply the penalties for trafficking and importing.

The National Organization for the Reform of Marijuana Law in Canada (NORML) says all this may simply encourage police to harass users with citations and fine enforcement.

And criminal lawyer Paul Copeland of Toronto says traffickers will lose their jury-trial option, meaning that more of them will go to jail.

"This is simply not appropriate considering the whole idea of decriminalization is to get the police out of the individual's private affairs," NORML spokesman Rob Bourque says.

Public concern about the number of juveniles being arrested, jailed and saddled with criminal records in the late 1960s and early 1970s led to the "decriminalization" proposal. But pressure against such a move now is coming from high school principals in Toronto and boards of education in a variety of jlocations. The Alberta Chamber of Commerce said recently that dealers should be executed.

"So we may have something special in the bill for the under 18s," the official said. "It may be just like the liquor laws, with their prohibition against sale to minors."

The result may be a bill that is pleasing to no one and has the opposite effect of its stated intention — to keep people out of jail, he said.

"It's a no-win situation."

WORLDSCOPE: 1-federal government; 2-b; 3-rejected; 4-b; 5-True
NEWSNAME: Jack Nicklaus
MATCHWORDS: 1-b; 2-c; 3-d; 4-a; 5-e
NEWSPICTURE: Hua Guofeng
SPORTLIGHT: 1-National; 2-b; 3-relief pitchers; 4-b; 5-scorer

$500 GRANT
HOMES BUILT PRIOR TO 1961

You now have $500 towards your bill for insulating your home if your home was built prior to 1961. The Canadian Home Insulation Program (Chip) offers all home owners 100% of materials up to $350 and 33% of labour up to $150. If you qualify why wait!

Phone for an In-the-Home Estimate Without Obligation

Weathergard Shop 652-4411

Refinery mishap claims first woman mine victim

SUDBURY, Ont. (CP) — Sally Matthews, 39, a worker at the Inco Metals Co. copper refinery at nearby Copper Cliff, was killed today in an above-the-ground accident — the first time a woman has died in a Canadian mining accident, company officials say.

The mother of eight was killed when she fell from a mobile platform while standing on it to loosen bolts from a furnace door. The platform was moved by the boom of a crane and fell on top of her as she fell.

Mrs. Mattews's death was the sixth mining-related death on Inco property since March.

With 17 deaths in mining accidents in the province this year, Stewart Cooke, Ontario director of the United Steelworkers union, has called on the Ontario government to establish a new commission to examine mine safety.

Cooke said in an interview that such a commission should spend part of its time evaluating new techniques to detect rock faults, which often cause cave-ins.

Denison Mine Inc. officials have said Friday's cave-in at Elliot Lake, in which three men died, was caused by a fault in the mine roof, which had been inspected that morning.

Union spokesman Gerry Barr said that if the present rate of mining deaths continues, there will be more than twice the averge annual rate of deaths by Dec. 31. He said there were 40 deaths in the previous three years.

Ships collide in Ont. river traffic snarl

COURTRIGHT, Ont. (CP) — Two lake freighters collided today on the foggy St. Clair River, a waterway that coast guard officials say should be monitored with a modern communications system.

The collision cut a six-metre hole in the bow of the Montrealais, a bulk carrier owned by Upper Lakes Shipping Ltd. of Toronto, and made a 2.5-to-three-metre hole in the bow of the Algobay, owned by Algoma Central Railroad Co. of Sault Ste. Marie, Ont.

Controversial flag unfurled in Nfld.

ST. JOHN'S, Nfld. (CP) — Drizzling rain and a politely-clapping crowd of about 300 greeted Newfoundland's new flag when it was officially unfurled in front of the Confederation building Tuesday.

The flag hung limply without a draft of wind to show off its controversial geometric design and arrow.

It was all over in 15 minutes with not a word spoken except for military commands to the Royal Newfoundland Regiment and Band. There was another guard of honor from the Royal Newfoundland Constabulary and a pipe band from the local folk arts organization.

Conspieuously absent were members of the Royal Canadian Legion — strong opponents of the new flag.

SCHOOL DISTRICT NO. 63
(SAANICH)

DO YOU NEED A HOUSE OR COTTAGE?

School District No. 63 (Saanich), through Stelly's Secondary School Construction class, makes available, at cost, residential houses (or other structures).

Projects need to conform to certain limitations due to time, class sizes and Ministry of Highways transportation regulations.

We are looking particularly for someone who desires a house of approximately 700 to 1,150 square feet.

If you are interested, or wish further information, please contact:

Mr. W. L. Garraway, Principal,
Stelly's School,
Box 373, Brentwood Bay, B.C.
V0S 1A0
Phone: 652-4401

Closing date for enquiries is Friday, July 4th, 1980.

Little hope for auto pact concessions

TORONTO (CP) — *The Globe and Mail* says U.S. officials, preparing for auto trade talks Friday with Canada, believe Ottawa's huge trade deficit is largely of its own making and are not prepared to consider substantive changes to the auto pact.

The report says U.S. officials attribute Canada's auto trade deficit problems to its continued concentration on the production of large vehicles when the demand is for smaller cars.

On Vancouver Island there is a new number for quality poster printing:

656-0171
ASK FOR ONE OF OUR SALES STAFF TO CALL ON YOU
Manning Press
P.O. Box 2608
Sidney, B.C. V8L 4C1

FOR SALE
— USED —
ACRYLIC CHAIRMATS
DESKS — ALL SIZES
CHAIRS — ALL TYPES
FILE CABINETS
(LEGAL & LETTER)
ROOM DIVIDERS
BOOKCASES
TABLES
PLUS MANY MORE ITEMS
RYAN'S
2105 DOUGLAS ST.
MONDAY THROUGH SATURDAY

A. E. AMES & CO. LIMITED

J. BRIAN GILMER

A. E. Ames & Co. Limited is pleased to announce that Mr. J. Brian Gilmer has assumed responsibility for the firm's Corporate Finance activities in British Columbia. Mr. Gilmer is a Vice-President and a member of the Board of Directors of A. E. Ames & Co. Limited. He joined A. E. Ames in 1964 and since 1976 has been the Director of Research. Mr. Gilmer is located in the Vancouver office.

A. E. Ames & Co. Limited is one of Canada's leading underwriters and distributors of investment securities.

"You can't even get it in the village of New York!"

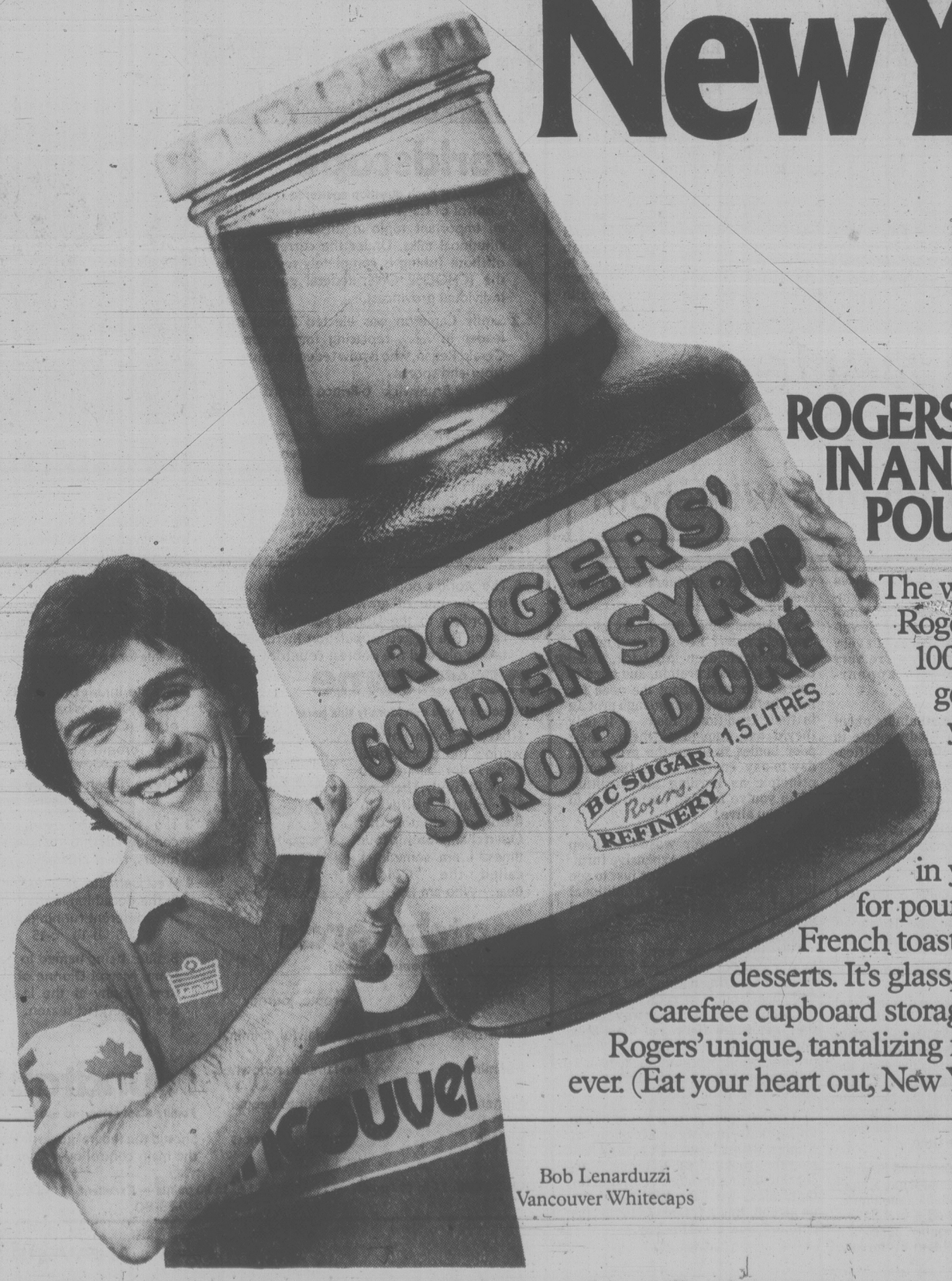

ROGERS' GOLDEN SYRUP IN A NEW "SPOON OR POUR" 1.5-LITRE JAR!

The winning flavour of the West! Rogers' Golden Syrup – the 100% pure syrup made from golden sugar cane – brings you new convenience. Rogers' new 1.5-litre jar has a wide mouth for neater spooning... easier handling in your baking recipes... and for pouring over pancakes, waffles, French toast, porridge, ice-cream, desserts. It's glass, so it wipes clean in a jiffy for carefree cupboard storage or table use. It makes Rogers' unique, tantalizing flavour more enjoyable than ever. (Eat your heart out, New York!)

Bob Lenarduzzi
Vancouver Whitecaps

SHOP EASY

Kraft
Macaroni and Cheese
DINNERS
225 g pkg.
3 pkgs. 1.00

CANADA GRADE "A" BEEF
BLADE ROAST 1.29 lb.
Blade bone removed

CANADA GRADE "A" BEEF
CROSS RIB ROAST 1.59 lb.
Bone-in

Fresh
Whole Frying
CHICKEN
Utility Grade
78¢ lb.

Olympic Regular
WIENERS 89¢
16 oz. pkg. ..... each

Olympic All Beef
WIENERS 1.39
16 oz. pkg. ..... each

Olympic Sliced
CHICKEN LOAF 1.59
500 g pkg. ..... each

Olympic
BOLOGNA 89¢ lb.
by the piece

Frozo
FROZEN PEAS
2 lb. bag
69¢ ea.

Vancouver Fancy
BAVARIAN SMOKIES 1.79 lb.

Vancouver Fancy
EUROPEAN WIENERS 1.79 lb.

COD FILLETS 1.49 lb.

Ready to Serve
HAMS
Shank Portion
99¢ lb.

Neilson's
ICED TEA MIX
680 g tin
1.89 tin

CANADA No. 1 CALIFORNIA
WHITE POTATOES 5 lbs. 1.00

CALIFORNIA
PEACHES lb. 49¢

CALIFORNIA
NECTARINES lb. 59¢

Local
GREEN CABBAGE
Canada No. 1
29¢ lb.

FAMILY STYLE or BIG DIPPER
ICE CREAM 3.29 each
4 litre pail

PURITAN STEWS 1.29 tin
Beef — Irish — Meat Ball 24 fl. oz. tin

SUN SPUN
PINEAPPLE JUICE 99¢ each
48 fl. oz. tin

MAPLE LEAF
CANNED HAMS 3.49 tin
680 g tin

HEINZ
TOMATO KETCHUP 1.49
32 fl. oz. jar

NIAGARA RECONSTITUTED FROZEN
ORANGE JUICE 69¢
12½ fl. oz. tin

FRENCH'S PREPARED
MUSTARD 59¢
16 fl. oz. jar

SQUIRREL
PEANUT BUTTER 1.29
500 g jar

LIBBY'S
DEEP BROWN BEANS 59¢
IN TOMATO SAUCE, 14-fl.-oz. tin

KRAFT PROCESSED
CHEESE SLICES 4.49
1 kg pkg.

NEILSON'S FLAVOURED
DRINK CRYSTALS 98¢
Pkg. of 4 envelopes

NATURE VALLEY
GRANOLA BARS 1.19
275 g pkg.

KELLOGG'S
CORN FLAKES 1.29
675 g pkg.

MINUTE MAID FROZEN
LEMONADE 69¢
Pink or regular, 355 ml tin

FRASER VALE FROZEN
CORN ON THE COB 98¢
Pkg. of 4

HIGHLINER FROZEN
BONELESS COD 1.89
14 oz. pkg.

PARKAY
SOFT MARGARINE 1.69
maxi bowl, 907 g pkg.

FOREMOST or PALM
COTTAGE CHEESE 1.89
1 kg pkg.

MAZOLA OIL 3.79
2 litre jar

BASSETTS
LICORICE ALLSORTS 1.39
400 g pkg.

E.D. SMITH
APPLE PIE FILLER 1.09
19 fl. oz. tin

E.D. SMITH
RAISIN PIE FILLER 1.09
19 fl. oz. tin

COLGATE
TOOTHPASTE 1.49
150 ml tube

NABOB
COFFEE 3.49
regular or drip, 1 lb. pkg.

PACIFIC INSTANT
POWDERED MILK 5.19
1.5 kg bag

WESTON TIN TIE
BISCUITS 1.29
ASSORTED VARIETIES, 400 g pkg.

FRIT-O-LAY
POTATO CHIPS or RUFFLES 79¢
200 g pkg.

WHITE SWAN
PAPER TOWELS 1.29
2-roll pack

GRILLTIME
CHARCOAL BRIQUETTES 1.98
10-lb. bag

V.I.P. ALL TEMPERATURE
DETERGENT 2.19
2 kg bag

V.I.P.
FABRIC SOFTENER 1.49
128 fl. oz.

● Prices effective Wed., June 25th to Sun., June 29th. ● We reserve the right to limit quantities ●

STORE LOCATIONS: Shelbourne Plaza ● Cadboro Bay Village ● Colwood Plaza
2187 Oak Bay Ave. ● 230 Cook St. ● 880 Esquimalt Rd.
Shop Easy Stores will be open Tuesday, July 1, 9 A.M. to 6 P.M., for your shopping convenience.

Sunday Store hours:
10 a.m. to 5 p.m.
(Oak Bay Closed Sunday)

TORONTO STOCK EXCHANGE TRADING

Distributed by CP
Toronto Stock Exchange—June 25
Quotations in cents unless marked $.
z—Odd lot, xd—Ex-dividend, xr—Ex-rights, xw—Ex-warrants. Net change is from previous board lot closing sale.

Stock	Sales	High	Low	1:40 p.m.	Net Ch'ge
A and B					
A.G.F.M	z50	450	450	450	
Abv Gln w	1500	$9¼	8¾	9¼	+ ¾
Abti Prce	4275	$18⅞	18¾	18¾	— ⅛
Abitbi 10	z86	$51	50⅞	50⅞	
Adanac M	500	375	375	375	—10
Advocate	800	135	135	135	—15
Afton Min	525	$28½	28½	28½	
Agnico E	12313	$15⅝	14½	14½	+ ⅛
Agra Ind A	100	$5	5	5	— ⅛
Akaitcho	1000	160	160	160	
Albany	14800	245	225	245	+20
Alt Energy	15515	$18	17¾	17⅞	+ ⅛
Alta Gas A	29066	$31⅜	31¼	31⅜	+ ⅜
Alta G D p	z1	$325	325	325	
Alta G 9.76	700	$26¾	26¾	26¾	— ⅛
Alta G 7.60	2000	$23½	23½	23½	+ ¼
Alta G 6¾	1620	$43½	43¼	43½	+ ½
Alta G 6½	12350	$29⅝	29	29½	+ ½
Alta Nat	754	$20	20	20	
Alcan	12040	$32¼	32	32	+ ⅜
Algo Cent	100	$24¾	24¾	24¾	— ¼
Algoma St	712	$31½	31	31½	+ ¾
AStel p	100	$25½	25½	25½	
Algon	z10	$7¾	7¾	7¾	
Am Larder	35500	91	87	90	+ 5
Am Eagle	6300	$5¼	5⅛	5¼	+ ⅛
Am Leduc	46750	88	84	88	+ 4
Ang CT 315	100	$33	33	33	
Ang D Gld	1000	400	390	390	—10
Ang U Dev	7000	365	345	345	+10
Aquitaine	5460	$63¾	61½	63⅝	+ 1⅞
Arbor C	4125	150	145	150	+ 5
Argosy	1000	55	55	55	+ 3
Argus	z45	$17¼	17¼	17¼	
Args 250 p	z50	$26	25¼	25¼	
Args 260 p	210	$26¾	26½	26½	— ½
Argus B pr	125	$27	27	27	— ⅛
Argus C pr	300	$5⅞	5¾	5¾	— ⅛
Asamera	7765	$24⅝	24⅜	24⅝	+ ⅛
Asbestos	400	$35¼	35	35½	+ ½
Asoc Porc	2500	400	390	400	+ 5
Atco A	3500	$22½	22¼	22⅜	+ ⅜
Atl C Corp	1200	90	90	90	
Atlas Yk	25500	84	80	84	⇗ 2
Atls Yk r	65136	6½	5½	6½	+ ½
Ato Hard A	300	$10¾	10¾	10¾	
BC Sugar A	150	$36½	36½	36½	+ ½
BP Can	9647	$44⅞	44¼	44½	
Banister C	100	$14¾	14¾	14¾	+ ¼
Bank BC	351	$34	34	34	
Bank Mtl	12577	$27⅜	27⅜	27½	+ ⅛
Bank N S	4825	$30⅜	30	30⅜	— ⅛
Bankeno	1900	$7	6¾	7	+ ⅛
Barbecon	160	$21	21	21	+ 1
Barv Expl	500	160	160	160	
Basic Res	25400	$14	13½	14	+ ⅞
Bell Canad	21025	$20½	20⅜	20½	
Bell C pr	z50	$25⅞	25⅞	25⅞	
Bell 1.96	300	$24⅝	24⅝	24⅝	+ ⅜
Bell 2.05	6850	$25⅛	23⅜	23½	+ ⅛
Bighart O G	3805	$8½	8⅜	8½	+ ⅛
Bl Hawk	1000	53	53	53	— 6
Blakwod A	200	$5	5	5	
Bonza O	3450	$11⅞	11¾	11¾	— ⅛
Bonanza W	300	$5⅝	5⅝	5⅝	
Bow Valy	97860	$19⅜	18⅝	19⅛	+ ⅜
Bralor Res	1002	$11½	11½	11½	
Bramalea	1200	$20¾	20¾	20¾	+ ¼
Brascan A	934	$26½	26¼	26⅜	
Brenda M	20450	$30	30	30	— ⅜
Brinco	2170	$7⅜	7½	7⅜	+ ⅛
Brinco p	2648	$5½	5	5	— ⅛
BCFP	900	$13⅞	13⅞	13⅞	+ ⅛
BCRIC	8105	$6¼	6⅛	6⅛	
BC Phone	5055	$17	16¾	17	+ ⅜
BCPh 4.84	z15	$13	13	13	
BCP 10.16 p	600	$25¾	25¾	25¾	
Broul Reef	4100	110	110	110	
Brunswk	9500	$11¾	11⅜	11½	+ ⅛
Budd Can	130	$6⅞	6⅞	6⅞	
C					
CAE	26710	$18⅛	17⅝	17⅝	— ⅜
CIL	400	$26	26	26	
CIL pr	z7	$38¼	38¼	38¼	
CME Res	589	310	310	310	
Cad Frv	845	$20	19⅝	19⅝	+ ⅜
Cad Frv A	130	$8⅞	8⅞	8⅞	+ ⅛
Cal Pow A	5531	$17⅞	17⅜	17¾	
Cal P 5 p	z50	$60½	60½	60½	
Cal P 10 p	95	$105	105	105	— 4
Cal P 9.80	z45	$103	101	101	
Cal P 9.75	200	$102	102	102	
Cal P 2.36	300	$26¾	26¾	26¾	— ⅛
Calvert	20600	300	285	285	— 5
Camflo	14666	$23⅞	23¼	23½	+ ½
C Chib A	200	$13⅞	13⅞	13⅞	+ ⅛
Camp RL	21905	$54¼	53	53¾	+ 1½
Can Cem	2140	$12¾	12½	12⅝	— ⅛
C Cem 6½	2100	$13½	13½	13½	
CCem 2 p	1600	$14¼	14⅛	14¼	+ ¼
CDC	1400	$12¾	12¾	12¾	— ¼
Can Malt	1000	$31½	31¼	31¼	— ¼
C Nor West	6410	$21½	20½	21½	+ 1⅛
CanP Ent	5676	$22⅛	22	22⅛	+ ⅛
C Packrs	500	$30¾	30¾	30¾	— ¼
Can Perm	1125	$18¾	18¾	18¾	+ ¼
CS Pete	2317	$18	17	18	+ ⅞
C Tung	360	$27	27	27	+ ½
CCablesy A	2125	$18⅝	18½	18¼	— ⅜
Cdn Cel	870	$14¾	14⅜	14⅜	
CC Man Y	1450	$11	11	11	— ¼
C Curtis	2500	90	89	89	— 6
C Formost	1500	$10	10	10	— ½
CGE	200	$29¼	29	29¼	
CI Bk Com	57338	$26½	26	26¼	
C Lencour	7150	126	120	121	+ 1
C Manoir	400	$5½	5½	5½	
C Marconi	875	$18⅞	18¾	18¾	+ ¼
CNat R	19415	$19¼	18⅞	19	+ ⅛
C Nat 8.50	950	$41¼	41	41	+ ½
C Occdental	5563	$15⅞	15⅝	15⅞	+ ⅛
CP Ltd	14289	$40⅜	39⅞	40¼	+ ⅛
C Reserve	700	$20⅞	20½	20½	— ¼
Cdn Tire	100	$26	26	26	+ ⅜
Cdn Tire A	5061	$28¼	28	28¼	
C Util 5 pr	z30	$51¾	51¾	51¾	
CU 10¼	200	$27¼	27¼	27¼	
Carl OK	9970	$9¾	9½	9½	
Carma A	7100	$16¾	16⅜	16⅜	
Carma 8.75	100	$17⅜	17⅜	17⅜	+ ⅛
Carolin M	6900	$19	18¾	18¾	+ ¼
Cassiar	100	$13⅛	13⅛	13⅛	— ⅛
Celanese	810	$6⅛	6	6⅛	+ ⅛
Celan 175 p	400	$18¼	18	18	— ½
Ctl Est A	1000	$13½	12¾	12½	+ ⅜
Cent Pat	800	450	450	450	
Chmclr	7441	485	480	485	
Cherokee	3000	$11⅜	11½	11⅜	+ ⅛
Chib Kay	500	34	34	34	+ 6
Chieftan D	1950	$23½	23¼	23½	+ ¼
Chrysler	2136	$8	7¾	7⅞	— ⅛
Cockfield	100	450	450	450	
Coin Lake	2000	50	50	50	— 7
Cmplx	7900	$6⅜	6¼	6¼	
Cominco	13756	$52¾	51¾	52½	+ ⅞
Cominco A	100	$25	25	25	
Comrcl O G	2500	385	380	380	
Coniagas	1200	250	250	250	
Con Bath A	46786	15	14¾	15	+ ⅛
Con Fardy	1000	290	290	290	+ 5
C Durham	39300	270	262	265	+ 4
C Marben	6400	290	285	290	
C Morisn	12100	380	375	380	+15
Cons Prof	4400	215	201	201	—19
C Rambler	4000	445	440	445	
Con Distrb	1000	$8½	8½	8½	
Con Glass	1100	$18	18	18	— ¾
Conventrs	2400	$17⅞	17	17	+ ¼
Conwest A	500	$6⅛	6	6	
Conwest B	1500	$5½	5½	5½	— ⅛
Cop Fields	300	$16	16	16	+ ¼
Corby vt	400	$18½	18¼	18¼	— ¼
Coseka R	6220	$22⅜	22	22	+ ¼
Costain Ltd	540	$9	9	9	— ⅛
Courvan	3300	175	155	175	+25
Craigmt	1200	$6⅜	6¼	6⅜	+ ⅛
C Zelrba A	498	$21¾	21⅜	21⅝	+ ⅛
Crush Intl	311	$14¼	14¼	14¼	— ¼
Cuvier M	1500	72	72	72	
Cyprus	3800	$18⅞	18⅜	18⅞	+ ¼
Czar Res	23100	$17⅞	17½	17½	
D to G					
DRG Ltd A	900	$6⅜	6¼	6⅜	
Dalco Pet	2100	$9⅝	9½	9½	— ⅛
Dalmys	300	$7	7	7	+ ⅛
Daon Dev	14700	$8	7⅞	7⅞	— ⅛
Daon 8¾ p	1000	$8¾	8¾	8¾	+ ⅛
Daon 9½ p	200	$9⅝	9⅝	9⅝	
Dejour	270000	130	120	128	+ 9
D Eldona	23200	208	203	204	+ 1
Delhi Pac	2600	87	84	84	+ 1
Denison	4095	$43	42½	42¾	— ¼
Dicknsn	33805	$15⅞	15¾	15¾	+ ⅜
Digtech	1700	$7¾	7⅝	7¾	+ ⅛
Digtec r	16800	25	20	25	+ 1
Discovry	4500	192	190	192	+ ¼
Dome Mine	10115	$106	103½	105	+ 3¾
Dome Pete	37273	$83¾	82⅜	83¼	+ 1⅛
DPete B p	3100	$21½	21½	21½	
D Bridge	18760	$17⅜	17	17⅜	+ ⅜
D Citrs A	100	455	455	455	— 5
DExplor	9000	82	79	80	+ 2
Dofasco A	5148	$33½	33¼	33¼	— ¼
Dom Store	200	$17¼	17¼	17¼	— ⅛
D Textie	400	$14	14	14	+ ⅛
Domtar	2194	$24½	24	24	— ⅜
Dunde Pal	500	117	117	117	
Dunraie	3500	140	140	140	+ 8
Du Pont A	z60	$24¾	24¾	24¾	
Dylex L A	4200	$10¼	10¼	10¼	
Dynamar	5322	$5⅝	5⅝	5⅝	+ ⅛
Est Mrtic	2214	310	300	310	— 5
East Sul	z30	300	300	300	
Ego Res	5100	220	210	220	+ 5
Elbom	600	$6	6	6	+ ⅛
Emco	700	$11¾	11¾	11¾	+ ⅛
Emco w	900	285	275	285	+10
Extndcar	100	$10¼	10¼	10¼	— ¼
Falcon C	6850	$10½	10¼	10¼	+ ¼
Flbrg Nik	2910	$100	99	99½	+ ½
Fed Ind A	390	$7⅜	7¼	7⅜	+ ⅛
Fed Pion	150	$36½	36½	36½	+ ½
Fidelity Tr	300	440	440	440	—10
Finning T	600	$24	24	24	
F Calgary	4955	295	295	295	— 4
F City wt2	100	$7½	7½	7½	+ ⅛
F Cty Tr B	300	$9	9	9	
F Mar	1000	214	214	214	+ 9
Foodex p	200	$6¾	6¾	6¾	— ⅛
Ford Cnda	110	$43	43	43	
F Sea A pr	100	$7⅜	7⅜	7⅜	
Francana	10000	$19½	19	19½	+ 1
G&H Steel	600	175	175	175	
G M Res	4200	$6⅞	6⅜	6⅜	— ¼
Galveston	5200	260	250	260	+ 5
Gaz Metr	100	$7½	7½	7½	+ ⅛
Gen Baker	350	$8½	8½	8½	— ¼
G Distrb w	600	450	450	450	
GMC	461	$54⅜	54¼	54¼	
Genstar L	7395	$30⅞	30	30¾	+ ¾
Gnstar 2.35	1300	$32¾	32⅜	32¾	+ ¼
Giant Yk	2800	$22¾	21¾	22¾	+ 1¾
Gibraltar	8800	$12⅜	12	12¼	— ⅛
Goldale A	1400	$5⅞	5⅞	5⅞	+ ⅛
Goldund M	3350	350	340	350	+10
Granduc	2300	320	305	320	+ 5
G L Nickl	3300	135	133	135	+ 5
GL Forest	z50	$48½	48½	48½	
GN Fin	3920	450	420	450	+ 35
Gt West S	10200	410	400	400	+10
Greyhnd	300	$15⅛	15	15	— ¼
Guar Tr p	100	$16¾	16¾	16¾	+ ½
Gulf C	158995	$33⅛	33¼	33	+ 1¼
Gulfstrm	48437	$7¾	7	7¼	+ ¼
H to L					
HCI Hldg A	233	$27	27	27	
HCI Hldg B	700	$26½	26	26	+ ½
H Group A	525	425	425	425	
Hard Crp A	1000	190	190	190	
Hard Crp C	2300	170	170	170	— 5
Harlequin	5000	$19⅞	19½	19¾	+ ⅛
Harris A	100	440	440	440	+10
Hawker	1935	$19	19	19	— ⅛
Hayes D	112	$7½	7½	7½	— ⅛
Highfield	z5	335	335	335	
H Bay Mng	6100	$24¾	24½	24½	+ ⅛
H Bay Co	118	$24¾	24¾	24¾	— ⅜
HBC pr	527	$20½	20½	20½	+ ⅜
HB Oil Gas	18950	$32¾	32¼	32½	+ ½
Husky Oil	27780	$17¾	17½	17½	
Husky wt 7	77000	$14⅞	14¾	14¾	+ ¼
Hydra Ex	9822	81	79	80	+ 1
IAC	4675	$10¼	10⅛	10¼	
IU Intl	12937	$17⅞	17⅝	17¾	+ ⅜
Imasco	1100	$49¼	49	49¼	
Imp Oil A	65142	$44½	42⅞	44¼	+ 1¼
Imp Oil B	1249	$44⅛	43⅝	44⅛	+ 2¼
Inco	29045	$25	24¾	24⅞	— ⅛
Indal	6000	$13¾	13¾	13¾	
Inglis	1300	$13⅜	13⅜	13⅜	
Inland Gas	256	$13½	13⅜	13½	— ¼
Inter-City	3710	$18⅞	18¼	18⅞	+ ⅜
Intrmetco	450	$11⅞	11⅞	11⅞	— ⅛
IBM	z273	$69	66¼	68	
Int Mogul	129	$9⅝	9⅜	9⅜	
Intl Thom	1500	$9⅝	9½	9½	— ⅛
Intpr Pipe	5925	$17⅜	17⅜	17½	+ ¼
Ipsco	835	$26½	26½	26½	— ⅛
Irwin Toy	1000	325	325	325	
Island Tel	456	$15	15	15	
Ivaco	1500	$17¼	17	17¼	+ ¼
J Q Res	700	125	125	125	+ 5
Jannock	743	$11½	11½	11⅝	+ ¼
Jannock 8	1013	$12¾	12¾	12¾	— ¼
Jorex Ltd	8000	90	85	85	—10
Joutel	4900	145	145	145	
Kaiser Re	5622	$31¾	31⅜	31⅜	+ ⅛
Kam Kotia	8500	$7	6⅝	7	+ ¼
Kaps Tran	8900	100	100	100	
Keeprite	8081	$15½	15	15½	+ ½
Kelsey H	500	$24¼	24¼	24¼	
Kerr Add	5623	$16¼	15⅜	16	+ ½
K Anacon	4000	71	70	71	+ 2
Labatt A	50125	$24½	24	24¼	
Lacana	30934	$9⅞	9	9¾	+ ¾
Lacana w	2180	$6	5⅞	6	+ ½
Laidlaw A	100	$6¼	6¼	6¼	
Laidlaw B	2500	$6	6	6	
L Shore	2008	$9¼	8⅞	8⅞	+ ⅛
Lasitr Km	2750	150	150	150	
Laurasia	4500	95	90	95	+ 5
Lava Cap	300	$7¾	7¾	7¾	+ ⅛
Leigh Inst	400	$9¾	9½	9¾	+ ¼
LL Lac	5533	$9½	9¼	9½	+ ⅛
Loblaw Co	225	485	485	485	— 5
Lob Co pr	300	$25⅜	25¼	25¼	— ⅜
Lochiel	14510	$7⅞	7¼	7½	+ ¼
Lochiel A	3000	$13¼	13¼	13½	+ ½
Lyffon M	4000	60	60	60	+ 2
	M	to	O		
MDS Helth	300	$9⅞	9¾	9⅞	+ ⅜
MICC	1600	$11	11	11	— ¼
MICC 8¾	100	$21½	21½	21½	+ ¼
MSZ Res	6800	240	220	231	+11
Mclan H A	32600	$16⅛	16	16⅛	
MB Ltd	7200	$29¾	28⅜	29½	
Madeline	1000	235	235	235	+ 5
Madsen	400	195	195	195	+ 4
Magna A	600	$9⅞	9¾	9¾	— ⅛
Magna B	300	$10	10	10	
Magnetcs	2200	160	160	160	+ 5
Majstc Wil	2650	$5⅞	5¾	5¾	+ ⅛
Malartic	414	210	210	210	+29
Mrtme El	300	$14½	14½	14½	+ ⅜
Maritime	530	$24½	24¼	24½	+ ⅜
Mar T 860	10000	$9¾	9¾	9¾	+ ⅛
Mar T 940	989	$10½	10¼	10½	+ ¼
Mark Spnc	500	$7⅜	7⅜	7⅜	+ ⅛
Mass Fer	20500	$7⅜	7½	7⅜	— ¼
Mas A	1400	$16½	16¼	16¼	— ¼
Mas F B	1125	$16⅜	16⅛	16⅛	— ¼
Matchan	8750	60	58	60	+ 4
Mc Adam	10500	75	75	75	
Mc Intyre	750	$79	78	79	+ 1
McLaghln	8850	$9¾	9½	9¾	+ ¼
McLghl 9 p	1200	$20	20	20	
McLghl w	z25	$5¼	5⅜	5⅜	
Melcor	1500	$17⅛	17	17	
Mentor	500	$5⅝	5⅜	5⅜	— ⅛
Mercantil	1982	$19¾	19½	19¾	+ ¼
Merland E	28450	$9⅜	9	9¼	+ ⅛
Met Stors p	z20	$12¾	12¾	12¾	
Midcon	1500	275	270	270	
Minrl Res	14800	244	237	240	— 5
Mitel Corp	10155	$25⅞	25⅜	25¾	+ ⅜
Molson A	775	$32	32	32	+ ¼
Molson B	100	$29¾	29¾	29¾	— ⅛
Monenco A	200	$13	13	13	+ ¼
Moore	7672	$37⅞	36⅞	37	+ ¼
Mtn States	7700	$12½	12⅜	12½	
Murphy	2900	$28¾	27¾	28¾	+ 1
N B Cook	700	$6⅞	6¾	6¾	— ⅛
NBU Mine	5600	370	340	365	+25
Nat Bk Can	4685	$13¾	13½	13¾	+ ¼
Nat Drug	525	$13¼	13⅛	13⅛	— ⅜
N Hees Ent	3100	$6½	6¼	6½	+ ⅜
Nat Pete	2950	370	360	365	
Nemico	5950	280	275	280	+14
Neomar	400	405	400	405	+ 5
NB Tel	100	$20½	20½	20½	+ ⅛
NB Tel A p	250	$15	15	15	
NB Tel 1.85	129	$20	20	20	
N Kelore	32000	54	52	54	+ 4
N Provid D	8000	52	48	52	+ 4
N Que Ragl	9500	$5¾	5	5⅝	+82
N Senator	16400	62	61	62	+ 1
N York Oil	13712	294	280	294	+19
Nfld LP A	700	$22¼	22	22	
Nfld Tel	z54	$10½	10½	10½	
Newmor	32000	30	28	28	+ 1
Nick Rim	7000	40	39	40	
Noble M	1000	158	158	158	+ 6
Noma A	1925	$11⅝	11¼	11⅝	+ ¼
Nor Acme	34950	105	95	100	+ 1
Noranda	19739	$25⅜	25¼	25¼	
Norbaska	9800	85	78	80	+ 2
Norcen	85756	$35	34½	35	+ ¼
Norcn 288	200	$62	62	62	+ 1
Norlex	500	30	30	30	
NC Oils	480	$20¼	20	20	+ ¾
Nor Tel	3250	$41	40½	40¾	+ ⅜
Northgat	2201	$11⅛	10¾	11	+ ½
Northld	10200	98	95	96	— 3
Northstar	1300	$6⅝	6½	6½	— ¼
Norbaska	9800	85	78	80	+ 2
Norcen	85756	$35	34½	35	+ ¼
Norcn 288	200	$62	62	62	+ 1
Norlex	500	30	30	30	
NC Oils	480	$20¼	20	20	+ ¾
Nor Tel	3250	$41	40½	40¾	+ ⅜
Northgat	2201	$11⅛	10¾	11	+ ½
Northld	10200	98	95	96	— 3
Northstar	1300	$6⅝	6½	6½	— ¼
NS Savngs	1100	$11	11	11	
Nowsco W	3160	$24½	24	24	
Nu-Wst A	619	$18⅞	18⅞	18⅞	— ⅛
Nu-Wst p	100	$19	19	19	— 1
Nufort Res	1700	95	95	95	
Numac	1200	$35½	35½	35½	+ 1
OPI	100	$26	26	26	
Oakwood P	38200	$18¾	17⅜	17⅞	— ¾
Obrien	12070	285	278	278	— 4
Ocelot B	3545	$28½	28¼	28¼	— ¼
Omega	1810	$7½	7½	7½	
Onaping	2200	460	460	460	+10
Oshawa A	100	$9	9	9	
Osisko	1000	45	45	45	+ 1
	p	to	$		
PCL Indust	z46	400	400	400	
Pac Coper	8500	350	345	345	— 5
Page Pet	8000	$28⅛	27½	28	+ ½
Page Pet 7	3550	$14¾	14¼	14½	+ ¼
Pagurian A	12980	$8⅜	7¾	8¼	+ ½
Paloma P	6191	$6⅛	6	6⅛	+ ⅛
Pamour	23158	$16¾	15¾	16⅜	+ ⅞
Pancana A	125	$5¼	5¼	5¼	— ½
Pancana B	425	$5½	5¼	5¼	— ½
Pan Centr	19800	285	270	285	+ 15
PanCan P	1600	$73	72½	73	+ 1
Pango Gld	5000	125	115	125	+ 15
Parlake	400	310	310	310	
Pe Ben O	400	275	275	275	+ 4
Pembina	2100	$12⅛	11⅞	12	+ ¼
Pennant	31300	263	253	260	+ 8
Peningtn p	225	475	475	475	+50
P Jewl A	100	$14	14	14	+ ½
Petro Sun	7100	355	350	355	
Petrofina	3350	$52	51	52	+ 1
Petrol	500	$9¾	9¾	9¾	+ ¼
Peyto Oils	200	$24½	24½	24½	+ ¼
Phonix Oil	1350	$6⅜	6	6⅜	+ ½
Phnx Oil w	875	145	145	145	— 5
Pine Point	1540	$33	32⅝	32⅝	
Place G	7900	320	315	320	+ 5
Placer	13677	$17¾	17½	17¾	+ ¼
Pop Shops	1000	170	170	170	— ¼
Powr Corp	85322	$15¼	15	15¼	+ ¼
Pow C 2.375	z50	$25¾	25¾	25¾	
Precamb	7300	$5¾	5½	5¾	+ ¼
Provigo	z50	$31¾	31¾	31¾	
QMG Hldg	27300	$7⅛	6¾	7⅛	+ ⅛
Qasar Pet	900	$5⅜	5⅜	5⅜	+ ⅛
Que Sturg	32000	$5⅜	5½	5⅜	+ ⅛
Ram	12900	$22½	22⅜	22½	
Rchmn	1800	$11⅜	11⅛	11⅜	+ ⅛
Ranger	92293	$36⅞	32½	36⅜	+37⅛
Rank Org	600	$5¼	5¼	5¼	+ ¼
Raycock	14200	375	360	375	+ 15
Redlaw	1200	125	125	125	
Redpath	280	$15	15	15	
Redstone	6100	133	130	132	+ 3
Reed Pap p	1000	$13⅜	11½	11½	
R Sth A	1635	$9½	9⅜	9½	+ ⅛
Reichhold	600	$12½	12¼	12¼	— ¼
Reitman A	300	$15⅞	15⅞	15⅞	— ⅛
Res Servic	3700	$11½	11	11⅜	+ ⅜
Revelstk	z58	$9⅝	9⅜	9⅜	
Revnu Prp	1150	184	182	184	+ 3
Rileys D	500	225	220	220	— 5
Rio Algom	521	$30½	30½	30½	+ ⅜
Riv Yarn A	100	$6⅛	6⅛	6⅛	— ⅛
Roman	208	$60⅜	60⅜	60⅜	+ ⅜
Ronyx Cor	1000	440	440	440	— 5
Rothman	25180	$24	23¾	24	+ ½
Rothm A p	z50	$73	73	73	
Rothm 2p	100	$14	14	14	— ⅜
Royal Bnk	11248	$49¼	49	49¼	+ ¼
Ry Trsco A	600	$15⅛	15	15	
Ruprtnd	4005	$5⅞	5¾	5¾	— ⅛
Russel A	2250	$19½	19½	19½	
Russel 170	900	$17	16⅝	16⅝	— ½
St Fabien	4500	51	48	51	+ 2
Sceptre	6515	$13⅜	13⅛	13⅛	— ⅛
Sceptre w	200	$6¾	6¾	6¾	— ¼
Schneid p B	125	$17	17	17	
Scintrex	1100	$8¼	8	8	
Scot York	700	$6¼	6¼	6¼	
Seagram	11481	$64¾	64	64¾	+ 1
Selkirk A	1000	$23	23	23	— ¾
Shaw Ind	z1	$12

Options

Tuesday

Closing prices of all traded options. Sales unit is 100 shares. P denotes puts. (Trans-Canada options combine Montreal and Toronto exchange option trading):

Options			Vol	Int	Last	Close
Ab Prc	Fb	20	10	71	125	$18⅛
Ab Prc	Ag	17½	5	257	140	$18⅛
Alt GA	Ag	32½	28	563	70	$31
Alt GA	Nv	30	5	561	$3⅛	$31
Alt GA	Nv	32½	7	103	165	$31
Alcan	Fb	30	1	42	$4¼	$31⅝
Alcan	Ag	22½	5	128	$8⅞	$31⅝
Alcan	Ag	27½p	2	88	35	$31⅝
Alcan	Ag	30	30	820	$2	$31⅝
Alcan	Ag	32½	10	739	90	$31⅝
Alcan	Ag	35 p	5	22	$4½	$31⅝
Alcan	Nv	27½	5	404	$5⅛	$31⅝
Aqutin	Sp	50 p	4	7	90	$61¾
Aqutin	Sp	55	3	324	$9¼	$61¾
Aqutin	Sp	55 p	1	5	$2¼	$61¾
Aqutin	Sp	60	44	356	$6⅜	$61¾
Aqutin	Sp	65	17	321	$4⅛	$61¾
Aqutin	Dc	60	1	130	$10	$61¾
Aqutin	Dc	60 p	1	21	$5½	$61¾
Aqutin	Dc	65	1	33	$6⅜	$61¾
Asama	Jy	20	1	300	$4⅜	$24½
Asama	Jy	22½	13	419	$2½	$24½
Asama	Jy	25	19	983	100	$24½
Asama	Jy	25 p	1	52	130	$24½
Asama	Oc	20	1	73	$5¼	$24½
Asama	Oc	22½	6	152	$3⅜	$24½
Asama	Oc	25	10	429	$2¼	$24½
Asama	Oc	30	1	288	100	$24½
Bell Can	Nv	17½	4	368	$3¼	$20½
Bell Can	Nv	20	1	762	115	$20½
Brscn A	Ag	25	9	308	175	$26⅜
Bk Mtl	Ag	22½	5	99	$5	$27⅜
Bk Mtl	Ag	24⅝	2	509	$2⅝	$27⅜
Bk Mtl	Ag	27½	5	638	75	$27⅜
Bk Mtl	Nv	30	137	1201	40	$27⅜
Bk NS	Dc	27½	1	50	$3½	$30½
Bow Val	Ja	20	10	28	$2½	$18½
Bow Val	Jy	11⅜	15	318	$7	$18½
Bow Val	Jy	13⅜	15	521	$5¼	$18½
Bow Val	Jy	15	23	1596	$3¼	$18½
Bow Val	Jy	15 p	20	423	20	$18½
Bow Val	Jy	16⅝	75	1713	$2¼	$18½
Bow Val	Jy	18⅜	69	1646	100	$18½
Bow Val	Jy	18⅜p	8	127	125	$18½
Bow Val	Jy	20	165	2415	40	$18½
Bow Val	Oc	11⅜	15	393	$7¼	$18½
Bow Val	Oc	15	20	864	$4¼	$18½
Bow Val	Oc	16⅜	50	1315	$3¼	$18½
Bow Val	Oc	16⅜p	5	53	50	$18½
Bow Val	Oc	18⅜	70	989	$2¼	$18½
Bow Val	Oc	18⅜p	31	118	185	$18½
Bow Val	Oc	20	97	1756	160	$18½
C Hm B	Mr	22½p	10	10	50	$26¼
CP Ltd	Ag	40	27	673	175	$40⅛
CP Ltd	Ag	45	2	337	50	$40⅛
CP Ltd	Nv	45	5	133	160	$40⅛
Denis	Ja	45	5	25	$5¾	$43
Denis	Oc	40	11	151	$6¼	$43
Denis	Oc	45	1	225	$3⅜	$43
Dom M	Ja	70	2	7	$33¾	101¼
Dom M	Jy	50	1	2	$48¾	101¼
Dom M	Jy	80	3	47	$20	101¼
Dom M	Jy	85	2	32	$13½	101¼
Dom M	Jy	90	12	132	$11	101¼
Dom M	Oc	60	1	13	$42¼	101¼
Dom M	Oc	75	31	18	$25¾	101¼
Dom M	Oc	80	1	54	$23¼	101¼
Dom M	Oc	85	21	65	$20½	101¼
Dom M	Oc	90	11	54	$17	101¼
Dom M	Oc	95	5	20	$12¼	101¼
Dom M	Oc	100	4	5	$10	101¼
D Pete	Ja	60	1	80	$27	$82⅛
D Pete	Ja	65	2	62	$23	$82⅛
D Pete	Ja	70	5	130	$19¾	$82⅛
D Pete	Ja	80	3	86	$13½	$82⅛
D Pete	Ja	85	4	32	$11¼	$82⅛
D Pete	Jy	60	27	402	$22	$82⅛
D Pete	Jy	65	12	625	$17	$82⅛
D Pete	Jy	65 p	1	196	25	$82⅛
D Pete	Jy	70	34	1037	$12¾	$82⅛
D Pete	Jy	75	90	1027	$8	$82⅛
D Pete	Jy	75 p	36	235	100	$82⅛
D Pete	Jy	80	192	1239	$4¼	$82⅛
D Pete	Jy	80 p	31	171	$2½	$82⅛
D Pete	Jy	85	125	1143	$2⅛	$82⅛
D Pete	Jy	85 p	2	105	$5	$82⅛
D Pete	Oc	55 p	4	20	$5	$82⅛
D Pete	Oc	60	3	429	$24½	$82⅛
D Pete	Oc	60 p	4	64	125	$82⅛
D Pete	Oc	65	10	377	$21	$82⅛
D Pete	Oc	70	10	633	$17¾	$82⅛
D Pete	Oc	75	7	658	$14½	$82⅛
D Pete	Oc	75 p	8	109	$4	$82⅛
D Pete	Oc	80	25	928	$10½	$82⅛
D Pete	Oc	80 p	6	40	$5½	$82⅛
D Pete	Oc	85	42	1593	$7½	$82⅛
D Pete	Oc	85 p	1	31	$7½	$82⅛
CanP E	Ag	20	100	421	$2½	$22
CanP E	Ag	22½	5	1034	105	$22
CanP E	Ag	22½p	5	41	115	$22
CanP E	Ag	25	1	532	35	$22
CanP E	Nv	25	1	252	90	$22
Gulf C	Fb	30	5	236	$6¾	$31¾
Gulf C	Fb	30 p	1	66	$2⅞	$31¾
Gulf C	Fb	32½	1	66	$4⅜	$31¾
Gulf C	Fb	32½p	1	16	$4⅜	$31¾
Gulf C	Fb	35	2	115	$4⅞	$31¾
Gulf C	Ag	22	6	913	$10½	$31¾
Gulf C	Ag	24	2	519	$8⅜	$31¾
Gulf C	Ag	28	20	1785	$5⅜	$31¾
Gulf C	Ag	28 p	10	190	70	$31¾
Gulf C	Ag	30	106	4643	$4¼	$31¾
Gulf C	Ag	30 p	16	337	140	$31¾
Gulf C	Ag	32	184	4050	$3⅛	$31¾
Gulf C	Ag	32 p	14	272	190	$31¾
Gulf C	Ag	34	202	3071	$2⅛	$31¾
Gulf C	Ag	36	70	3511	135	$31¾
Gulf C	Ag	38	46	2119	80	$31¾
Gulf C	Nv	26 p	9	295	115	$31¾
Gulf C	Nv	27½	2	81	$7⅛	$31¾
Gulf C	Nv	28	39	954	$7	$31¾
Gulf C	Nv	30	24	1011	$6½	$31¾
Gulf C	Nv	30 p	1	333	$2⅜	$31¾
Gulf C	Nv	32	30	613	$5⅛	$31¾
Gulf C	Nv	32 p	8	74	$3⅜	$31¾
Gulf C	Nv	34	52	950	$4	$31¾
Gulf C	Nv	36	16	1219	$3¾	$31¾
Gulf I C	Nv	38	36	1485	$2⅜	$31¾
Gnstar	Jy	27½	10	125	$2⅜	$30
Gnstar	Jy	30	4	103	80	$30
Gnstar	Oc	27½	10	120	$3½	$30
Gnstar	Oc	32½	4	55	110	$30
HBOG	Fb	35 p	1	1	$4½	$32
HBOG	Ag	35	1	5	120	$32
HBOG	Nv	25	1	2	$8⅜	$32
Husky	Jy	12⅞	3	301	$4½	$17½
Husky	Jy	13⅜	2	155	$4	$17½
Husky	Jy	14¼	52	427	$3⅛	$17½
Husky	Oc	10	10	107	$8	$17½
Husky	Oc	12⅞	4	1860	$4⅞	$17½
Husky	Oc	14¼	54	353	$3¾	$17½
Husky	Oc	15	16	314	$3⅜	$17½
Husky	Oc	17½	8	356	195	$17½
IOil A	Ag	35 p	5	103	40	$43
IOil A	Ag	39⅜	134	2004	$5	$43
IOil A	Ag	39⅜p	7	156	105	$43
IOil A	Ag	44⅜	117	2088	$2⅜	$43
IOil A	Ag	44⅜p	9	37	$3	$43
IOil A	Ag	49⅜	15	1545	100	$43
IOil A	Ag	49⅜p	5	19	$6⅝	$43
IOil A	Ag	54⅜p	3	5	$11½	$43
IOil A	Nv	35 p	4	29	95	$43
IOil A	Nv	39⅜	16	906	$7⅜	$43
IOil A	Nv	39⅜p	12	92	$2	$43
IOil A	Nv	44⅜	11	1231	$4¼	$43
IOil A	Nv	44⅜p	2	19	$4⅛	$43
IOil A	Nv	49⅜	15	495	$2½	$43
IOil A	Nv	49⅜p	3	16	$7¼	$43
IOil A	Ny	54⅜p	4	11	$11¾	$43
IOil A	Nv	59⅜	5	310	110	$43
IOil A	Nv	59⅜p	1	14	$16⅜	$43
Kaiser	Ja	27½	19	53	$6⅞	$31½
Kaiser	Ja	27½p	1	2	135	$31½
Kaiser	Ja	30	1	14	$4⅞	$31½
Kaiser	Ja	30 p	7	10	$2⅛	$31½
Kaiser	Jy	25	2	23	$7	$31½
Kaiser	Jy	25 p	2	2	1	$31½
Kaiser	Jy	27 p	9	20	1	$31½
Kaiser	Jy	30	94	668	165	$31½
Kaiser	Jy	30 p	1	1	40	$31½
Kaiser	Jy	32½	8	66	65	$31½
Kaiser	Jy	35	19	163	30	$31½
Kaiser	Jy	35 p	3	1	$4	$31½
Kaiser	Jy	40	44	371	10	$31½
Kaiser	Oc	27½	3	17	$5⅝	$31½
Kaiser	Oc	30	14	148	$3¼	$31½
Kaiser	Oc	30 p	1	2	150	$31½
Kaiser	Oc	32½	2	34	$2⅞	$31½
Kaiser	Oc	35 p	4	10	$3¼	$31½
Kaiser	Oc	40 p	5	5	$8¾	$31½
Labat A	Jy	22½	18	256	175	$24¼
Labat A	Oc	25	23	611	60	$24¼
MB Ltd	Fb	25	1	24	$6¼	$29½
MB Ltd	Fb	30	10	31	$3	$29½
MB Ltd	Ag	30	11	776	100	$29½
MB Ltd	Nv	27½	30	510	$3¼	$29½
MB Ltd	Nv	30	34	163	$2	$29½
MB Ltd	Nv	32½	7	123	120	$29½
Moore	Ag	35	1	188	$23⅜	$36¾
Moore	Ag	40	3	218	35	$36¾
Inco	Fb	27½	8	69	$2	$25
Inco	Ag	22½	15	660	$3	$25
Inco	Ag	25	75	1061	150	$25
Inco	Ag	25 p	2	164	135	$25
Inco	Ag	27½	23	1042	50	$25
Inco	Ag	30	10	1674	15	$25
Inco	Nv	22½	3	66	$3¾	$25
Inco	Nv	22½p	3	13	135	$25
Inco	Nv	25	42	591	$2⅝	$25
Inco	Nv	27½p	5	59	$3½	$25
Inco	Nv	30	22	783	110	$25
Inco	Nv	40	10	509	20	$25
Norcn	Ag	30	40	164	$5¼	$34¾
Norcn	Ag	32½	5	158	$3⅛	$34¾
Norcn	Ag	35	10	738	145	$34¾
Norcn	Ag	35 p	1	26	125	$34¾
Norcn	Ag	40	15	483	30	$34¾
Norcn	Nv	40	10	384	115	$34¾
Noran	Fb	22½	20	332	$4⅞	$25¼
Noran	Fb	25	5	43	$3¼	$25¼
Noran	Ag	22½	14	2307	$3¼	$25¼
Noran	Ag	25	14	1981	155	$25¼
Noran	Ag	25 p	1	130	100	$25¼
Noran	Ag	27½	8	1370	50	$25¼
Noran	Nv	22½	15	344	$4¼	$25¼
Noran	Nv	25	22	604	$2⅜	$25¼
Noran	Nv	27½	8	335	130	$25¼
Nor Tel	Ja	45	10	32	$3	$40⅛
Nor Tel	Jy	40	46	355	60	$40⅛
Nor Tel	Jy	45	2	218	40	$40⅛
Nor Tel	Jy	50	29	240	10	$40⅛
Nor Tel	Jy	55	39	236	10	$40⅛
Nor Tel	Oc	40	10	15	$3¼	$40⅛
Rang	Jy	30	6	593	$3⅜	$32½
Rang	Jy	32½	45	329	190	$32½
Rang	Jy	32½p	15	32	140	$32½
Rang	Jy	35	55	390	120	$32½
Rang	Oc	30	3	135	$5¾	$32½
Rang	Oc	30 p	10	10	175	$32½
Rang	Oc	35	4	402	$3¼	$32½
Roy Bk	Jy	50	37	32	50	$49
Roy Bk	Oc	50	20	80	$2	$49
Shell C	Fb	35	11	73	$5	$35⅜
Shell C	Ag	30	10	937	$5½	$35⅜
Shell C	Ag	32½	7	674	$3⅜	$35⅜
Shell C	Ag	32½p	10	93	100	$35⅜
Shell C	Ag	35	57	1606	$2⅛	$35⅜
Shell C	Ag	40	27	1375	55	$35⅜
Shell C	Nv	27½	5	183	$8⅜	$35⅜
Shell C	Nv	30	15	219	$6¾	$35⅜
Shell C	Nv	30 p	5	9	125	$35⅜
Shell C	Nv	35	60	833	$3⅜	$35⅜
Shell C	Nv	40	16	412	170	$35⅜
Stlco A	Ag	27½	5	313	$2	$29½
Stlco A	Ag	30	10	998	70	$29½
Stlco A	Nv	30	30	485	160	$29½
T-D Bk	Sp	27½p	5	10	125	$29
Total P	Ja	25	6	88	$6¼	$29
Total P	Ja	30	27	109	$4	$29
Total P	Jy	22½	2	118	$5⅝	$29
Total P	Jy	25	42	531	$3⅞	$29
Total P	Jy	30	12	1081	50	$29
Total P	Jy	32½	10	568	15	$29
Total P	Oc	24	12	448	$3½	$29
Total P	Oc	27½p	10	50	$2	$29
Total P	Oc	30	55	794	$2¾	$29
Total P	Oc	32½	2	266	160	$29
Total P	Oc	35	1	344	110	$29
Segrm	Jy	50	3	1075	$13¾	$63¾
Segrm	Jy	60	7	434	$3¾	$63¾
Segrm	Oc	55	5	43	$10½	$63¾
Segrm	Oc	60	2	358	$7	$63¾

Total volume 5075.
Total open interest 212787.

Earnings

Toronto Sun Publishing Corp., year ended April 26: 1980, $3,735,000, $1.87 a share; 1979, $1,973,000, $1.01.

Omega Hydrocarbons Ltd., three months ended March 31: 1980, $230,495, six cents a share; 1979, $57,827, two cents.

Scintrex Ltd., three months ended April 30: 1980, $103,258, 11 cents a share; 1979, $107,831, 12 cents.

Mutuals

Tuesday

TORONTO (CP)—Recent prices of investment funds supplied by The Investment Funds Institute of Canada Tuesday. They are the net asset value per share or unit (NAVPS) last circulated by the fund in accordance with its pricing practice as contained in the prospectus of the fund., n—no sales charge, x — U.S. Fund, y — delayed NAVPS, xd—ex-dividend.

Institute Members	
Income	4.52
Internatnl	4.69
Resource	8.45
Non-Members	
nAltamira Fd	6.73
Assoc Inv	9.00
yBeaucanagx	6.15
Canagex Gr	
yHypotheq	9.88
yObligatns	8.84
Capital Grth	5.38
ynComCp Mtg	9.62
Co-op Trust Gr	
ynCo-op Fnd	14.73
ynLandmk	18.48
Desjardins Gr	
yActions	12.24
yHypotheq	4.19
yInternatnl	10.13
yObligatns	4.61
yQuebec	6.13
nySpec	8.44
Dixon Krog Gr	
Dixon, Krog	15.76
Heritage	4.14
Vanguard	11.98
yDomequity	16.74
yDomin Comp	12.97
Dreyfus	
Inc	14.01
Internatnl	20.62
nExecutv Intl	4.23
ynFst Cdn Mtg	10.11
Fiscon Fund	6.25
Harvard	13.38
Industrial Gr	
Indust Amer	3.27
Indust Div	7.08
Indust Eq	11.03
Indust Gth	6.97
Indust Incom	9.20
Indust Pens	31.67
Keystone Gr	
xCus K-2	6.10
xCus S-1	18.88
xCus S-4	7.35
xLex Rsrch	17.43
xManhatn	3.54
yMaritime Eq	3.93
Marlborough	9.13
nNatrusco	20.17
NW Group	
Canadian	8.14
Equity	11.84
xOne Wrn St	17.05
xOppenhmr	8.99
Pemberton Gr	
nPacific Div	7.34
nPacific Ref	5.54
nPacific US	6.42
PHN Group	
yBond	9.64
yCanadian	13.26
yDiv Income	11.12
Fund	18.56
yPooled	43.24
nyRRSP	22.01
PMF Managmnt	
nPension Mu	12.37
nXanadu Fd	7.99
nPutnam	12.19
Pret et Revenu Gr	
American	12.89
Canadian	9.35
yFonds H	4.82
Retraite	10.09
Sterling Group	
Equity	8.25
yMortgage	4.80
ySynchrovest	6.91
xTech	10.83
yTradex	5.11
Trans Canada Gr	
A	5.94
B	65.35
C	11.58
United Group	
yAccumula	7.08
yAccumul R	7.66
yAmerican	2.17
yCont Mortg	5.04
yHorizon	4.86
ySecurity	4.40
yVenture	5.57
yVenture Ret	9.15
nyWaltaine	33.02
Western Grth	7.08

Dividends

Canadian Utilities Ltd., 28 cents, Sept. 1, record Aug. 7; 4¼ per cent pfd., $1.0625; five per cent pfd., $1.25; both payable Aug. 15, record July 21; six per cent pfd., $1.50, Nov. 1, record Oct. 7; 10.25 per cent pfd., 64.0625 cents, Oct. 1, record Oct. 1; 9.24 per cent pfd., 57.75 cents, Oct. 25, record Oct. 1; 7.30 per cent pfd., 45.625 cents, Nov. 1, record Oct. 7.

Carma Developers Ltd., 8¾ per cent pfd., 43.75 cents, July 15, record July 4.

Eastern Provincial Airways, the company has advised that the dividend normally payable in July will be omitted.

Trans Canada Glass Ltd., 11 cents, July 15, record June 30.

Alberta

Tuesday

Stock	Sales	High	Low	Close	Ch'ge
Acroll	449	260	260	260	—10
Amalta	2450	147	145	145	—2
Am Chrome	200	325	325	325	
Aquarius	1000	300	300	300	
Ashlu	1600	300	290	290	—20
Baretta	2400	420	410	420	
Barons	52100	255	235	255	+25
Bearcat	6200	$5½	5½	5½	
Cairns	2250	$10¼	9¾	10¼	+ ⅜
Camel	21500	$8¼	8	8⅛	+ ⅛
Cdn Aran	5000	69	66	69	+4
Cdn Pioneer	1200	425	425	425	—20
Capital Cabl	7200	$12	11	12	+2⅛
Chipman	1428	145	145	145	
Cimilon	12100	400	390	400	+10
Cinnibar Pk	2000	85	85	85	
Clarepine	6500	75	70	75	+3
Clearport	700	250	250	250	—5
Cochrane	2000	215	215	215	+5
Concept	3300	$6⅞	6¾	6⅞	— ⅛
Cultas	23100	100	98	99	+1
Encounter	10000	230	230	230	
Flag	5500	220	210	210	—10
Flin Flon	600	220	220	220	—10
Ft Norman	705	380	365	380	—20
Gascome	2605	390	380	390	+10
Gold Lake	1305	315	315	315	+5
Gulch	25200	310	300	300	—20
Intl Tika	19338	223	215	220	—5
Jupiter	2605	150	147	150	+3
Kelvin	2805	195	175	195	+20
Kintla	500	65	65	65	—3
Lk Res	900	265	240	240	—20
LCM Res	2405	125	125	125	
Lobell	8500	70	66	70	+3
Loil	1005	75	75	75	
Matrex	2000	55	52	55	+5
Madison	500	64	64	64	
Mid East	14900	96	85	96	+11
Missi	7800	130	121	130	+16
Mt Jamie	3000	215	214	214	—1
N Dominion	4000	215	205	215	+15
New 44	400	$8	8	8	
N Gateway	100	$5½	5½	5½	— ¼
Normingo	1600	130	130	130	
Normingo	1600	130	130	130	—10
North Cont	9000	52	47	52	+5
Paramount	400	$6¾	6⅞	6⅝	— ⅜
Penstar	8100	115	110	114	
Peregrine	5700	450	440	450	
Poco	3500	325	315	325	+20
Radial	13000	79	79	79	—1
Renabie	2984	360	345	355	
Saco	2900	130	120	120	
Savanna	2550	140	139	139	—6
Seagull	13200	350	335	350	+15
Sparrow	6500	145	130	130	—15
Strand	400	$6¾	6½	6¾	+ ¼
Strom	2000	385	380	385	
Sun Mist	10300	185	170	185	+14
Surf	3900	115	111	115	+5
Tiber	700	470	465	465	—5
Tobe	7000	50	48	50	+5
Troy Gold	500	$7¼	7¼	7¼	+ ¼
Twin Rich	700	6½	6½	6½	— ⅛
Universal X	12300	325	315	315	—5
Univ Fuels	6900	335	320	330	+30
Windjamr	500	235	230	230	—5
XRG	2000	495	480	495	
Portage Ave	3000	39	39	39	+3

Grain quotes

Tuesday

WINNIPEG
(Quotations in tonnes.)

	Open	High	Low	Close	Mon.
Flax					
Jly	356.20	356.20	350.90	353.00	356.80
Oct	369.00	369.00	362.00	363.00	369.00
Nov	364.00	—	—	364.00	368.50
Rapeseed					
Spt	337.00	338.00	331.00	331.00	338.00
Nov	343.50	344.00	337.50	337.50	344.00
Jan	344.50	347.00	341.10	341.10	349.10
Barley					
Jly	139.80	140.00	138.00	138.00	140.00
Oct	132.80	133.00	127.70	129.30	132.70
Dec	130.80	130.80	127.20	128.50	130.80
Oats					
Jly	116.20	116.20	115.40	115.50	116.00
Oct	115.20	115.80	115.00	115.20	115.80
Dec	115.50	115.50	115.10	115.10	116.00
Feed wheat					
Jly	149.50	149.50	146.30	146.30	149.50
Oct	149.50	149.50	147.00	147.20	149.00
Dec	—	—	—	146.00	147.50
Rye					
Jly	186.80	187.80	185.50	187.30	186.50
Oct	184.50	186.10	184.50	185.80	184.50
Dec	183.20	184.60	183.10	184.30	182.50

CHICAGO
(Quotations in bushels.)

	Open	High	Low	Close	Ch'ge
Wheat					
Jul	4.26½	4.26½	4.22	4.23	—.05½
Sep	4.41	4.41	4.34	4.34⅜	—.05¼
Dec	4.56	4.56	4.52½	4.53½	—.04
Corn					
Jul	2.84	2.84¾	2.82¼	2.83¾	+.00½
Sep	2.90	2.90¼	2.88¼	2.89	+.00¼
Dec	2.97½	2.97½	2.94½	2.95¼	—.00¾
Oats					
Jul	1.82½	1.82½	1.76	1.77	—.00
Sep	1.82¼	1.82¼	1.77½	1.77½	—.04
Dec	1.84	1.84	1.80½	1.81	—.02½
Soybeans					
Jul	6.46	6.48	6.42½	6.47	+.01½
Aug	6.57	6.57	6.50½	6.55½	+.02
Sep	6.62	6.64	6.59½	6.63¾	+.02¾
Soybean oil					
Jul		22.69	22.48	22.62	—.02
Aug		22.95	22.73	22.86	—.05
Sep		23.15	22.98	23.07	—.01
Soybean meal					
Jul		174.80	173.80	174.50	+.10
Aug		178.00	177.10	177.80	+.20
Sep		181.20	180.20	181.00	+.30

Commodities

Tuesday

	Open	High	Low	Close	Ch'ge
Silver, New York (per 100 oz.)					
Jun	1550.0	1580.0	1540.0	1578.0	+44.5
Jul	1584.0	1585.0	1536.0	1580.0	+44.0
Aug	—	—	—	1592.5	+45.5
Copper, New York (per 100 lbs.)					
Jun	—	—	—	86.05	—0.60
Jul	86.40	87.40	85.70	86.20	—0.65
Aug	—	—	—	86.95	—0.65
Live cattle, Chicago (per 100 lbs.)					
Aug	69.05	69.75	69.05	69.12	+ .32
Oct	67.50	67.85	66.80	66.87	— .05
Dec	68.40	68.60	67.45	67.57	— .48
Live hogs, Chicago (per 100 lbs.)					
Jul	40.90	41.10	40.00	40.02	+ .27
Aug	40.90	40.90	39.20	39.30	— .15
Oct	40.15	40.30	39.20	39.22	+ .07
Porkbellies, Chicago (per 100 lbs.)					
Jul	34.90	34.90	34.90	34.90	+2.00
Aug	34.75	34.75	34.75	34.75	+2.00
Feb	52.00	52.00	52.00	52.00	+2.00
Gold, Chicago (per oz.)					
Jul	610.00	618.50	610.00	618.50	+12.40
Sep	611.00	631.00	611.00	630.20	+15.50
Oct	—	—	—	635.80	+15.80
Gold, Winnipeg (per oz.)					

400-ounce contracts

	Open	High	Low	Close	Mon.
Jly	—	—	—	619.00a	604.00b

100-ounce contracts

Jun	—	—	—	617.00b	602.00b
Spt	613.00	630.00b	613.00	629.50b	612.50b
Dec	—	—	—	646.00a	630.00a

Active stocks

Tuesday

Bargain Bonanza

The only thing inflated at the Bargain Store* is our Balloons!

SALE STARTS
Wednesday, June 25
5:00 P.M.
through
Saturday, June 28
While Quantities Last.

Imperfect Needle Woven Bunk Size
BEDSPREADS
50% OFF

LADIES' SPORTSWEAR
50% OFF

Knit Shirts for the family
30% OFF

Wabasso
SIESTA SHEETS
30% OFF

Blouses and Bras
50% OFF

*

WOODWARD'S BARGAIN STORE IS...Bargain Bonanza Days! A time that every "budget-wise" shopper must take advantage of. Selection includes a wide assortment of non-advertised bargains at 30% and 50% off! Our everyday low prices have been cut! These extra special values on men's, ladies' and children's wear plus domestic are just a few examples.

WATCH FOR THE BALLOONS! Overhead balloons clearly indicate the selection of advertised and non-advertised "Bargain Bonanza Buys". Orange balloons indicate 30% off and red balloons indicate 50% off the original ticketed price. Give-away balloons are available for the children.

Woodward's bargain stores

LOCATED AT: DOWNTOWN (VANCOUVER), NEW WESTMINSTER, GUILDFORD, LANSDOWNE, SEVENOAKS, COQUITLAM AND VICTORIA

Personal Shopping Only • No C.O.D.'s, phone or mail orders • No deliveries

Woodward's has it all, choice & value

The Holiday favourites

All the fun foods you want for a holiday (July 1st) are at Woodward's. Make out your list for barbecues, picnics, patio parties or just around the kitchen table, then head for Woodward's and get everything you want.

FRESHLY GROUND REGULAR QUALITY
Ground Beef Great to Barbecue ..... lb. **1.19**

FLETCHER'S JUMBO
Barbecue Franks Vacpak ..... lb. **1.19**

WOODWARD'S OWN —
Barbecue Frankfurter Buns
Made with 40% whole wheat ..... **6 for 79¢**

We'll light your fire

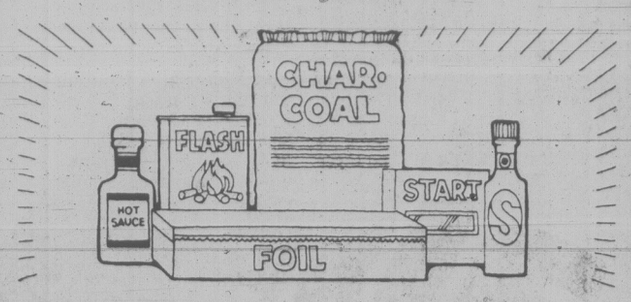

Everything to set and light your barbecue is here now. Charcoal, starter, foil wrap and the biggest choice of spices, relishes, pickles and sauces you can imagine. Shine up the old barbecue & head for Woodward's.

HOT BURNING
Kingsford Charcoal ..... 20 lb. bag **5.69**

ZIP
Firestarter 60 cubes per pkt. ..... 15 oz. pkt. **79¢**

GOODHOST
Iced Tea Mix ..... 36 oz. tin **3.29**

Rotisse a Roast

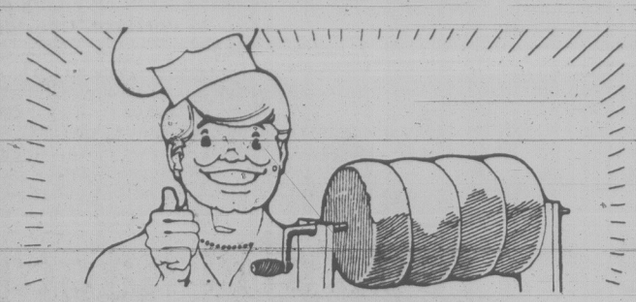

When you choose one of our roasts for the spit you can be sure of success. Our butchers choose top quality, well-aged meat with just the right amount of fat to baste it to perfection. Good eating.

GRAIN FED BONELESS LIGHTLY FATTED
Rotisserie Roasts
Cut from Cross Ribs Canada "A"
lb. **1.99**

GRAIN FED FULL CUT
Blade Chuck Steaks
Bone In
lb. **1.29**

Seafood & Fish

PREVIOUSLY FROZEN
Sole Fillets ..... lb. **2.59**

CHUNK LIGHT
Star Kist Tuna
In Oil ..... 6.5 oz. tin **1.15**

BRILLIANT FROZEN
Shrimpmeat ..... 6 oz. pkt. **1.79**

Grocery Specials

SCOTT
Paper Towels
2 roll pack **1.19**

SWIFT PREM
Luncheon Meat ..... 12 oz. tin **1.19**

CEREAL
Weetabix ..... 400 g pkt. **1.15**

GRAIN FED BONE IN BEEF
Shortribs or Center Shank ..... lb. **1.19**

FROZEN B.C. GROWN WOODWARD'S SELECT
Young Turkeys Grade A ... 6 to 14 lbs. lb. **99¢**

FLETCHERS SLICED
Cooked Ham ..... 375 g vacpak each **2.39**

MAPLE LEAF FULLY COOKED & SMOKED CRYOVAC HALVES
Pork Shoulder Butt Cottage Rolls ..... lb. **1.79**

Produce on Sale

B.C. GROWN
Head Lettuce
Grade Canada No. 1 ..... each **39¢**

SUNKIST
Lemons
Size 165 ..... **2 for 29¢**

CALIFORNIA
Avocadoes
Size 28 large ..... each **1.19**

GRADE CANADA NO. 1 IMPORTED
Onions
Jumbo Size ..... lb. **33¢**

B.C. GROWN GRADE CANADA NO. 1
Tomatoes
Greenhouse ..... lb. **79¢**

GRADE CANADA FANCY
Granny Smith Apples
New Zealand ..... lb. **69¢**

B.C. GROWN GRADE CANADA NO. 1
Cucumbers
Long English Variety ..... each **69¢**

Alfalfa Sprouts ..... per lb. **99¢**

GRADE CANADA NO. 1
Celery Hearts ..... pkg. **89¢**

B.C. GROWN GRADE CANADA NO. 1
Green Cabbage ..... lb. **29¢**

SUNKIST
Valencia Oranges
Size 88 ..... 10 for **99¢**

GRADE CANADA NO. 1
Potatoes
White ..... **17¢**

JUICY AND SWEET
Watermelons ..... lb. **19¢**

Frozen Selection

WOODWARD'S FLORIDA
Orange Juice ..... 12½ fl. oz. tin **85¢**

BEEF — CHICKEN — TURKEY
Swanson Dinners ..... 11½ oz. pkt. **1.29**

WOODWARD'S
Brussels Sprouts ..... 10 oz. pkt. **49¢**

Selection & Value

WOODWARD'S
Salad Dressings
all varieties, ... 500ml **1.29**

NESCAFE
Coffee
instant, ... 10 oz. size **5.99**

LIBBY'S
Tomato Juice
fancy, ... 48 fl. oz. tin **87¢**

Brand Names on SALE

PUREX
Bathroom Tissue
4 roll pack **1.25**

Coca-Cola
750ml bottle
each **39¢** PLUS DEPOSIT

CHUNKS — CRUSHED — TIDBITS
Dole Pineapple
19 fl. oz. tin **75¢**

SWEET MIXED
Bick's Pickles
48 fl. oz. jar **2.09**

CHOCOLATE CHIP — COCONUT
Dad's Cookies
Granola — Oatmeal ..... pkt. **1.25**

OLD DUTCH
Potato Chips
200g **59¢**

FRENCH'S
Prepared Mustard
18 oz. jar ..... **57¢**

WOODWARD'S SUPREME
Beans, Peas or Corn
10 fl. oz. tin .. **2 for 59¢**

Woodward's

Prices effective for Victoria, Port Alberni and Lower Mainland Stores only.

Personal Shopping
June 23rd to 28th
We reserve the right to limit quantities

SHOP EVENINGS
Wednesday, Thursday and Friday nights 'til 9:00 p.m. Monday, Tuesday and Saturday, 9:30 a.m. - 5:30 p.m.

Look for many more unadvertised specials

WOODWARD'S HAS IT ALL

Phillips takes top place as B.C.'s big spender

Industry Minister Don Phillips, the leather-lunged MLA from South Peace River who admittedly likes to do things in a big way, was the biggest spender abroad of any B.C. cabinet minister last year.

Figures tabled in the legislature Tuesday by Premier Bill Bennett show Phillips and assorted functionaries spent $88,000 on trips to Japan, Korea and China — nearly half the $205,000 total spent in 1979 by all B.C. cabinet ministers.

Phillips' trip to China with 13 other persons to discuss economic relations between China and B.C. cost provincial taxpayers more than $53,000.

A separate trip to Japan and Korea, during which Phillips took along two deputy ministers and a consultant, to discuss more economic co-operation cost nearly $35,000.

Health Minister Rafe Mair was another busy world traveller in 1979 — making visits to the U.K., Sweden, Japan, Korea and Hong Kong.

Mair, then environment minister, took four persons on each of two trips — a total cost of $44,000.

Cheapest foreign trip by a B.C. cabinet minister during 1979 was former tourism minister Elwood Veitch's promotional visit to Portland, Ore., at a cost of $243.25.

Other trips included trade missions by Bennett to Los Angeles, Seoul and Japan; visits to London (twice) and Paris by Finance Minister Hugh Curtis — then provincial secretary — to discuss Transpo '86; and Science Minister Pat McGeer's trip to London, Dusseldorf and Atlanta to discuss coal liquefaction possibilities.

ANIK puts B.C. in the KNOW

The Knowledge Network of the West — part of a provincial government policy to bring education to every part of B.C. — was unwrapped Tuesday by Communications Minister Pat McGeer.

Duties divided

KELOWNA (CP) — A compromise was reached Tuesday in a dispute over eight American tradesmen working on installation of a $600,000 conveyor and fruit packing system. The parties involved have agreed on a split work force of three Americans and three Canadians.

McGeer said B.C. will become the first jurisdiction in the world to offer credit courses by using voice-over between students and teachers in the television studio.

McGeer's news conference from the network headquarters at the B.C. Institute of Technology in Burnaby was beamed to several education centres throughout the province via the ANIK-B satellite.

In Victoria, Education Minister Brian Smith, who watched McGeer on television and then talked to him live, said the network will mean a great deal to those who do not have access to major learning centres.

"The day is not far off when those living in remote areas will be able to take credit courses and interact on television with your instructor who might be in Burnaby or Vancouver or Kamloops," he said.

McGeer also announced that a non-profit communications authority, headed by deputy education minister Walter Hardwick has been established to co-ordinate the education programs and manage their delivery.

Deputy ministers from the universities and education ministries also are on the board along with Don Hamilton, a Vancouver broadcast consultant, and Ron Jeffels, principal of the Open Learning Institute.

The network, which already has been allocated $1.2 million of government money by the legislature for capital and operating funding, is expected to be fully operational sometime next year.

The three elements of the network include a closed-circuit system connecting the three B.C. universities, BCIT, the Open Learning Institute and Vancouver law courts and teaching hospitals; a closed-circuit, transmission and satellite connection to off-campus, interior and northern locations; and access to an educational channel on community cable systems.

B.C., feds still haggling over Ridley superport

PRINCE RUPERT, B.C. (CP) — The federal government hasn't yet accepted B.C.'s decision to pull out of infrastructure financing on the proposed Ridley Island superport, says Senator Bud Olson, minister of state for economic development.

The federal and provincial governments are still "fine-tuning negotiations" over B.C.'s original $4.6-million commitment to a $42.5-million package to prepare and service sites for new grain and coal terminals on Ridley Island, Olson said in an interview from Ottawa.

"I don't think we should assume absolutely that they are pulling out," Olson said. "That assumes that we are taking the responsibility and it doesn't necessarily follow.

Olson said the disputed $4.6 million figure will be paid for by the two levels of government, one way or another.

Although there is no signed agreement between the federal department of regional economic expansion and the province, he feels the project is not in jeopardy.

However Sandy Peel, B.C.'s deputy minister of industry and small business, reconfirmed Tuesday that the province is committed only to a $4-million share in the $8-million construction of a Ridley Island access road. Any development pertaining to the coal terminal is no longer the province's responsibility, he said.

He also indicated that although a provincial study on the social, economic and environmental impact of Ridley Island development is "95 per cent complete" the province would not finish the study, but would make the information gathered so far available to the federal government.

Lawson tops $100,000

VANCOUVER (CP) — Senator Ed Lawson of Vancouver is among 25 international Teamsters Union officials who received between $100,266 and $295,853 in salaries and compensation during 1979, a dissident union group said Tuesday.

Lawson is listed as earning $118,065, which would put him 19th on a list of the union's 25 top-salaried officers published by the Teamsters for a Democratic Union.

However, Lawson's opponents moved him near the top and ahead of international president Frank Fitzsimmons by adding incomes from three posts in Canada.

Jack Vlahovic, Lawson's local adversary from the dissident group, said he figured Lawson's total pay at $180,665 by adding $23,000 as president of the union's joint council covering B.C. and Yukon, $4,800 as a trustee of Local 213 in Vancouver, and $34,800 as a member of the Canadian Senate.

Another Teamster in the top 25 is Arnie Weinmeister, who played for British Columbia Lions in 1954.

Weinmeister made $144,731 doing five jobs for the Teamsters in Seattle.

SHOP WISE

BEST FOOD BUYS!

We Reserve The Right To Limit Quantities

9819 5TH STREET SIDNEY
MON.-FRIDAY 9-9
SATURDAY 9-6
SUNDAY 10-6

Prices Effective Thurs., June 26 to Sun., June 29

BONELESS PORK BUTT ROAST .....lb. 95¢
FRESH REGULAR GROUND BEEF .....lb. 89¢
BURN'S R.T.E. DINNER HAM .....lb. 1.69
BURNS BULK B.B.Q. WIENERS ...lb. 89¢
BURNS COOKED HAM ....175 g pkg. 89¢
BURNS CAMPFIRE BACON ..... 500 g pkg. 99¢
SCHNEIDERS PURE PORK SAUSAGES 500 g pkg. 1.39

NESTEA ICED TEA MIX .....24 oz. 1.99
KITTY TREAT CAT FOOD ... 12 oz. 2/99¢
COLONIAL OATMEAL CHOC. CHIP COOKIES ....450 g 1.09
DR. BALLARDS DOG FOOD Beef Chunks, Beef Stew, Liver and Beef Chunks . 25 oz. 65¢
NORTHERN GOLD GRANOLA BARS .....275 g 99¢
HUNT'S TOMATO SAUCE .....28 oz. 69¢
MAPLE LEAF FLAKES of CHICKEN 6.5 oz. 1.29
HUNT'S TOMATO PASTE .5½ oz. 3/99¢
YORK FANCY ASPARAGUS TIPS ....12 oz. 1.19
YORK BEANS with PORK . 14 oz. 2/75¢

EVERY WEDNESDAY 10% OFF
Excluding Cartons of Cigarettes, Tobacco and Butter. Minimum order $5.00. Ad prices not in effect Wed.

BYE THE SEA FLAKED LIGHT TUNA ..6.5 oz. 99¢
ARDMONA PEARS in pear juice 14 oz. 65¢
RISE & SHINE ORANGE FLAVOUR CRYSTALS . 4x92 g 79¢
YORK CLEAR APPLE JUICE .... 48 oz. 85¢
VIVA TOWELS .....2's pkg. 1.09
KAM LUNCHEON MEAT 12 oz. 1.09
GREEN GIANT MUSHROOMS 4½ oz. jar 49¢
CANADA NO. 1 SNOBOY LETTUCE ..... 2/77¢
CANADA NO. 1 SNOBOY PEACHES .....lb. 49¢
CANADA NO. 1 MEDIUM ONIONS ..... 2 lbs. 49¢
SNOBOY 138's ORANGES .....5 lbs. 1.00
NIAGARA—Reg. or Pink LEMONADE ... 12.5 oz. 3/1.00
KELLOGG'S REG. EGGO WAFFLES ..... 11 oz. 75¢
CARNATION S/C FRENCH FRIES . 2½-lb. 69¢

CLASSIC TUDOR — CORDOVA BAY

Excellent location in area of well-cared-for home in a quiet residential neighborhood. Classic tudor styling with hardwood floors, beamed ceilings, leaded windows, and 2 fireplaces. This 2-storey, 6-bedroom, character home offers space (over 3,000 sq. ft.) for the whole family. Spacious living room, formal dining room (your choice of either intimate or banquet size), family room and den. Large landscaped lot with birch trellised patio. MLS at $195,000.

DFH
PHIL WARREN
477-7291 (Bus.) 658-5411 (Res.)
D.F.H. REAL ESTATE LTD.
6-25

LUXURY WATERFRONT CONDOMINIUMS
630 SEAFORTH ST. View by appointment only
PRICED TO $98,000

Featuring swirlpool and sauna, spacious flexible floor plan, panoramic water vistas from all rooms, fireplaces, skylights and sloping beamed ceilings. Designed for energy conservation — hot water heating. Roof gardens and landscaped galleries. Oak cabinets, open bars and breakfast nooks in deluxe kitchens, double glazed windows. Quiet, secluded. Bus 1 block. 1 mile walk to City Hall.

DICKIE AGENCIES LTD.
382-4312 or 382-8239 Eves. 477-4662 or 477-7509
6-25

GONZALES/DENISON
Panoramic Views of Sea and Rockland
1950 Fairfield Place
OPEN HOUSE THURSDAY 1-3 P.M.

Situated on a hillside garden on a no-through "hideway" road in the exclusive GONZALES area, a unique 3-level residence designed to capture the magnificent views of sea and city. Beautifully tiled and spacious reception hall, 22' dining room with pegged oak floor, 22' family room with heatilator fireplace and sun-and-view balcony. The 17' kitchen is beautifully appointed with spacious breakfast area and adjoining laundry room and sauna. There are 3 bedrooms, the master upstairs, full ensuite across the hall from the large living room. Excellent guest level with bedroom, den, full bathroom. 3 bathrooms. 2 heatilator fireplaces. Large sundeck. Red cedar decor throughout. EXCLUSIVE. $219,000.

TED WALFORD
Residence Office 598-1420
Office (24 Hrs.) 477-1841
BLOCK BROS. REALTY LTD.
6-25

NOTICE to Adoptive Parents
a meeting for THE SOCIETY TO SUPPORT ADOPTIVE FAMILY
will be held at Gordon Head Community Centre, 1744 Feltham Rd.
TONIGHT, 8:00 P.M.
All persons who are not in favor of recent trends to make easier pre-adoption identities are urged to attend.

GORGE WATERVIEW
QUIET CUL DE SAC

1950 sq. ft. 4 bedroom, 2 bathroom, older home in very good condition. Deluxe kitchen with wrap-around windows. Insinkerator and instant separate super hot water top. Tastefully decorated. Pool table in family room. Fully landscaped lot (59x155). Centrally located.
1. 3 blocks from Gorge Vale, 18 hole golf course
2. 5 blocks from Gorge Shopping Centre
3. 3 blocks from beautiful Gorge Park
Assumable mortgage at only 10%. Asking $83,500.

MAXWELL TRACEY 479-1109
388-5464 pager #764
NATIONAL TRUST CO. (DOUGLAS) 382-8101
6-25

Say hi at 5.

Evening discounts start at 5 p.m. Mon.-Fri. to most places within B.C.

Talk about savings. Long distance evening discounts on station-to-station calls to most places within British Columbia start at 5 p.m. So spread the word. Give them a big hello at 5.

B.C. TEL

Evening long distance discounts to the rest of Canada and the U.S. start at 6 p.m. Check your directory for complete details.

Cambodian civilian toll near 1,000

BANGKOK (AP) — Estimates of civilian casualties rose to between 600 and 1,000 wounded as Vietnamese forces widened their military operations along the Thai-Cambodian border today.

The International Red Cross reported 223 wounded Cambodian refugees at the vast Khao I Dang camp, "several hundred" at the border encampment of Nong Chan, and 350 wounded Thais in Aranyaprathet, 225 kilometres east of Bangkok.

The Red Cross and the UN Children's Fund rushed medical teams and food to several large groups of Cambodians uprooted in the fighting, including 10,000 at Kok Sung, 5,000 at Nong Chan and up to 15,000 in Nong Samet.

Tens of thousands of others are believed to have fled into forested areas or were under Vietnamese control.

The Thai command said more reinforcements are being moved in to sweep away remaining Vietnamese positions inside Thai territory in a 55-km stretch north of Aranyaprathet.

Most of the Vietnamese soldiers who struck into Thailand three days ago were back inside Cambodia but apparently dug in along the border and were capable of raking Thai positions with small-arms fire and artillery.

The Thai command estimated that up to 10,000 Vietnamese soldiers are deployed along the border inside Cambodia to the north and south of Aranyaprathet.

The command reported fighting between "Free Khmer" anti-Communist guerrillas and Vietnamese soldiers in the northern Cambodian province of Oddar Mean Chey and said the guerrillas sought temporary refuge in Thailand's Surin province.

The command also said Vietnamese troop movements were detected to the south of Aranyaprathet where the guerrillas of ousted premier Pol Pot are concentrated and that fighting has broken out between the Vietnamese and Pol Pot soldiers at Nimit, a key village 15 km inside Cambodia on a major highway leading from the Thai border to the provincial city of Battambang.

ALUMINUM REPLACEMENT WINDOW SALE!

SAVE 10%

Now's the Time!

If your present windows are old, drafty, hard-to-open, or rotting away — now is the time to replace them with Weathergard insulating aluminum renovation windows!

CUT HIGH HEATING COSTS!
● B.C. HYDRO $500 FINANCING AVAILABLE ● ¼" or ½" INSULATING AIR SPACE ● TEN-YEAR WINDOW SEAL GUARANTEE ● INSTALLED BY EXPERT INSTALLERS

Phone now for a no-obligation, in-home estimate.

Weathergard Shop VICTORIA 652-4411
2145 Keating Crossroad

DUNCAN: 748-9642
NANAIMO: 753-8611

6-25

the Bay

Canada's 1980 Polar Bear Silver Dollar

A beautiful gift, the coin comes with a presentation case.

Each 29.95
Ten for $289

Coins & Stamps, Downtown Vancouver (second).

Telebuy 681-6211 or clip out this ad and order by mail.

Name: _____
Address: _____
Quantity: _____ Total price: _____
Cheque or money order enclosed: _____
Charge to my Baycard no: _____

Send to The Bay
674 Granville Street
Vancouver, B.C. V6C 1Z6

HOME LIVING CLEARANCE

For you, value begins at home. And saving begins at the Bay! Hurry in to get your share of these homestyle bargains. Remember your Bay Shopping Card!

Personal shopping only. All items subject to prior sale. Prices in effect while quantities last.

All items available at the Bay Downtown Vancouver, Victoria, Park Royal, Richmond, Lougheed, Surrey, Champlain and Coquitlam unless otherwise stated.

FURNITURE FINDS

Velvet sofa and chair. Traditional style in lush golden brown velvet.
Sofa. Our reg. $725
TO CLEAR **$627**
Chair. Our reg. $375
TO CLEAR **$247**

Colonial sofa and loveseat. Rolled arms, loose back cushions. Cotton print on green.
Sofa. Our reg. $695 TO CLEAR **$597**
Loveseat. Our reg. $595
TO CLEAR **$497**

Rattan side chair with linen-look seat cushions. Our reg. $175
TO CLEAR **$117**

Furniture (Dept. 501)

Lewittes wing chair. Hand-rubbed hardwood trim. Gold color. Our reg. 299.95
TO CLEAR **$267**

Velvet chair. Distressed hardwood finish. Reversible seat cushion in brick color. Our reg. 299.95 TO CLEAR **$267**

Lewittes hi-back chair. Reversible T-shape cushion in oyster color. Downtown Vancouver and Victoria only. Our reg. 319.95
TO CLEAR **$277**

Upholstered Furniture (Dept. 511)

the Bay ACCOUNT CARD
512 345 678 9
MR. SHOPPER

master charge VISA

Show your Bay Shopping Card!
The Bay also accepts Master Charge and Visa.

LIGHTING FOR LESS

Up to 30% off ceiling fixtures. Wide variety of styles. Our reg. 29.99 to 59.99
TO CLEAR **19.99 to 49.99**

Up to 25% off table lamps. Contemporary, country casual and traditional. Our reg. 39.99 to 69.99
TO CLEAR **29.99 to 49.99**

Lamps & Fixtures (Dept. 545)

Italian novelty candles. Including Disney characters. Our reg. 2.99 to 8.99
TO CLEAR **1.99 to 5.99**

40% off glass candle holders. Hurricane and champagne glass types. Our reg. 9.99
TO CLEAR **5.99**

Ceramic candle holders. Pillar style, earthtone colors. Our reg. 2.99 to 7.99
TO CLEAR **1.99 to 5.99**

Decorative Accessories (Dept. 545)

FLOOR COVERINGS

20% or more off broadloom. Quantities limited in these discontinued styles.
Northern Visions,
Our reg. 20.45 sq. yd. (24.51 sq. m.);
Silk 'N Shadows,
Our reg. 20.95 sq. yd. (25.06 sq. m.);
Command Performance.
Our reg. 19.95 sq. yd. (23.86 sq. m.)
TO CLEAR **15.99 sq. yd. (19.12 sq. m.)**

25% off Country Village rugs. Avocado, brown, rust, gold colors. 102" x 138" (255 x 348 cm).
Our reg. 159.95 TO CLEAR **119.99**

35% off Berbera rugs. Natural brown or melange. 8'2" x 11'6" (250 x 350 cm).
Our reg. 469.95 TO CLEAR **$299**

Floor Coverings (Dept. 553)

HOUSEHOLD ITEMS

Stoneware dinner sets. 20-piece sets. Were 29.99 to 74.99
TO CLEAR **24.99 to 64.99**

5-piece completers. Were 19.99 to 44.99
TO CLEAR **14.99 to 24.99**

China (Dept. 614)

20% to 30% off comforters. Many discontinued styles, all polyester filled. Twin, double, queen (some matching pillowshams also on sale). Were $30 to $80
TO CLEAR **19.99 to 59.99**

Staples (Dept. 601)

Delta sewing table. Two-drawer corner unit for open arm machines. 40"W x 47"L x 30"H. Limited stock. Cuts not available for all machines. Our reg. $169
TO CLEAR **$139**

Sewing Machines (Dept. 654)

VACUUM VALUES

G.E. upright No. U9000. Heavy duty design with cloth bag and 30' cord. One year warranty. Our reg. $189
TO CLEAR **119.99**

Baycrest Astro No. 8013. Ten qt. disposable bags, 7.2 amp motor. One year in-home warranty. Our reg. 99.98
TO CLEAR **89.99**

Dometic upright. No. U505. Quiet, Swedish design with top fill system. Floor samples in Downtown Vancouver and Victoria only. Our reg. $209
TO CLEAR **$179**

Floor Care (Dept. 648)

WOODENWARE

Knife blocks. Several styles. Our reg.19.98 to 24.98
TO CLEAR **16.99 and 19.99**

Twelve bottle wine rack. Merbau wood. Easy-to-assemble.
Our reg. 34.98 TO CLEAR **26.99**

Philippine hardwood bowls. Single serving size, square or scalloped.
Our reg. 2.49 ea.
TO CLEAR **4/6.99**

Small footed bowls. Philippine hardwood. Our reg. 3.49 ea.
TO CLEAR **4/9.99**

Teak carving board with juice wells. Our reg. 24.98
TO CLEAR **19.99**

Housewares (Dept. 636)

KITCHENWORKS

Seven-piece cookware set. Enamel-on-steel. Our reg. 79.98
TO CLEAR **59.99**

Familiar knife set. Five quality pieces in Vanadium stainless. Our reg. 49.98 TO CLEAR **39.99**

Save on El Camino cookware White ceramic dishes for use in conventional and microwave ovens. Great gourmet gifts!

Divided vegetable dish.
Our reg. 12.98 TO CLEAR **7.99**
Round cake pan
Our reg. 18.98 TO CLEAR **8.66**
22"x16" platter
Our reg. 31.98 TO CLEAR **17.99**
Chicken baker
Our reg. 27.98 TO CLEAR **11.33**
Assorted bakeware
Our reg. 14.98 to 33.98
TO CLEAR **6.99 to 19.99**

Housewares (Dept. 636)

FAMILY FUN BUYS

Max Machine. Remote control van for ages 5 and up. Batteries not included. Our reg. 19.99
TO CLEAR **14.99**

Ideal Snuggles doll. Comes with blanket or plush toy. Ages 3 to 6.
Our reg. 16.49
TO CLEAR **11.99**

Toys (Dept. 762)

Muskin pool filter. Integrated, ¾ hp model for above-ground pools. 5000 - 17,500 U.S. gallon capacity.
Our reg. $289
TO CLEAR **215.99**

Pool Shop (Dept. 762)

12" M & K tub planter for house plants. Heavy plastic. Our reg. 7.99
TO CLEAR **5.99**

Garden Shop (Dept. 781)

the Bay

Hudson's Bay Company

Gloomy outlook

Continued from page 1

supply to keep interest rates above those in the U.S. That would help attract more capital and help maintain the value of the Canadian dollar in international money markets.

The prime rate banks charge to their most creditworthy customers is forecast at 14 per cent at the end of the year. However, interest rates in both Canada and the U.S. have continued falling from peak levels in April since the survey was completed, and the prime rate in Canada now is 13.25 per cent.

The conference board is an independent, non-profit research organization with sister organizations in both Europe and the U.S.

Meanwhile, the International Monetary Fund has painted a doleful picture of the world economy, with inflation, recession and a trade slump affecting all countries.

In a survey of the world economic outlook, the IMF said Tuesday that industrial countries, wealthy oil producers and impoverished developing countries will all suffer this year because of the deterioration in economic conditions.

"The world economic picture is rather grim," said the report, the first of its kind to be released publicly by the IMF.

It said that in the first few months of 1980, there was a widespread worsening of inflation, caused mainly by oil price increases that began in 1979.

None of the seven major industrial countries — the United States, Britain, Canada, France, West Germany, Italy and Japan — escaped a substantial acceleration of consumer price increases in 1979 and early 1980, the report said.

The IMF said underlying inflation — that which excludes the effects of imports — increased at an average rate of 7.5 per cent in industrial countries between 1978 and 1979. That rate is expected to increase to 9.5 per cent this year before receding to 8.5 per cent in 1981.

For developing countries without oil reserves, the IMF estimated that in both 1979 and 1980 inflation would run at about 30 per cent — far higher than in the past.

U.K. jobless rate up

LONDON (AP) — Prime Minister Margaret Thatcher's Conservative government announced Tuesday that unemployment in Britain is at its worst since 1948.

The government said the jobless rate was 6.9 per cent of the work force of 24 million, compared with 6.3 per cent in May. Britain began its current system of recording unemployment statistics in 1948.

Mrs. Thatcher, sticking to her 13-month-old government's policy of public spending cutbacks and tight money controls, expressed "distress."

She was greeted with shouts of "you are not distressed at all!" from Labor party MPs.

Glacier breakup may threaten tankers

WASHINGTON (Reuter) — Tankers carrying oil from Alaska's North Slope might be endangered in the next few years because of the likely break-up of the massive Columbia Glacier, U.S. government scientists said Tuesday.

The interior department's Geological Survey said a team of its glaciologists have found that the huge glacier in south-central Alaska is unstable.

They said it was on "the verge of a drastic retreat," meaning huge chunks of ice would start breaking away from the front of the glacier.

Although there is no immediate danger, the scientists said in coming years large icebergs might be released from the glacier into the shipping lanes of Prince William Sound near Port Valdez, the southern terminal of the Trans-Alaska Pipeline.

"The annual discharge of icebergs will increase to a peak of about 20 to 27 million tons a day during the period 1982 to 1985, or about six times the discharge during 1978," the survey said.

Prof. Mark Mieir, head of the glaciological team, said some ice released into the narrow Valdez Arm of Prince William Sound would be "in sufficient size to be of concern to shipping."

Currently, icebergs do not pose major problems for shipping in Prince William Sound, through which tankers last year carried more than one million barrels of oil a day.

TOPS in STOPS
BRAKE SHOPS

FREE INSPECTION

IF YOU CAN HEAR YOUR BRAKES IT'S TIME TO GET THEM CHECKED

Get A Free Inspection Today

PHONE 384-2022

1901 GOVERNMENT ST.

VANCOUVER — NORTH VAN — BURNABY — COQUITLAM

$10. OFF ANY REPAIRS WITH THIS AD

Credit Foncier
CREDIT FONCIER TRUST

11 3/8% 5 years*
GUARANTEED TERM INVESTMENTS

*Annually.

Other terms, and interest payment options available

Victoria: 1019 Blanshard St. (604) 388-6601
Vancouver: 681-5464 • White Rock: 531-7525
Vernon: 542-4377 • Prince George: 564-2300

Member: Canada Deposit Insurance Corporation

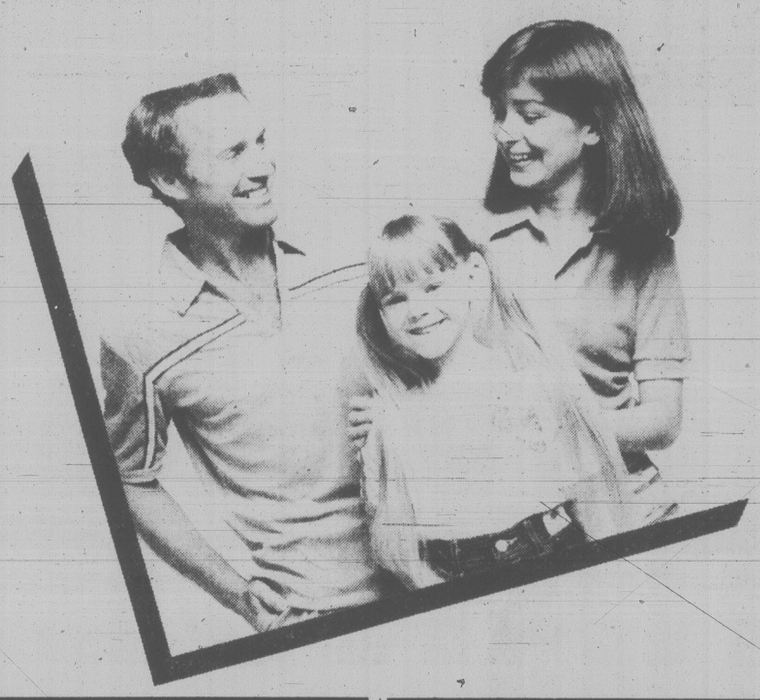

the Bay

FAMILY FASHION CLEARANCE

It's happening in all our fashion departments! Save oodles of cash on terrific fashions for yourself and your whole family. Prices are in effect while quantities last. Selection varies from store to store, and it's personal shopping only, so shop early!

LADIES' SPORTSWEAR

Selected sporty separates, in sizes 8 to 18. Terry T-shirts. Our reg. $14 to $16
To clear 9.99
Blouses and shirts. Our reg. $20 to $34
To clear 14.99 to 19.99
Pants. Our reg. $20
To clear 14.99
Ladies' Sportswear (Dept. 132)

20% to 50% off selected sportswear coordinates. Our reg. $20 to $65.
To clear 9.99 to 49.99
Ladies' Sportswear (Dept. 132)

Textured knit skirts with some matching tops available. Burgundy, navy or green. Our reg. $24 to $30.
To clear 9.99
Sweater Shop (Dept. 147)

MATERNITY FASHIONS

30% off selected maternity sportswear, including tops and pants. Sizes 6 to 16. In our Lady Madonna Boutique, Downtown Vancouver and Prince George stores. Our reg. $20 to $36
To clear 12.99 to 24.99
In our Maternity Wear department, Victoria, Coquitlam, Surrey and Cranbrook stores. Our reg. $14 to $26
To clear 8.99 to 17.99
Lady Madonna Maternity (Dept. 121)

LEISURE AND SLEEPWEAR

Kayanna sleepwear, including washable long nylon gowns, pyjamas and bed jackets. Our reg. 12.99
To clear 6.99

Linda sleepwear, including long nylon gowns, jumpsuits, pyjamas and bed jackets. Our reg. 19.99
To clear 12.99

Hawaiian print junior loungewear, in polyester cotton seersucker. Shirt/short cabana set, our reg. $24; strapless jumpsuit, our reg. $22; strapless long gown, our reg. $20; or strapless dress/skirt, our reg. $18.
To clear 12.99 ea.
Loungewear and Sleepwear (Dept. 170)

JEUNESSE

Summer dresses including day styles and T-shirt dresses. Our reg. $35 to $55.
To clear 19.99
Blouses and shirts including oriental and bowling shirts, and famous maker blouses.
To clear 9.99
Sweaters and sweatshirts in pastels, stripes and prints. S, M, L.
To clear 12.99
Jeunesse (Dept. 161/163/463)

FASHION ACCESSORIES

Summer fabric handbags in a variety of styles. Downtown Vancouver, Victoria, Park Royal, Richmond and Lougheed only.
To clear 7.99
Handbags (Dept. 210)
⅓ off vinyl handbags in clutch, shoulder strap, tote and double strap styles. Our reg. $16 to $33.
To clear 10.66 to 21.99
Handbags (Dept. 210)
Fashion belts in leather, suede, patent and elastic styles. Various spring and summer colors. S,M,L.
To clear 3.99
Fashion Accessories (Dept. 201)
Lullabies. Criss cross vamp style or terry thong. (Thong in Downtown Vancouver and Victoria only.) Both in S, M, L.
Criss cross style. Our reg. $10
To clear 6.99
Terry thong. Our reg. $6
To clear 3.99
Fashion Accessories (Dept. 201)
Fashion sunglasses in plastic, rimless and semi-rimless styles.
To clear 9.99
Fashion Accessories (Dept. 201)
Cashmere look knee hi socks. Black, navy or chocolate. One size 9 to 11. Our reg. 3.75.
To clear 2.29
Hosiery (Dept. 225)
"Sweater Girl" socks. Herringbone design in acrylic tween yarn. Tan/navy, tan/brown, tan/hunter or tan/berry. One size 9 to 11. Our reg. $5.
To clear 2.99
Hosiery (Dept. 225)
Outdoor sport socks. Two tone socks in grey/kelly, grey/royal, grey/red or natural/red. One size 9 to 11. Our reg. 4.75.
To clear 2.69
Hosiery (Dept. 225)
"Sorority" knee socks. Ribbing with pinstripe accent. Various colors. One size 9 to 11. Our reg. 3.75
To clear 2.29
Hosiery (Dept. 225)
50% off selected fashion jewellery. Our reg. $3 to $12.
To clear 1.50 to $6
Fashion Jewellery (Dept. 236)
Chronograph alarm watch. Stainless steel digital style with alarm, stopwatch, two time zones and more.
To clear 69.99
Fine Jewellery (Dept. 231)
Muppet watches, featuring Miss Piggy, Fozzie Bear or Kermit the Frog. Our reg. 29.95.
To clear 19.99
Watches (Dept. 231)

SAVE ON FABRICS

Heather terry, made of polyester/acrylic/acetate. 150 cm. wide. Our reg. $7 m.
To clear 4.59 m.
Blarney prints and plains in 100% polyester. 150 Wide. our reg. $8 and $10m.
To clear 5.29 and 6.59 m.
Dress knits in polyester/cotton, 150 cm. wide. Our reg. $10 m.
To clear 6.59 m.
Striped T-shirtings 150 cm. wide. Our reg. $7 m.
To clear 4.59 m.
Linen look fabric in cotton/rayon/flax. 115 cm. wide. Our reg. $6 m.
To clear 3.99 m.
Striped boucle in acetate/polyester. 150 cm. wide. Our reg. $10 m.
To clear 6.59 m.
Knit coordinates, including striped stretch terry, golden glow boucle and T-shirting. Polyester/cotton. 140 cm. to 150 cm. wide. Our reg. $10 m.
To clear 6.59 m.
Organzine prints in acetate/nylon. 115 cm. wide. Our reg. $12 to $14 m.
To clear 7.99 m.
Fashion Fabrics (Dept. 277)

MEN'S DRESS WEAR

Two and three piece suits, with fully lined jackets. Wool and polyester/wool in browns, blues and greys. 38 to 44 regular, some talls available.
To clear $109
Men's Suits (Dept. 301)
Designer pants, pleat-front style in polyester/wool.
To clear 19.99
Men's Pants (Dept. 314)

317 SPORTSWEAR

Short sleeve T-shirts in V and crew neck styles. Our reg. $12.
To clear 7.99
Collared T-shirts in short sleeve styles, some with contrast trim. Our reg. $16.
To clear 9.99
Long sleeve sweatshirts in plain colors and designs. 100% cotton or polyester/cotton. Our reg. $16 to $20.
To clear 10.99
Pleat front dress slacks with straight leg styling. Polyester/wool. Waist sizes 28 to 36. Our reg. $35.
To clear 21.99
Applebee sportshirts, with slightly tapered fit. Patterns in grey, blue, brown and tan. S, M, L.
To clear 12.99
Bomber jackets in polyester/cotton. Some styles with trim.
To clear 19.99
317

MEN'S SHIRTS AND TOPS

Long sleeve dress shirts, in regular and fitted cuts. Polyester/cotton.
To clear 9.99
Men's Dress Shirts (Dept. 330)
Short sleeve knit shirts S, M, L.
To clear 14.99
Men's Sweaters (Dept. 344)
Short sleeve fashion tops, in terry or V neck velour styles. S, M, L.
To clear 12.99
Men's Sportshirts (Dept. 350)
Short sleeve knit shirts made of polyester/cotton. S, M, L.
To clear 9.99
Men's Sportshirts (Dept. 350)
Summer sportshirts in long and short sleeve styles. S, M, L.
To clear 9.99 and 12.99
Men's Sportshirts (Dept. 350)

MEN'S CASUAL SHOES

Crayon canvas casuals. Various colors; most in sand shade. Broken sizes.
To clear 19.99
Leather casuals, with crepe or rubber soles. Broken sizes.
To clear 29.99
Men's Shoes (Dept. 368)

TODDLERS AND INFANTS

Toddlers' dresses in polyester/cotton and other easy care fabrics. Broken sizes 2 to 3X. Our reg. $7 to $14.
To clear 4.99 to 9.99
Toddler Wear (Dept. 405)
Infants' sunsuits and short sets Assorted styles in polyester/cotton or stretch terry. 12 to 24 months. Our reg. $9 to $13.
To clear 5.99 to 9.99
Baby Shop (Dept. 401)
Toddler short sets in three styles: Sizes 2 to 4. Our reg. $10 to $14.
To clear 6.99 to 9.99
Baby Shop (Dept. 404)

JUNIOR BOYS AND GIRLS

Boys' "Little Rascal" jacket. Polyester/cotton. Broken sizes 4 to 6X. Our reg. 14.50.
To clear 9.99
Boys' Wear (Dept. 430)
Girls' denim cut-off shorts. 100% cotton navy denim. Sizes 4 to 6X. Our reg. 7.50.
To clear 4.99
Girls' Wear (Dept. 413)
Girls' coordinated tops and shorts Polyester/cotton terry tank top or short sleeve top, plus elastic waist short. S, M, L.
Tops. Our reg. $10
To clear 5.99
Shorts. Our reg. $7
To clear 4.99
Girls' Wear (Dept. 413)
Girls' summer dresses in polyester/cotton and other easy care fabrics. Broken sizes 4 to 6X. Our reg. $15 to $19.
To clear 9.99 to 12.99
Girls' Wear (Dept. 413)
Girls' V neck T-shirts with short sleeve styling. Sizes 6 and 6X. Our reg. $5.
To clear 2.99
Girls' Wear (Dept. 870/874)

SENIOR BOYS AND GIRLS

Boys' cotton cargo shorts. Broken sizes 8 to 18.
To clear 4.99
Boys' Wear (Dept. 437)
Boys' mesh football shirt, short sleeve style with B.C. Lions' colors. S, M, L.
To clear 5.99
Boys' Wear (Dept. 437)
Boys' nylon squall jacket with zip front and knit trim. Sizes 8 to 18. Our reg. $16.
To clear 11.99
Boys' Wear (Dept. 870/874)
Girls' coordinated tops and shorts in polyester/cotton terry. Tank top or short sleeve top, plus elastic waist short. S, M, L.
Tops. Our reg. $9 and $12
To clear 5.99 and 7.99
Shorts. Our reg. $8
To clear 4.99
Girls' Wear (Dept. 420)
Girls' canvas casual shoes. Three eyelet tie styles with contrast trim and clear bottom soles. Broken sizes.
To clear 6.99
Children's Shoes (Dept. 446)

BAYMART FASHIONS

Antron III nylon lingerie, including half and full slips, and camisoles. S, M, L.
Half slip. Our reg. 6.99
To clear 4.99
Full slip. Our reg. 8.99
To clear 6.99
Camisole. Our reg. 6.99
To clear 4.99
Baymart Lingerie (Dept. 820)
Spring and summer handbags. Selection includes vinyl handbags, plus some canvas styles with vinyl trim. Our reg. 12.99 to 15.99
To clear 9.99 to 12.99
Baymart Fashion Accessories (Dept. 829)
Men's long sleeve fancy dress shirts in many stripe patterns. Polyester/cotton. Neck sizes 15 to 17. Our reg. 11.99.
To clear 8.99
Baymart Men's Furnishings (Dept. 853)
Men's short sleeve sportshirts in woven polyester/cotton. Full cut style in various check patterns. S, M, L. Our reg. 9.99.
To clear 6.99
Baymart Men's Furnishings (Dept. 853)
Levi's® denim jean subs in prewashed indigo dyed cotton denim. Broken waist sizes 28 to 38. Our reg. 16.99
To clear 12.99
Baymart Men's Clothing (Dept. 847)
Ladies' dress shoes in a variety of styles. Colors include white, red, black, tan, wine lavender and bone. Sizes 6 to 10. Our reg. $35 to $38.
To clear 24.99
Baymart Ladies' Shoes (Dept. 835)
Men's vinyl sandals with woven or cross strap vamp. Rust, tan or dark brown. Sizes 7 to 12. Our reg. 10.99.
To clear 8.99
Baymart Men's Shoes (Dept. 862)

All items available in Downtown Vancouver, Victoria, Park Royal, Richmond, Surrey, Lougheed, Champlain and Coquitlam, unless stated otherwise.

the Bay | master charge | VISA
Show your Bay Shopping Card!
Master Charge and Visa are also welcome.

Hudson's Bay Company

Salt battery: the next big power trip?

By PAUL MINVIELLE

Salinity power is not a new radical political movement.

It's a chemical phenomenon that University of Victoria chemist Dr. Robert O'Brien feels could be an important source of global electricity and his research is attracting world-wide interest.

What's salinity power?

It's a battery in which power is produced when ions from a dense solution flow into a less dense solution.

Still with us?

In Dr. O'Brien's concept, the ions are sodium and chloride, the two elements in salt.

Thanks to a membrane developed in Israel, O'Brien, with the aid of research associate Sam Visaisouk, was able to put together a battery which produces power from a concentrated salt solution — salty water — and fresh water.

To picture what's happening, remember that salt is sodium chloride.

Now think of a flat plastic pouch immersed in fresh water. One side of the pouch is anionic — it allows only negatively charged ions, in this case chlorine, to pass through.

The other flat side of the pouch is cationic, meaning only positively charged ions (sodium) can slip through.

Once the salty water is pumped into the pouch between the two membranes, the positively charged ions start passing through one side and the negatively charged ions head through the other one.

Abracadabra, you've got a flow of charged ions and that's direct current electricity, folks.

Put a lot of little pouches together in what O'Brien calls a stack and you have a dialytic battery.

The question is, what's it good for?

O'Brien suggests you think of spots where there are great adjacent amounts of salt water and fresh water.

Try the Fraser River or any other great river as it flows into the sea.

Other possibilitites would be the treated sewage outflow of a city such as Los Angeles.

While O'Brien feels that particular American city could utilize his concept right now, he doesn't believe his membrane batteries will be useful everywhere.

He says salinity power represents exotic technology and it will probably be used only in very special circumstances.

The researchers' figures indicate power generated by dialysis would be somewhere between 2¢ and 5¢ a kilowatt hour, compared with 5¢ to 12¢ in many parts of the U.S.

B.C. is in a favored position with hydro power costing about 2¾¢ per kilowatt hour, so power by dialysis isn't likely to replace big dams.

Instead, O'Brien's vision extends to such places as Hong Kong.

He feels power could be generated by dialysis utilizing sea water and treated sewage water.

The power and the waste byproducts from the sewage and the seawater (which are nutrients) could be used to grow food hydroponically.

O'Brien developed the use of membrane processes for generating power along with Chaim Forgacs, who hails from the Research and Development Authority, Ben Gurion University of the Negev, Beer-Sheeba, Israel.

The international quality of science is even more evident when you learn Visaisouk came to UVic from Laos via the University of Hawaii and Kansas City.

The membranes that made the process possible, developed in Israel, are polyethylene plastic sheets treated by a photochemical process.

One of the big problems in developing a workable battery was to develop a means of keeping the invididual cells in the battery apart without impeding the flow of solution between them.

A new kind of reinforced membrane is helping to solve that problem.

The power generated by the cells is picked up by grates made of platinum-coated titanium.

The research involved was first done under a Defence Research Board contract.

What the DRB was looking for was a cheap method of storing power, and dialysis apparently held the answer.

O'Brien's research, however, showed it was too expensive and DRB lost interest.

But out of the research came the dialytic battery, and sometime soon, once O'Brien and Vivaisouk have developed a battery with more power per cubic foot, power from ordinary water should become commonplace.

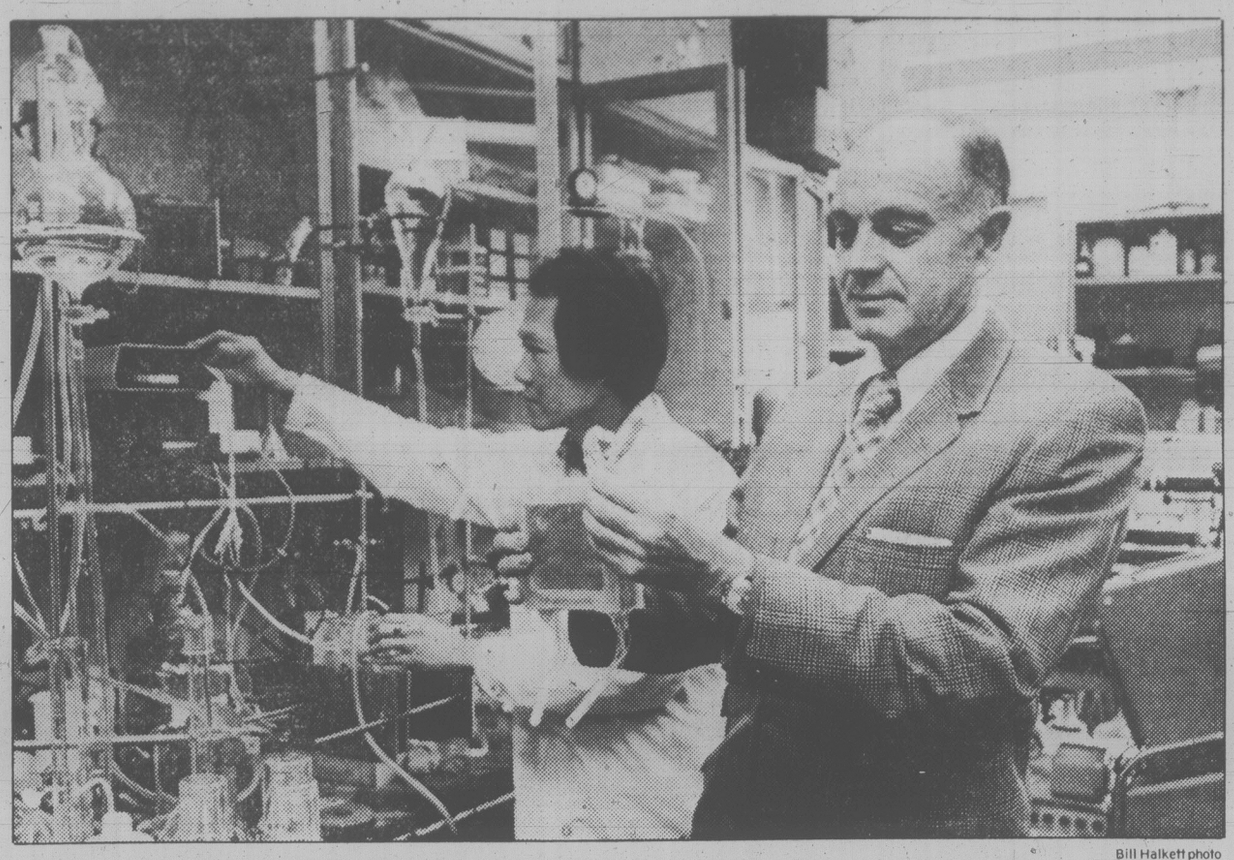

Bill Halkett photo

Dr. Robert O'Brien, right, with researcher Sam Visaisouk: world-wide attention

Miffed seniors walk out of recreation meeting

By BRENDA DALGLISH

More than 150 senior citizens Tuesday walked out of a rowdy meeting of the Juan de Fuca Parks and Recreation Commission.

They refused to discuss guidelines the commission intends to institute for the seniors' activity centre at the recreation complex in Colwood.

The protesters were members of the Juan de Fuca Senior Citizens Club, the prime user of the centre which costs taxpayers $200,000 per year to run.

The commission held the special afternoon meeting after issuing separate invitations to the 400 club members.

The majority of the seniors wanted no part of the discussion about the centre and walked out after club president Harry Jones told them the commission couldn't take any action if the members left.

But the commission, after talking with the 30 seniors who remained, approved a five-point policy statement implementing a policy and procedures manual for a new association. Any senior using the centre on a regular basis would have to join.

Starting July 15 the manual will be the guideline by which the centre operates and on the same date all new registrations will be paid to the commission.

Jones said today the club will not accept the commission's move.

Members will consider legal action based on the terms of a referendum held before the centre was built.

Members objected to certain points suggested by the commission as key elements to changing the centre's operating methods. They included hiring of a co-ordinator to oversee the centre and work with all seniors in the community, and payment of a $3 association membership fee ($5 if the meember doesn't live in Colwood, Langford or Metchosin) to the commission.

Commission member Mac Tipton said complaints about the centre are regularly received from seniors who say they haven't felt comfortable or welcome there.

For that reason, Tipton said, the commission wants to regain the control over the building it should never have given up to the club when the centre opened some years ago.

The commission has met several times before with the executive of the club, he said.

"We've always had polite meetings and the commission has gone away believing that changes would take place but they never did."

He said the same problem occurs frequently in other senior citizens centres.

"We don't want to run their club but we want to run the facility for the benefit of all the seniors in the community."

He likened the situation to the commission turning over the operation of the pool to a swim club or the arena to a hockey club.

The commission's position was approved by at least one senior citizen at the meeting.

JONES
. . . legal action studied

Pat Strachan, who isn't a member of the club, said even with every chair at the meeting filled only 4.25 per cent of the community's senior citizens was represented.

"No group is able to speak for all seniors of the community. The commission has to make the decision," he said.

Points that club members oppose included: the commission taking over ownership of any equipment or furnishings supplied in the centre by the club; the president being prohibited from serving more than two consecutive terms; the club not being allowed to donate money to charities, and a clause that suggested seniors could be moved out of the building they now have.

The commission reply:

— The policy is that any club using the facilities provided by the commission must turn any equipment it brings to the buildings over to the commission. This is also necessary for insurance reasons.

— The president's term is part of the suggested constitution and could be amended by members.

— The clause saying the association couldn't donate to charities referred only to money that was received from official sources such as tax levies or government grants. Any money raised by activities such as bingos could be used as the association desired. The commission suggested rewording of the clause.

— Interpretation given the clause in question that suggested seniors could be moved from the centre at the will of the commission is incorrect and the wording of the clause was altered to clarify it.

Woodward's sues over ferry turnback

Woodward's Stores Ltd. is suing the B.C. Ferry Corp. for damages because Woodward's trucks were refused passage on ferries.

The store says in a B.C. Supreme Court writ that the refusal was breach of contract and breach of the ferries' duties as a common carrier.

Last week, ferry ticket takers refused to serve Woodward's truck drivers hauling goods to Vancouver Island because the store was being struck by food-floor clerks.

Five trucks at Horseshoe Bay north of here and two at Tsawwassen had to turn back.

Mediator Ken Albertini will meet both sides Thursday in Victoria in a fresh effort to settle the strike.

Albertini has remained informally involved in the three-week strike by the Retail Clerks Union, Local 1518, even though he had previously reported out of the dispute.

The dispute is basically over whether the Victoria clerks should get special Woodward's benefits such as longer coffee rest periods and purchasing discounts on top of the standard agreement covering clerks in the supermarket chain stores.

Waddington skylight safe for strollers . . . they say

They don't know what caused a pane of glass in the skylight of the Waddington Building to fall out last week but the B.C. Buildings Corp. is satisfied the courtyard beneath is safe for strollers.

Tom McCann, BCBC building manager, said he and the supervisor of construction for the firm which installed the glass on the provincial government office building on Broughton checked the large skylight Saturday.

Both were satisfied that, whatever caused the breakage, the remaining glass will not fall down.

"We don't have any problems with the roof," he said Tuesday.

McCann said the tempered glass broke in place, the centrepiece fell out and the glass shattered into small irregular-shaped pieces. It didn't fall in one piece and smash on the bricks below.

It will be about three weeks before a replacement pane can be made to order and put back in the frame, he added.

The plaza below the skylight was never closed off to the public, he said.

Commissionaires were stationed there Saturday while the inspection of the glass took place to direct people away from the areas directly below.

It was just a safety precaution, McCann said.

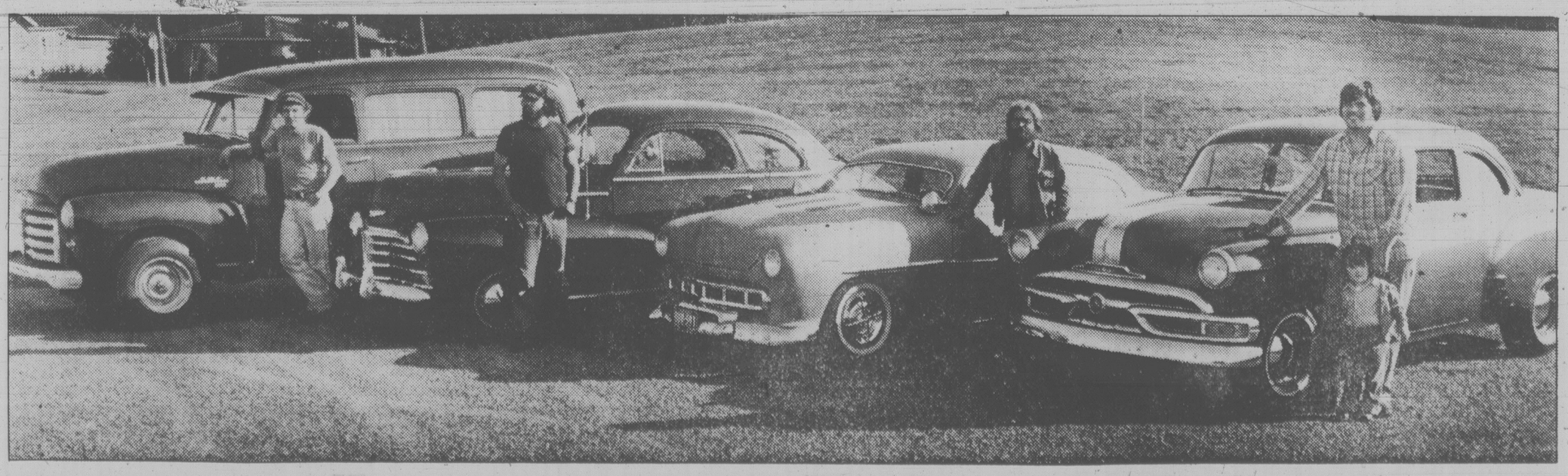

SOOKE STREET RODDERS line up with their prize possessions in preparation for their annual car show Saturday and Sunday at Sooke Flats. Entries will be accepted for the show until Saturday afternoon. Trophies and a large number of door prizes will be awarded during the festivities, which include a dance Saturday night. A sample of the men and machines, from left: Pat Hawthorne with his 1950 GMC; Neil Sutherland, '48 Chev coupe; Bob Mortimer, chopped '49 Ford; John Buck and son Darren, '53 Pontiac coupe. Bring back some fond memories? (John McKay photo)

Hundreds due in charity run

Hundreds of Victoria runners are expected to turn out July 13 for the Nautilus fun run which will help the handicapped kids at the George Pearkes Clinic.

The two-stage race — the first is a six-km or 3.7-mile event while the second is 10 km or 6.2 miles — starts and finishes at Mile 0 at Dallas Road and Douglas.

The entry fee is $7 and participants will receive T-shirts and race packs.

Net proceeds from the race, organized by the Nautilus Pacific Fitness Centre, 1551 Cedar Hill X Road, will go to help the Pearkes clinic.

Entry forms can be picked up at the Nautilus Centre, Pimlott's, 1383 Hillside, Oak Bay Sporting Goods, 2077 Cadboro Bay and all McDonald's outlets.

The races start at 9 a.m. and mailed entry forms must be received before July 10.

PCC may go public

The Provincial Capital Commission may end a 24-year policy of meeting behind closed doors and open its monthly sessions to the public.

After 90 minutes of debate Tuesday, the 11 members of the provincial government agency decided to give the problem to a subcommittee, which will report next month with a recommendation.

Chief executive officer George Giles said the PCC had taken on a new role in recent years.

"It has become a developmental agency. We lease space and have dealings with tenants. We run several businesses. The question is, how much of that is really private and how much isn't."

The commission was founded in 1956 as the Capital Improvement District Commission and for 21 years carried out mostly local beautification projects initiated by the four core municipalities which are members of the commission.

The focus shifted in 1977 when it was renamed the Provincial Capital Commission, given new operating legislation and a full-time staff. It was also given the task of developing several parcels of government land in the city.

The commission renovated the Crystal Garden and until the whole project was put on hold, it was working closely with the Pan-Pacific Society on the proposed waterfront convention centre on the Reid site at Wharf and Fort.

Giles said the commission talked about various forms an open PCC meeting could take. Some things would have to remain in camera, such as personnel and land matters and recommendations to Finance Minister Hugh Curtis, who is responsible for the PCC and can accept or reject its decisions on most questions.

Property owners win first round

City property owners won the first round in a border skirmish between Victoria and Saanich over rezoning of property just over the city limits in the Gorge Road area.

About a dozen city residents were promised that Saanich would advertise again a public hearing on a proposed rezoning of land on the west side of Harriet between the San Sebastian property and the Gorge waterway.

Harriet forms the boundary between the two municipalities. About a dozen residents on Lotus and the Victoria side of Harriet petitioned Saanich, complaining they had not been notified of the rezoning proposal.

SEE SAAB TURBO FROM EDWARD MOTORS
AT MAYFAIR JUNE 23rd to 28th

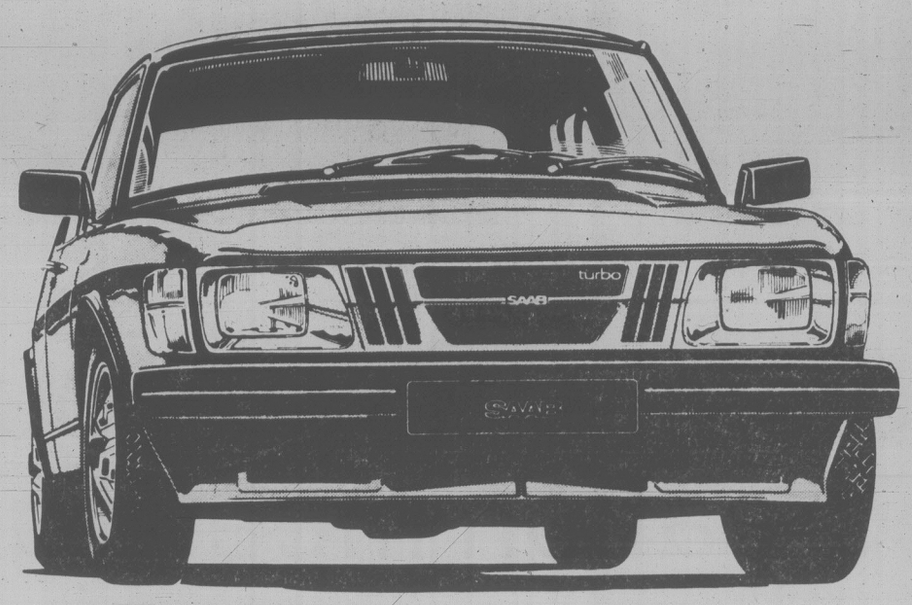

EDWARD motors ltd. SAAB
3319 DOUGLAS STREET (Opp. I.C.B.C. CLAIM CENTRE) PH. 384-1161
Dealer Licence 6605

The light beer that doesn't give up on taste.

'Specially good with almost any meal.
Less than 99 calories per bottle
makes Special Lite less filling.
Refreshing, real Canadian beer taste
makes it really food for thought.
Next time . . . . try the Special.

Louie's FOODS
307 OLD ISLAND HWY.
CORNER OF HELMCKEN
HOURS: MON.-Fri. 9-9:30, Sat. 9-9, Sun. 10-9

Prices Effective Tues., June 24 to Sat., June 28 We reserve the right to limit quantities.

MAPLE LEAF COTTAGE ROLLS lb. 1.39	IMPERIAL MARGARINE 3 lb. 1.99	BONUS WHOLE CHICKEN 3¼ lb. tin 2.09
CELEBRATION HAM lb. 1.49	YORK ORANGE JUICE 12 oz. 69¢	HEINZ VEGETABLE SOUP 10 oz. 3/85¢
MAPLE LEAF PARTY STICKS 500g 1.69	LIPTON'S ICED TEA 10 oz. plus deposit 4/1.00	KRAFT MIRACLE WHIP 1 litre 1.55
LEAN GROUND BEEF lb. 1.89	REALEMON LEMON JUICE 675 ml 1.09	LYON'S TEA BAGS 100's 1.49
GR. A BARON OF BEEF bottom round lb. 2.39	CHRISTIE'S FIG NEWTON BARS 450g 1.29	ALLEN'S APPLE JUICE 48 oz. 99¢
SUNSET LAYER BACON 5 lb. box 3.79	RUBIN RED MINCED COHOE SALMON 220g 99¢	PURINA SEA NIP DINNER 10 kg 9.49
GAINER'S WIENERS REGULAR ONLY lb. 99¢	CHASE & SANBORN COFFEE lb. 2.69	MISS MEW CAT FOOD 6 oz. 5/1.29

BUSTER DOG FOOD 25 oz.	3/1.19
ROYALE PAPER TOWELS large roll	89¢
BABIES ONLY BATHROOM TISSUE 4-roll	1.19
SNOBOY ORANGES	5 lbs. 1.00
LOCAL NO. 1 LETTUCE ea.	39¢
FRESH MUSHROOMS lb.	1.19
LARGE NO. 1 HOT HOUSE TOMATOES lb.	69¢
SNOBOY BROCCOLI lb.	49¢
CAN. NO. 1 PEACHES lb.	49¢

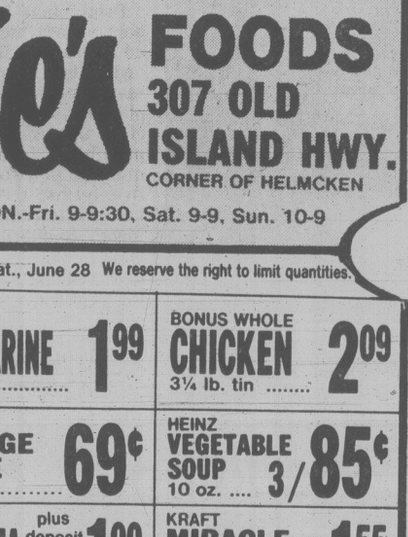

AUTO BUYS 477-5113
Kmart
• Prices effective until Saturday, June 28th, 1980.
• While quantities last • We reserve the right to limit quantities.

K mart's OWN KM 250 4 PLY POLYESTER TIRE

Each for sizes 600/12, 560/15, A78-13 and 600/15. Price on all sizes includes: installation, balancing, complete N.A.C. Plan coverage, plus a 41,000 km tread wear warranty. Incredible value on a top quality tire!

B78-13 C78-13 K mart Sale Price 26.27 each
E78-14 F78-14 K mart Sale Price 31.27 each
G78-14 G78-15 H78-14 H78-15 K mart Sale Price 36.27 each

N.A.C. PLAN
NO ADDITIONAL CHARGE FOR: • Installation • Balancing • Valve • Freight • Road Hazard Insurance • Single Tire Purchase • Puncture repair
IN ADDITION Every 8,000 km, for the life of your K mart tires we will perform without charge: these maintenance services: 1. Properly rotate tires. 2. Thoroughly inspect tires. 3. Check air pressure. 4. Check valve stems. 5. Check wheel balance. 6. Rebalance if necessary. 7. Check front alignment. 8. Seasonal removal and installation of K mart tires.
• FOR WARRANTY SERVICE, SIMPLY BRING THE WARRANTIED PRODUCT WITH SALES INVOICE TO ANY K mart AUTOMOTIVE DEPARTMENT WITH SERVICE BAYS.

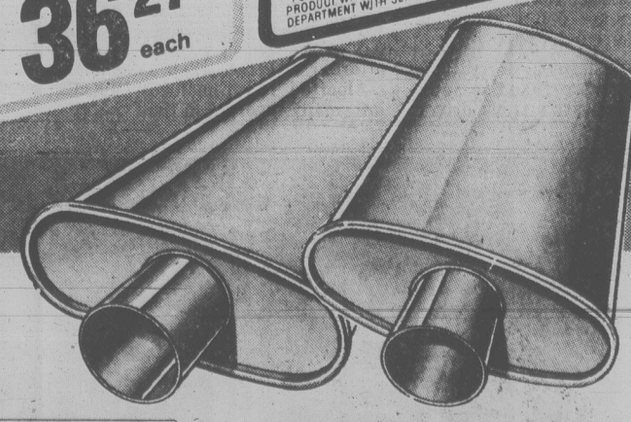

ENGINE TUNE-UP
INCLUDING AN ENGINE ANALYSIS AND SCOPE CHECK
Service includes: Installing • new plugs • new rotor • new points and condenser Check: • plug wires • gas filter and PCV valves • air filter • distributor cap • hoses and belts Also: • test and clean battery and cables • perform a diagnostic engine analysis–set engine timing • complimentary K mart car maintenance check. For most cars. By appointment only. Additional parts and service extra if required.
4 CYLINDER K mart Special Price 27.00
6 CYLINDER K mart Special Price 31.00
8 CYLINDER K mart Special Price 37.00

Kmart DO-IT-YOURSELF MUFFLER
K mart's do-it-yourself heavy duty muffler is a top quality original equipment type replacement muffler. No special tools are needed and adapter clamps and step by step instructions are included. For most cars.
K mart Special Price 14.99 each
★ Installation available upon request for a nominal fee.

UNIVERSITY HEIGHTS SHOPPING CENTRE,
3986 SHELBOURNE, VICTORIA, B.C.

Parity breakthrough at Safeway

VANCOUVER (CP) — Workers at three Safeway supermarket suppliers have accepted a contract their union says represents a breakthrough in the food industry by providing wage parity for men and women.

The one-year agreement provides a starting salary of $11.15 an hour to male and female clerical workers, packers and warehouse workers at Macdonald's Consolidated, Lucerne and Empress Foods, retroactive to April 1, 1980.

The 775 workers, members of the Retail, Wholesale and Department Store Union, Local 580, had threatened a strike which would have emptied shelves at 88 Safeway outlets in B.C.

Elimination of lower pay for women had been a key union request.

The $1 an hour across-the-board increase sets wage rates from $11.15 an hour to $12.72. The union said in a news release the workers will get a 10-per-cent increase in pension benefits.

The percentage vote in favor of the agreement was not immediately known. Both sides in the dispute were negotiating through special mediator Clive McKee.

Meanwhile, workers at the Foremost Foods have rejected by 61 per cent a contract offer from the dairy products supplier to Super Valu stores.

However, Hugo Tims, president of the Canadian Allied Manufacturers Wholesale and Retail Union, said today talks between the company and the negotiators for 68 union members will continue under provincial mediator Ken Albertini.

The union served strike notice last month and can strike after the mediator books out of the dispute.

The plant workers and truck drivers earn between $11.23 and $13.08 an hour in a 36-hour week under a one-year contract that expired March 31.

Motorcyclist hurt

A Ganges motorcyclist received a broken arm and other injuries Tuesday afternoon when he collided with a freight truck pulling onto Lower Ganges Road opposite the Gulf Islands School District office.

Randy Severn, 19, was taken to Lady Minto Gulf Islands Hospital for treatment and released.

The Salt Spring Island Freight truck was driven by Richard Robert Kelly, 721 Kelly, Victoria.

Police said John Pinchin of Ganges noticed gasoline pouring from the motorcycle and, fearing an explosion or fire, rushed to pull the injured rider to safety.

Honestly now . . . can you ask for anything more?

OUR HALF-YEARLY SALE IS ON

. . . and that means the GREATER portion of our entire stock

50% OFF

MURRAY GOLDMAN

1314 DOUGLAS at Yates

Good evening Mrs. Johnson . . . M.G.

Bosley's

WAYNE PROMIX DOG FOOD

The professional's choice for adult dogs, hunting dogs, working farm dogs, kennel dogs and household pets.

Bag 20 kg (44 lbs.)

$12.50

Sandi Glendinning

OPEN 'TIL 9 P.M. FRIDAYS

OPEN SUNDAY 11:00-5:00

PRICES SHOWN EXPIRE JUNE 29th.

WAYNE BITE & CHUNK DOG FOOD	WAYNE PUPPY O's	WAYNE CAT FOOD
Bag 20 kg (44 lbs.)	Bag 20 kg (44 lbs.)	Bag 9.07 kg (20 lbs.)
13.95	15.95	9.75

Bosley's PET FOOD MART

491 EAST BURNSIDE RD. (Next to Pop Shoppe), Victoria 385-6411

STORE HOURS: MON.-SAT. 9-6; FRI. Late night until 9:00; SUN. 11-5

6-25

NEED MONEY FOR SUMMER ACTIVITIES?

DELIVER A PROFITABLE TIMES NEWSPAPER ROUTE

★ FOR A LITTLE SPARE TIME EACH AFTERNOON, you can earn from $2.00 to $4.00 a day, depending on the number of subscribers on your route.

★ WIN PRIZES OR CASH, and join the progressive boys and girls on trips to other cities.

★ SUMMER MONTHS ONLY, OR PERMANENT. You have your choice for best opportunities.

CALL AT THE TIMES CIRCULATION DEPARTMENT, 2621 DOUGLAS ST., PHONE 382-3131 OR MAIL THIS APPLICATION FORM TODAY!

Circulation Department,
Victoria Times,
2621 Douglas St., Victoria, B.C., V8W 2N4

Yes, I would like to deliver a Times Route in my neighborhood.

Name .....
(Please Print)

Address ..... Apt. No. .....

Phone ..... Age ..... School .....

☐ I would like a permanent route.

☐ I would like a route for the summer months only. 6-4

Good news from Northern Gold.

New look.

New taste.

that's improved to make Northern Gold crisper and lighter than any other granola bar you've ever tried. An all-new bar with the goodness of granola

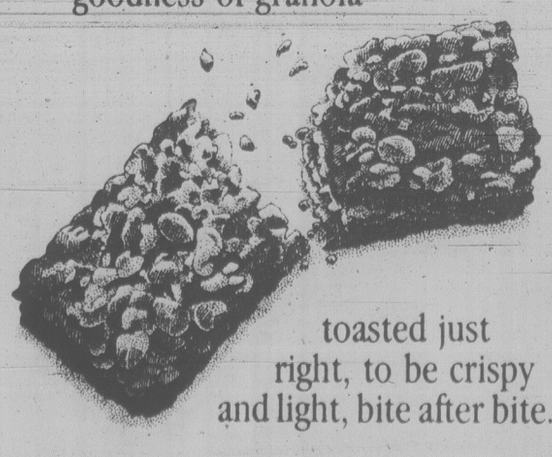

toasted just right, to be crispy and light, bite after bite.

New deal.

with 20¢ off your next box of crispy and light Northern Gold granola bars.

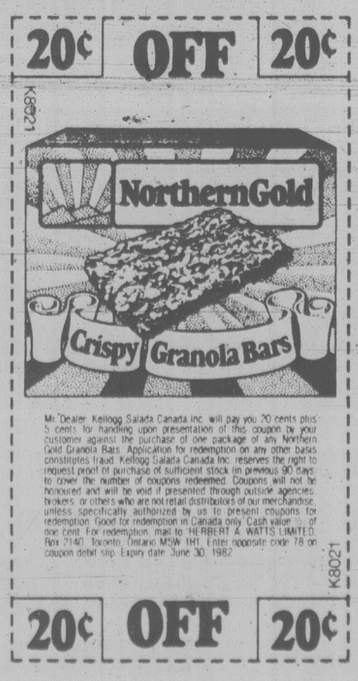

to watch for on your store shelf, because Northern Gold has a new package to go with its new taste.

*Registered Trademark of ©1980 Kellogg Salada Canada Inc., Rexdale, Ontario, M9W 5P2

Super efforts warm up fans

Victoria Budgets were super and their efforts helped about 600 fans forget about the cool temperatures and light showers Tuesday night by blanking O'Byrne Electric from Springfield, Mo., 1-0 and 10-0 in a Super Series fastball doubleheader at Royal Athletic Park.

Rob Guenter, Dennis Eckert and John Green helped Victoria win the opener.

Guenter pushed his pitching record to 9-0 with a five-hitter, striking out three and walking two while Eckert supplied the lone run by blasting a two-out homer over the left-field fence in the first inning.

Springfield ace Roy Burlington, however, bore down the rest of the way and limited Budgets to singles by Green, Randy Benn and Reg Underwood.

Green, a recent choice for third base by the Canadian team, made three putouts and assisted on four other outs — several times in spectacular fashion.

The second game was strictly no contest as pitcher Mark Smith dominated, Victoria bats played havoc and Springfield committed five errors.

Smith, now 11-2, struck out 12 while yielding only one walk and three hits.

Budgets started with a rush, scoring three runs in the first inning on two walks, an error and singles by Carl Walker and Benn.

Bob Burrows set the batting pace with two hits in four trips to score twice and drive in a run, Eckert went one-for-two and drove in two runs, Green doubled and drove in a run and Walker went two-for-four and scored twice.

Budgets, who are now 8-2 in Super Series play and 27-7 for the season, play host to Oxnard, Calif., for Super Series doubleheaders starting at 7 p.m. Sunday and Monday at Royal Athletic Park.

Linescores on page 19.

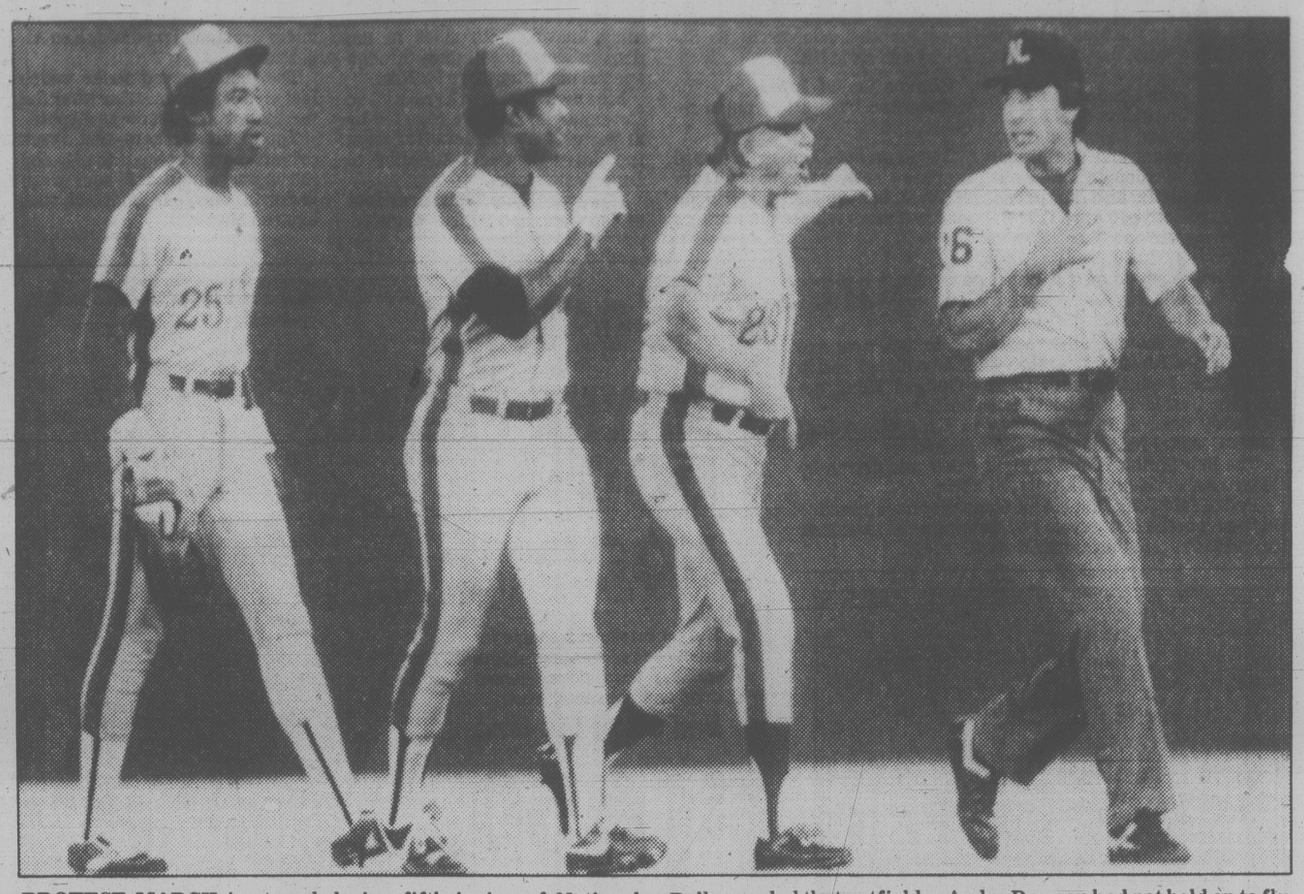

PROTEST MARCH is staged during fifth inning of National League baseball game Tuesday in Montreal as Expos' manager Dick Williams, followed by Warren Cromartie and Rowland Office (25) follow umpire Dave Pallone to continue argument. Pallone ruled that outfielder Andre Dawson had not held on to fly ball after juggling it during four-run Philadelphia outburst. Expos eventually had last word when Cromartie's single in 10th inning produced 7-6 victory over Phillies. (CP laserphoto)

grant kerr
The Canadian Press

Governors gave it a gallant try

LOS ANGELES — National Hockey League teams will continue to play in their present divisions next season under the same balanced schedule as last year despite pressure for realignment, the board of governors decided at the windup of their two-day annual summer meeting.

The 21 governors listened to several realignment proposals Tuesday, but opted to remain in the same alignment for the 1980-81 season despite suggested changes on grounds of geography and rivalries.

"Personally, I'm in favor of realignment and the unbalanced schedule," said board chairman Bill Wirtz of Chicago Black Hawks. "But those are very, very difficult things to accomplish.

"We worked tremendous hours on it, even at night, but realignment did require a 100 per cent vote. Usually, though, these things are most successful when you're having an expansion, and we're not right now.

"We gave it a gallant try, we came close, but that wasn't enough."

Sources indicated the closest the governors came to approving divisional changes was a 15-6 vote on two separate proposals. Next year only a three-quarters majority will be necessary. The league put a two-year, 100-per-cent vote on realignment and schedule changes when accepting four clubs from the former World Hockey Association last year.

"A couple of the proposals would have passed had they been proposed a year from now," said NHL president John Ziegler. "Some proposals encompassed geographic realignment within divisions and conferences.

"One of the major factors behind realignment is the ever-increasing concern over travel costs. Some of the rationale in some of the proposals also went into trying to preserve traditional rivalries. Problems with radio and television line costs also was considered in the alignments."

Wirtz said the governors did "some big-league thinking in there today because you can open up some bitter wounds if you're not careful."

"I've been involved in a lot of realignment division fights," he said, "but this was very high level, high class all the way."

★ ★ ★

The decision to stand pat leaves Calgary Flames still in the tough Patrick Division (along with New York Islanders, New York Rangers, Philadelphia Flyers and Washington Capitals) despite the transfer of the franchise from Atlanta for next season.

There was some pressure to switch the Flames into the Smythe Division because of natural geographic rivalries with Edmonton Oilers and Vancouver Canucks.

Ziegler said he feels more confident about future realignment than before the meetings and expects more firm proposals at the governors' semi-annual meeting in December, perhaps even approval then.

"Going back to previous expansions," he added, "when we had realignment before there was a lot of bitterness, much of it coming from the concern about competitive disadvantages.

"In these discussions the last two days, there was no mention of advantages or disadvantages. We were dealing with marketing the product to the best advantage for all the teams."

Cliff Fletcher, general manager of the Flames, said Calgary wants realignment eventually, but for the present he's happy "to be in the best division in hockey."

Fletcher said there was talk about having unbalanced schedules in the future, with playoffs within the conferences and then the two conference winners meeting in the Stanley Cup final. Last season the top 16 clubs met in the playoffs under a format which saw the team with the most points playing the team with the fewest, regardless of conferences.

The sale of the Atlanta franchise to the new majority owner of the Flames, Nelson Skalbania, was unanimously approved by the governors after Skalbania told them of guaranteed gate revenues of at least $6 million for next season, with the 6,500-seat Calgary Corral already sold out.

In other developments, the governors elected Wirtz to his second-straight and fourth term as chairman of the board, with Robert Sedgewick of Toronto Maple Leafs named vice-chairman and Robert Swados of Buffalo Sabres the secretary.

Travel equalization was discussed and tabled for future consideration, while the Central Scouting Bureau headed by Jim Gregory was approved for another year.

Martina feels great as Wimbledon star

LONDON (AP) — Defending-champion Martina Navratilova raced to a 6-3, 6-0 first-round victory over South African Ilana Kloss on Tuesday and declared herself in great shape to win the women's division of the Wimbledon tennis tournament for the third straight year.

"I don't feel unbeatable," she said, "but I think it's right that I am the favorite."

The top seed took 33 minutes to defeat Kloss.

Navratilova has had little grass court match play, losing in the third round at Eastbourne last week, but said she felt ready.

"People say that I have not had enough match play on grass, but I feel fine. I think I am the best judge.

"I got in lots of grass court practice after losing at Eastbourne and I felt confident today and was hitting the ball sharply. I don't think one or two matches makes much difference."

Navratilova's victory was watched by her entire family, granted exit visas by the Czechoslovakian government and planning to settle in Dallas.

Navratilova, who has lost six pounds to come down to 144 — her lowest weight in seven years — said her desire to win Wimbledon seemed to increase every year.

"Of course you want to keep winning. But my desire to in this tournament seems to be getting greater. Once you know what it feels like you want to carry on."

Navratilova is seeded to meet Tracy Austin, 17, in the women's singles final and said she felt both players had improved this year.

"Sure Tracy has got bigger and better," said Martina, "but I've also got better. I have to feel this way.

"I feel I can do more with the ball than last year, but so can Tracy. I just hope I've stayed ahead.

"I know if somebody catches me when I'm not playing well I could lose. You have to be realistic. Sure, grass suits my game but it is also a great equalizer if you get some bad bounces and maybe some wind."

Martina said the pressure on her increased each year.

"When you've never won, people don't expect anything from you. As defending champion I find people expect a bit more."

Navratilova was one of the few players to beat the English weather, which wrecked the program Tuesday for the second straight day.

Austin cruised to a 6-1, 6-2 victory over another Californian, Alycia Moulton, but only a handful of other matches were completed.

Tenth-seeded Kathy Jordan scored a 6-1, 6-1 victory over Kim Sands, while eighth-seeded Australian Dianne Fromholtz ousted American Roberta McCallum, 7-5, 6-3.

Wojtek Fibak of Poland, seeded No.13 in the men's singles, came from behind to defeat Mark Edmondson of Australia in a match that was spread over more than 24 hours. Edmondson led 5-1 in the fourth set Monday night and squandered three match points. Fibak took the set and then took Tuesday's final set 10-8 to win, 5-7, 6-4, 3-6, 7-6, 10-8.

Roscoe Tanner, seeded fifth, cruised to a 6-2, 6-0, 6-4 victory over Jiri Hrebec of Czechoslovakia.

Cromartie's habit fortunate for Expos

By Canadian Press

Someone asked Warren Cromartie how many game-winning hits he had had this season. Quite a few, right?

"I don't count them," said Cromartie. "Maybe (Pete) Rose does.

"I don't keep tabs on that stuff. I just go out and play baseball."

Cromartie, who has hit in eight straight games and is batting .317, singled home the winning Montreal run in the 10th inning Tuesday night, giving the Expos a 7-6 victory over Philadelphia and a 2½-game lead over the Phils in the National League East.

Ron LeFlore started the 10th for Montreal with a single and advanced to second on an infield out. With first base open and lefty reliever Tug McGraw, 0-3, on the mound, Philadelphia manager Dallas Green ordered the right-handed swinging Gary Carter to be walked. That brought Cromartie, a lefty, to bat.

"The percentage was just as high with Tug out there against both guys in that situation," Green said. "But the way Carter has handled our pitching, I felt it was best to go left-hander against left-hander."

Carter's line single in the eighth had given the Expos a short-lived 6-5 lead, but the Phils tied it with two out in the ninth on an RBI-single by Garry Maddox.

Cromartie said the intentional walk gave him a lift.

"It's always a challenge. That's the percentage, left-hand pitcher against left-hand hitter, and Tug McGraw has always been tough on me. He just threw me a good fastball, and I saw it."

Expos built a 4-0 lead after five innings on RBI hits by Chris Speier in the second, Andre Dawson in the third, LeFlore in the fourth and rookie Brad Mills in the fifth. Dawson's was a homer, his ninth.

Mike Schmidt's 21st homer of the year highlighted Philadelphia's four-run fifth, but Montreal regained the lead on consecutive doubles by LeFlore and Rodney Scott in the sixth. The Phils tied it again in the seventh on a throwing error by right fielder Rowland Office.

Elias Sosa, 5-2, relieved in the seventh and earned the victory.

Other National League and American League scores and standings on page 20.

Canada will use pros in 1981 world hockey

TORONTO (CP) — Canada will be represented at the 1981 world hockey tournament by professional players from National Hockey League teams that miss the playoffs.

Al Eagleson, chief international representative for Hockey Canada, said today the decision was made recently by Hockey Canada and it has notified the International Ice Hockey Federation of the change for the world tournament in Sweden.

As a result, Eagleson said, plans for a summer training camp for the national hockey team have been dropped.

"The concept of a permanent national team is being held in limbo for this year, at least," he said.

The amateur nationals, sixth at the Olympics last winter, were to play exhibitions against professional clubs, two tournaments in Europe, a tournament in Calgary in December and the world event.

However, with the cancellation of the Canada Cup tournament in September, several factors came into play, Eagleson said.

With no Canada Cup tournament, Hockey Canada would not have the revenue it expected.

Irish hopes brighter

Victoria Shamrocks, tied with New Westminster Salmonbellies for second place in the Western Lacrosse Association and hoping to gain first place, received some good news Tuesday night.

The up-and-coming Vancouver Burrards defeated league-leading Coquitlam Adanacs 10-6 before about 900 fans at Kerrisdale Arena.

Shamrocks and Salmonbellies meet tonight at 8 in Memorial Arena.

Vancouver led Coquitlam 3-2 after one period and 5-3 after two.

Burrard's coach Bill Bradley was ejected near the end of the game after complaining about game misconducts to Vancouver players Ron Pinder and Doug Hayes.

Oerter gains final

EUGENE, Ore. (AP) — Al Oerter, a four-time Olympic champion competing in what he calls "just another track meet," qualified Tuesday for the discus final at the United States Olympic track and field trials.

The 43-year old Oerter, in the midst of a remarkable comeback that has captivated sports fans throughout the world, hurled the discus 200 feet, one inch on his first toss during qualifying. He then passed the final two attempts.

"Today I had a nice, easy throw," said Oerter, who has loudly expresed support for the United States' boycott of the Summer Olympic Games in Moscow, after originally being against it.

Oerter, the Olympic champion in 1956, 1960, 1964, and 1968 before going into a 10-year retirement, said he had no intention of competing in any proposed "counter Olympic Games."

Tonight in sports

Golf, baseball, softball and lacrosse provide action for Victoria-area sports enthusiasts tonight.

In **golf**, Glen Meadows will be trying to maintain or expand a 2½ point lead over defending-champion Gorge Vale in the final round of play in the Inter-Club Golf League competition for the Willie Park Driver.

Matches get underway at 5 with Glen Meadows visiting Victoria, Gorge Vale at Royal Colwood and Cedar Hill at Uplands.

Baseball fans can watch an interlocking game between Farmer Construction of the Victoria Cosmopolitan Senior League and Victoria Merchants of the Pacific Coast Junior League at 6:30 in Lambrick Park.

All **softball** play starts at 6:30.

In the Stuffy McGinnis Men's League, Seasprays face Royal Oak at Central Park.

Victoria-Saanich Senior Women's League games pit Vidalin Construction against Butler Bros. and Tillicum Shoppers Drug Mart against Strathcona Stingers at Hyacinth Park.

At Heywood Avenue Park, it's Strathcona vs. Mears in the Heywood Men's League.

In Sidney Men's Association play at Sanscha Park, Salties take on Victoria Ambulance.

Trafalgar Legion tackles Mayfair Insurance and Coast Projects meet Saints in Macdonald Men's League action at Macdonald Park.

In the Lower Island Association intermediate "B" women's league, Firefighters take on Prairie Inn Stompers at Pemberton Park.

Lacrosse is the name of the game at Memorial Arena, where Victoria Shamrocks and New Westminster Salmonbellies clash in a Western Association game at 8.

Television

Channels 2 and 6 will telecast the National League baseball game between Montreal Expos and Philadelphia Phillies at 7:30.

Canucks set to play benefit softball game

Vancouver Canucks of the National Hockey League are trading skates for cleats and will face an all-star team from the Heywood Men's Softball League in an exhibition game July 12.

Proceeds from the game, which is scheduled for 2 p.m., will go to the George Pearkes Clinic for handicapped children.

Canucks scheduled to play include former Victoria Cougar stars Curt Fraser and Gary Lupul as well as Kevin McCarthy, Harold Snepsts, Chris Oddleifson, Dennis Kearns, Rick Blight, Stu Ostlund and Richard Martens.

CHAMPIONSHIP LACROSSE

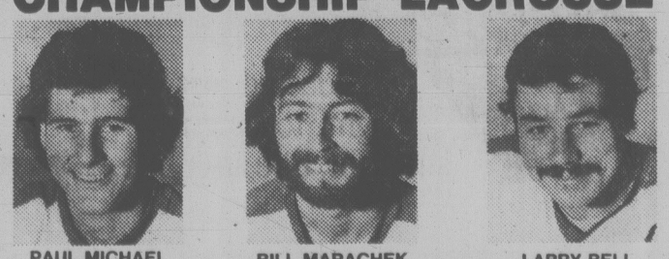

PAUL MICHAEL — BILL MARACHEK — LARRY BELL

THE MANN CUP CHAMPIONS

VICTORIA SHAMROCKS
vs.
NEW WESTMINSTER SALMONBELLIES

WED., JUNE 25, 8 P.M. — MEMORIAL ARENA

ADULTS $4.00: YOUTH and O.A.P. $2.00; CHILDREN $1.00 6-25

Book on cycle touring thick with information

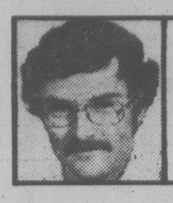

outdoors
by stewart lang

Some rambling notes along the trail:

Although the current weather pattern suggests otherwise, the prime cycling season has arrived in British Columbia.

And, anybody contemplating a trip by bicycle this summer should pick up a copy of a new book entitled: The Complete Outfitting & Source Book for Bicycle Touring.

Written and edited by Gail Heilman and distributed by Holt, Rinehart and Winston, the book costs $9.75.

It's chock-full of information on just about every facet of touring, including equipment and accessories, publications, routes for each state and province as well as organized tours and expeditions.

If this book doesn't have the necessary information, it tells you where to get it without a lot of trial-and-error searching.

A lot of the data on equipment is also useful for backpackers and canoeists, who have similar needs for light durable gear.

★ ★ ★

While we're on the subject, you might want to check out the latest edition of the B.C. Outdoors Fishing Guide.

Available at most newstands for $3, the 1980 edition has been revamped considerably and must still stand as the bible for freshwater fishermen planning a trip to any other part of the province.

As usual, it contains some superb articles on a variety of topics, an extensive freshwater directory and a greatly-expanded section on saltwater spots.

★ ★ ★

Boaters should take a gander at the newly-refurbished Deep Cove Marina in Sidney.

Approximately $300,000 has been spent by owners David Else, Mike Hounslow and Mike Lafortune to upgrade the facilities which include boat sales, a store, fuel dock and breakwater.

Another new feature at Deep Cove is Marsh Marine Charterboats. John Marsh and his wife Patricia have a fleet of 16 power and sail craft on hand, from 25 to 42 feet in length, for vacations, operating lessons and fishing expeditions.

★ ★ ★

Island Mountain Ramblers have a number of interesting outings on tap for the month of July.

Be sure to get in touch with the leader several days in advance if you want to go on a particular trip.

On July 6, there will be a "fairly strenuous" jaunt up Mt. Hooper from Sadie Creek near the headwaters of the Nanaimo River (Doreen Cowlin: wk - 388-5522; hm - 479-6366).

A Mt. Arrowsnith trail work party is set for July 13 (Bob Tusin: 754-5403 or Mike Taylor: 748-1309) and families can participate in a hike the same day along the Cowichan River trail (Warrick Whitehead: 748-1374).

July 19-20 will involve a canoeing and exploring trip to Hobiton and Tsusiat lakes in the Nitinat triangle (Jan Whitehead: 748-1374).

Or, if you fancy something a little more rugged, try a week-long backpacking and mountaineering trek in Stratchona Park July 19-27 (Margaret Symon: 753-3798 or Brian Johnson: 592-6402 or Taylor).

★ ★ ★

The Sierra Club also has two interesting outings in the works for July.

Trips are open to everyone but non-members will be charged a fee of $2 in addition to a share of the transportation and/or food expenses.

This weekend, starting Saturday, there is a four-day backpacking trip in the Hart Lake area of Olympic National Park (Bo Martin: 595-0655).

July 20-26 there will be either a canoe trip between Zeballos and Esperanza on the west coast of Vancouver Island or a hiking trip around Brooks Peninsula. The response will dictate the destination (Ken Gibbard: 477-4656).

Good news for B.C. Lions

VANCOUVER (CP) — B.C. Lions of the Canadian Football League have received the good news for which they were hoping — x-rays of quarterback Joe Paopao's bruised right shoulder and ribs proved negative.

Paopao received the injury Sunday in the first half of the Lions' exhibition victory over Calgary Stampeders.

Coach Vic Rapp said the disappearance of two protective vests from the club's equipment inventory might have been responsible for the injury.

Storm thwarts Indies

LONDON (AP) — Rain thwarted West Indian cricketers Tuesday when the second Test match against England at Lord's was abandoned as a draw.

A hailstorm hit the area shorly after lunch and when it stopped 20 minutes later, enough rain had fallen to make the pitch unplayable.

In answer to West Indies' first ininngs score of 519, England had followed its first innings score of 269 with 133 for 2 when play was halted.

Geoff Boycott was one short of his 36th half-century for England at 49 not out and Bob Woolmer was at 19 when the storm hit.

West Indies leads the five-match series 1-0 and the third match starts July 10 at Manchester.

Budget linescores

Springfield	000 000 0—	0 5 0
Victoria	100 000 x—	1 4 0

Roy Burlison and Junior Williams; Rob Guenter (9-0) and Alden Govenlock. HR: Vic—Dennis Eckert (2).

Springfield	000 000 0—	0 3 5
Victoria	320 320 x—	10 9 1

Bill Marler and Jim Nichols; Mark Smith (11-2) and Bob Burrows.

Legion home skein broken by Runners

Esquimalt Legion suffered a setback Tuesday night that overshadowed the end of a four-game Western Canada Major Junior Lacrosse League winning streak at Esquimalt Sports Centre.

Sean Doyle, who has been a big asset since joining the club from the East recently, will be out of action for an indefinite period after suffering an injury as Richmond Roadrunners posted a 13-8 victory.

Doyle, who scored a goal and an assist earlier in the game, was chopped down from behind late in the second period and carried from the floor with an injured knee.

Esquimalt general manager Bob Reid said today that preliminary examination indicated nothing was broken or torn.

"It looks like bad strains . . . and it appears rehabilitation is possible this year."

He stressed, however, the examination was only preliminary and the doctor couldn't say how long Doyle might be on the sidelines.

Roadrunners, who held period leads of 4-2 and 9-5, vaulted into a tie for second place with Coquitlam Adanacs and the loss leaves Legion in a deadlock for last place with Burnaby Cablevision.

Kip Jarvis led the Richmond attack with three goals while Tod Lorenz added two goals and four assists. Art Hazel and Bob Johnston also scored two goals each for the Roadrunners and singles were added by Mike Gillies, Bert Greg, Dave Stark and Doug Morison.

Jim Lightbody and Terry Jay led the Esquimalt reply with two goals each while other single tallies were contributed by Ed Van Dyke, Mike Thomas and John Crowther.

Ed Perevich blocked 34 shots on the Richmond goal and Derek Croucher and herb Isherwood combined to make 30 saves for Esquimalt, which faces Adanacs tonight in Coquitlam.

Standings on page 20.

Blues cruise past Phillies

BEND, Ore — Victoria Blues crammed four runs into the first inning and then cruised to an 8-1 victory over Central Oregon Phillies in a Northwest League baseball game Tuesday night.

The game was delayed several times by rain and finally ended after the eighth inning.

Blues collected the first-inning runs on two hits, an error, a walk and another base hit.

Lozando Washington set the pace for Victoria's nine-hit attack with four singles in four trips to the plate.

Blues, who now have a 3-4 record, play Central Oregon again tonight and Wednesday before travelling to Grays Harbor.

The Victoria club returns home July 1 for a game against Salem.

Linescores on page 20.

Canada ties

ROTTERDAM (CP) — Cathy Haig of Montreal scored late in the match to enable Canada to rally from a 2-0 deficit and tie the Netherlands 2-2 in an exhibition field hockey game Tuesday. Dana Sinclair of Vancouver scored the first goal for the Canadian side, which had played eight games in nine days.

GOLF ARDMORE
See it! You'll like it!
656-4621

THE TIME TO GET FIT IS NOW! DIAL 595-SWIM
6-25
Recreation: Oak Bay

If you're buying a TOYOTA CELICA, HONDA ACCORD, VW RABBIT or DATSUN 200 SX because you feel you can't afford a VOLVO . . .
DON'T UNTIL YOU SEE . . .
VOLVO VALUE for
NOW FOR ONLY
$8282
1980 VOLVO 2-DR. DL
9 ONLY!!
Includes freight and dealer prep.

McCALLUM MOTORS LTD.
Yates and Cook
382-6122
Dealer #00850A
6-25

Woolco TIRE AND AUTOMOTIVE CENTRE
BELTED TIRE SALE
EFFECTIVE TILL JUNE 28, 1980 OR WHILE SALE QUANTITIES LAST (EXCEPT TIRES) TIRE OFFER EXPIRES JULY 1, 1980.

Hallmark LIGHT TRUCK AND VAN TIRES

6 DAY SALE!
50.77 Each
*700-15LT Rib

SIZE	RIB EACH	GRIP EACH
*700-15LT	50.77	54.77
*750-16LT	65.77	70.77
800-16.5LT	67.77	71.77
875-16.5LT	75.77	77.77
950-16.5LT	80.77	85.77
10-15LT	—	75.77
11-15LT	—	89.77

*TUBE TYPE

Hallmark FLYTE TRAC II FIBERGLASS BELTED POLYESTER CORD WHITEWALL TIRES

A78-13
REG. WOOLCO PRICE
2 FOR 77.54
2 FOR $68

SIZE	REG. WOOLCO PAIR PRICE	SALE PAIR PRICE	SALE PRICE EACH
*A78-13	77.54	$68	$34
*D78-14	83.54	76	38
E78-14	85.54	78	39
F78-14	89.54	80	40
G78-14	95.54	88	44
H78-14	101.54	92	46
F78-15	93.54	84	42
G78-15	97.54	88	44
H78-15	103.54	92	46
L78-15	115.54	104	52

* TREAD DESIGN NOT SHOWN

- INCLUDES INSTALLATION
- INCLUDES ROTATION EVERY 5,000 MILES/8,000 km
- FIBERGLASS BELTS REDUCE TIRE WEARING SQUIRM
- POLYESTER CORD FOR RIDING COMFORT

TREAD LIFE EXPECTANCY: 36,000 MILES/60,000 km OR 36 MONTHS

Woolco
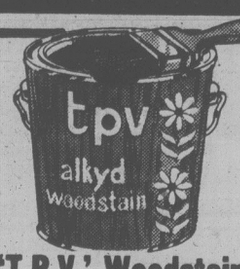
'T.P.V.' Woodstain
Alkyd-based; semi-transparent. In Walnut, Redwood and Cedar.
Reg. Woolco Price: gal.: 8.99
Woolco Sale Price, gal.: 6.49
75 mm Polyester Brush
For Latex and Alkyd paints, stains.
Reg. Woolco Price: ea. 6.99.
Woolco Sale Price, ea.: 4.99

Six-Piece Roller Set
Roller, cover, opener, tray, extension handle, stir stick.
Reg. Woolco Price: ea. 7.99.
Woolco Sale Price, ea.: 4.65
Quality Coal Tar Driveway Sealer

Sealer helps to protect against Oil, Salt and Gas.
Reg. Woolco Price: pail 12.95.
Woolco Sale Price, pail: 10.95

save 40%
for your shopping convenience

ON FIESTA ONE COAT INTERIOR & EXTERIOR QUALITY PAINTS
Interior Satin Latex
Easy to apply. In custom colours.
Reg. Woolco Price: gal. 19.99.
Woolco Sale Price, gal.: 11.99
Alkyd Semi-Gloss
Interior paint. White and colours.
Reg. Woolco Price: gal.: 23.99.
Sale Price, gal.: 14.39
Latex Semi-Gloss Finish Or Velvet Enamel Finish
Washable high-hiding formula.
Reg. Woolco Price: gal.: 22.99.
Woolco Sale Price, gal.: 13.79
Exterior House Paints
Choice of flat Latex, gloss Alkyd. Gloss Alkyd, Reg. Woolco Price: gal.: 23.99. Woolco Sale Price, gal.: 14.39
Flat Latex. Reg. Woolco Price: gal.: 22.99. Woolco Sale Price, gal.: 13.79

Woolco DEPARTMENT STORES
A DIVISION OF F.W. WOOLWORTH CO. LTD.
Town and Country Shopping Centre
Douglas Street and Saanich
Personal Shopping only, please!
Store Hours: Monday to Saturday
10 a.m. to 10 p.m.
ENJOY THE RED GRILLE FROM LIGHT SNACKS TO MEALS...
Prices Effective Til Sat., July 5, Or While Quantities Last

DISC/DRUM BRAKE RELINE SPECIAL
59.88 Disc/Drum
49.88 Drum
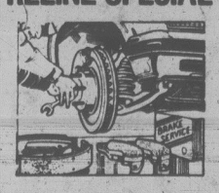
Disc/Drum includes new pads on front wheels, and new linings on rear wheels.
Drum type includes installing new brake linings on 4 wheels, and repacking outer front wheel bearings.
We check: Master cylinder, wheel cylinder, brake hoses, drums, rotors, calipers, grease seals.
Cash & Carry Brake Shoes — Exchange 2 wheels 13.97
Cash & Carry Disc Pads — 2 wheels 14.95
Most North American makes.

FRAM OIL FILTERS
1.76 Each
Spin-on or drop-in types for most domestic cars, trucks, vans and some import cars.
FRAM PCV VALVES PH3387A, PH2865A, 2.76 Each
Improve your gas mileage
CHAMPION, A.C., OR AUTOLITE SPARK PLUGS
99 Each
REGULAR OR RESISTOR
Replace your worn spark plugs new Champion, A.C., or Autolite/Motorcraft spark plugs and improve your engine's performance.
Limit 16 per customer.

MAINTENANCE-FREE POWER 48 BATTERY
59.88 Each
Series 22F.

Series 72.	62.88 Each
Series 24 & 24F.	67.88 Each
Series 74.	69.88 Each
Series 27 & 27F.	72.88 Each

INCLUDES INSTALLATION
48 MONTH WARRANTY POLICY

ADJUSTABLE JACKSTAND

5.29 Each
3-position, all-steel construction, 3,000 lb. capacity. Perform your under car repairs safely.

PAINTABLE DUAL SPORT MIRRORS

14.99 Pair
Can be painted to match the colour of your car, or can be left black. Packaged in pairs matching left and right shapes.
CHROME 17.99 Pair

TR-3 POLISH

5.97 Each
TR-3 is the only product that emulsifies dirt and oxidation, rather than using abrasives that can scratch your car's finish. Guaranteed better than wax. 16-oz. size.

Woolco DEPARTMENT STORES
A DIVISION OF F.W. WOOLWORTH CO. LTD.
Town and Country Shopping Centre
Douglas Street and Saanich
Personal Shopping only, please!
Store Hours: Monday to Saturday
10 a.m. to 10 p.m.
ENJOY THE RED GRILLE FROM LIGHT SNACKS TO MEALS...

SANDOWN RACING

Tuesday's results

FIRST — $800, 1 mile pace, claiming.
Lady Fort (Hudon) 11.70 5.50 3.50
Irish Lehigh (Coleman) 3.80 3.20
Milt Rodney (Burke) 8.30
Time: 2:11/1. **Exactor:** $40.40. Virden Boy, Need Kash, Dante Tiger, Jos Premiere, East Richmond also ran.

SECOND — $800, 1 mile pace, claiming.
Andys Wayne (Burke) 9.00 4.30 3.90
Assiniboia Brave (Ericsson) 5.70 3.80
Irish Bravo (Stymest) 4.10
Time: 2:08/1. **Exactor:** $68.50.
Stop Watch, Worthy D. A. Wakaway, Bee Bee Brook, Todds Choice also ran.

THIRD — $800, 1 mile pace, claiming.
Dustys Knight (Virag) 5.70 2.90 2.50
Von Von (G. Hollingsworth) 3.10 2.20
Flamingos Pride (Sibiga) 2.80
Time: 2:08/2. **Exactor:** $11.00.
K Cash Adios, Montecristo Chip, Nova Rose, Glendale Prince, Dixy Yankee also ran.

FOURTH — $900, 1 mile pace, claiming.
Come Back Due (S. Ericsson) 30.40 12.00 12.10
Our Boy Chester (Stymest) 7.70 4.40
Open Range (Sibiga) 5.20
Time: 2:05/4. **Exactor:** 4 & 8 $161.50.
Habitant Eureka Buck N, Dustys Esther, Sugar Hill Trophy, Nechako Teena also ran. Buck N claimed by C. Hatcher, Surrey.

FIFTH — $1,000, 1 mile pace, claiming handicap.
Count Force (Smith) 7.60 3.60 4.20
Senga Rachel (Stymest) 9.00 6.40
B. C Arden (Burke) 4.30
Time: 2:05/4. **Exactor:** $45.70.
Plucky Dauber, Henrietta Dawn, Pride Bay, Sheraton N, Holridge Cindy also ran.

SIXTH — $800, 1 mile pace.
Dolls Duke (G. Hollingsworth) 4.70 3.50 2.80
Senate Red (Wiseman) 3.40 2.40
Arvaleigh Slipper (Hudon) 4.30
Time: 2:22. **Exactor:** $17.90.
Great Roots, Vickies Song, Rope Burn, Napa Lady, Marjorie Bruiser also ran.

SEVENTH — $1,200, 1 mile pace, claiming handicap.
Dusty Tex (S. Ericsson) 36.50 13.70 4.50
Gil Counsel (Linford) 8.70 4.60
Babrow (Armstrong) 6.20
Time: 2:05/2. **Exactor:** 5 & 3 $430.30.
Fort Tilden, Freemans Memory, B.C. Adios, Tiger Adios, Dance N Prance also ran.

EIGHTH — $1,000, 1 mile pace.
Holridge Duke (H. Ericsson) 9.00 5.80 2.50
Dixboro Knox (Arsenault) 9.10 3.90
Holridge Gringo (J. Hollingsworth) 2.40
Time: 2:06/2. **Exactor:** 1 & 2 $310.60.
Shadows Adios, Shadows An How, Dukes Dusty Cash, Yankee Mate, Pop McKlyo also ran.

NINTH — $1,400, 1 mile pace.
Delta Duke (Coleman) 8.70 5.20 3.20
Holridge Elaine (D. Hollingsworth) 17.50 11.30
Irish Flame (H. Ericsson) 4.60
Time: 2:06/2. **Exactor:** 1 & 5 $43.80.

TENTH — $850, 1 mile pace, claiming.
Chocolate Wave (Hudon) 4.30 4.40 3.40
Lustre Stream (Vukelich) 5.40 3.20
Ruby Khan (Quinlan) 7.30
Time: 2:08/1. **Triactor:** 2, 5, 1 $121.50.
Dancing Bye, Marc Kimberly, Holridge Bob, Mikes Dominion, Phantom Dancer also ran.
Attendance: 1267. **Handle:** $116,782.

Thursday's entries

Post time: 5:35 p.m.

FIRST — One mile pace and trot. Purse $800, claiming.
1. Lady Fort (Hudon)
2. Senga Marg (Sibiga)
3. Macs Glory
4. Sudsy Dudsy (Bouvier)
5. Little Duster (Arsenault)
6. Outasight Swede (Wiseman)
7. Royal Toreador (Jungquist)
8. Cheyenne Mohawk (Graham)

SECOND — Five-eighths mile pace. Purse $800, claiming.
1. Senga Levi (Tutty)
2. Senga Suntan (Eaton)
3. Wheres Rockey (Graham)
4. Bert Express (Armstrong)
5. Edgewood Sampson (Quinlan)
6. Donovan A (Matthews)
7. Ray (Linford)
8. Stormeys Journey (Hworth)
Also eligible: Hidden Time.

THIRD — One mile pace and trot. Purse $800, claiming.
1. Mathias N (Graham)
2. Outasight Margie (Tonkin)
3. Senga Carter (Hworth)
4. Senga Glo (Sibiga)
5. Iron Clad (Arsenault)
6. Union Miss (Quinlan)
7. Ceejay Hathy (Wiseman)
8. Glen Crooks (Quinlan)

FOURTH — One mile pace and trot. Purse $800, claiming.
1. Successful Order (Arsenault)
2. Liquid Smith
3. TV Pilot (Burke)
4. Dianes Man (Quinlan)
5. Speedy Bluebird (Tifty)
6. Tommy Dancer (Stymest)
7. Tara La Belle (Smith)
8. Bay Bethany (Tonkin)
Also eligible: Arts Choice (Armstrong)

FIFTH — One mile pace. Purse $950, claiming.
1. BC Canada (Ericssen)
2. Dunhoe (Armstrong)
3. Jimi Jude (Arsenault)
4. Holdridge Bryan (Burke)
5. Barbaras Don (Olito)
6. Hes A Humdinger (Linford)
7. Mr. Joe Kool (Tomkin)
8. The Wild Weed (Hudon)
Also eligible: Seska Wind (Stymest)

SIXTH — One mile pace. Purse $850.
1. Daubers Gayle (Dryden)
2. BC Lionel (Stymest)
3. Jump Off Joe (Quinlan)
4. Shadows Sienna (Coleman)
5. Combat Osborne (Burke)
6. BC Cinder (Hudon)
7. Bruiser Lad (Sibiga)
8. Warwin (Wiseman)
Also eligible: Chelsea Dominion (Tonkin)

SEVENTH — One mile pace. Purse $1150.
1. Flirt With Pride (Stymest)
2. Maple Winner (Quinlan)
3. Dario (Hayword)
4. Commando Jove (Hudon)
5. Tobies Fort (Hill)
6. Senga Hanna (Virag)
7. Winsome Shadow (Cameron)

EIGHTH — One mile pace. Purse $1100.
1. Mitchs Butch (Stymest)
2. Mark Doc (Tuffy)
3. Ardens Bret (Dryden)
4. Eager Song (Bowman)
5. HT Brook (Tonkin)
6. Suito Sampson (Smith)
7. Smokin Ellen (Burke)

NINTH — One mile pace. Purse $1400.
1. Silent Slade (Hudon)
2. Antique Adios (Hworth)
3. Amber Ferric (Ericssen)
4. Boozers Delight (Jungquist)
5. Red Tip (Bowman)
6. Combat Lands (Ericssen)

TENTH — One mile pace. Purse $850.
1. Carlisles King (Stymest)
2. Gladys Command (Sebiga)
3. Fleeting Fame (Vukelich)
4. Marc Kimberely (Armstrong)
5. Northridge (Ericssen)
6. Mark Missile
7. Cedarwood champ (Hudon)
8. Rays Golden Patch (Hworth)
Also eligible: Habitant Elds (Quinlan), Mikes Dominion (Tonkin).

Brothers set up payoffs

Two brothers provided driving highlights and deeper research might have given a few more handicappers a piece of the richest action Tuesday at Sandown Raceway.

The Ericsson brothers were involved in three good exactor payoffs in the harness-racing program, including one of the largest of the season in the eighth race.

Holridge Duke, driven by Hans Ericsson, and Dixboro Knox finished one-two and produced a payout of $310.60.

Hans' brother, Sten, drove longshots to victory and helped produce other hefty exactors in the fourth ($161.50) and seventh ($130.60) races.

Holridge Duke wasn't a surprise and paid $9.00. But Dixboro Knox returned $9.10 to place after fooling most handicappers.

The 10-year-old bay gelding broke stride early and finished a poor seventh in its only previous Sandown start (June 5) and was seventh in its only race at Cloverdale after arriving from the East Coast.

Careful checking might have showed that Dixboro Knox had a best time of two minutes for the mile while racing last season at Saratoga, N.Y. Dixboro Knox raced 14 times in 1979 and earned $18,000 with three wins, four place finishes and three shows.

A crowd of 1,267 was at the track, wagering $116,782.

Two Swiss bikers crack world mark

ZURICH, Switzerland (Reuter) — Heinz Isler and Urs Freuler both broke the world indoor bicycle record for one kilometre from a standing start during national qualifying tests for the Moscow Olympic Games.

Isler, 20, was clocked in one minute, 6.02 seconds, bettering the former mark of 1:06.15. Moments later, the 22-year-old Freuler clocked 1:05.58.

American sailor finishes trans-Atlantic race in record time

NEWPORT, R.I. (Reuter) — American Phil Weld, 64-year-old former newspaper publisher, today won the sixth singlehanded trans-Atlantic sailing race in record speed.

Weld's 15.5-metre-long trimaran Moxie crossed the finish line at 8:07, making him the first U.S. yachtsman to win the prestigous quadrennial race from Plymouth, England, to Newport.

He slashed more than 61 hours off the record of 20 days, 13 and one-quarter hours set in the 1972 race by Alain Colas of France.

Weld reported as he cruised across the finishing line that he was feeling so well he would sail directly into the marina to speak with reporters waiting at the dock.

In second place, about 64 kilometres behind Weld, was Nick Keig of Britain, followed closely by British-based Canadian Mike Birch and Walter Greene of the United States, all of them also in trimarans.

BASEBALL SCORES

AMERICAN LEAGUE

East

	W	L	Pct.	GBL
New York	44	23	.657	—
Milwaukee	37	29	.561	6½
Boston	36	31	.537	8
Detroit	34	30	.531	8½
Baltimore	35	32	.522	9
Cleveland	33	32	.508	10
Toronto	31	33	.484	11½
West				
Kansas City	41	28	.594	—
Chicago	31	35	.470	8½
Texas	31	36	.463	9
Oakland	31	38	.449	10
Seattle	30	38	.441	10½
Minnesota	29	39	.426	11½
California	23	42	.354	16

Boston 311 000 000— 5 10 0
New York 123 000 13x—10 13 0
Stanley, Tudor (0-1) (2), Drago (5), Lockwood (6) and Rader; Figueroa, May (5-2) (3), Gossage (8) and Cerone. **HRs:** Bos — Yastrzemski (10); NY — Nettles (12), Watson (6), Jackson (18), Cerone (7).

Seattle 002 000 020— 4 10 1
Texas 010 003 001— 5 12 0
Abbott, Rawley (3-2) (6) and Stinson, Cox (9); Medich, Lyle (3-1) (8) and Sundberg.

Toronto 000 000 000— 0 4 1
Baltimore 100 000 00x— 1 5 0
Stieb (6-5) and Davis; McGregor (7-3) and Graham.

Detroit 100 100 520— 9 9 2
Cleveland 202 000 000— 4 8 1
Petry, Weaver (1-0) (3), Lopez (7) and Wockenfuss; Barker (7-5), Cruz (7), Monge (8) and Hassey.

Kansas City 010 000 000— 1 5 0
Minnesota 000 000 011— 2 8 0
Leonard, Quisenberry (4-4) (8) and Wathan; Jackson (5-4) and Wynegar.
Second Game
Kansas City 003 000 100— 4 14 0
Minnesota 000 000 020— 2 6 1
Martin (8-4), Quisenberry (8) and Porter; Erickson (1-5), Redfern (6), Corbett (9) and Wynegar.

Milwaukee 010 001 120— 5 11 1
Oakland 100 000 002— 3 6 2
Travers (6-3), McLure (9) and Moore; Langford (4-8) and Essian. **HRs:** Mil — Lezcano (10), Brouhard (2); Oak — Armas (14).

Chicago 010 100 000— 2 5 1
California 000 000 100— 1 10 2
Burns (8-5), Farmer (8) and Kimm; Aase (4-7) and Donohue, Cliburn (9).

NORTHWEST LEAGUE

Blues 422 000 00—8 9 1
Central Ore. 000 000 10—1 5 2
Ken Klacza 1-0, Mike Scott (8) and Don Hyman; Rufus Tillman, Randy Martinez (3), Jim Darnell (4), Dale Drew (5) and Jerry Willard.

PACIFIC COAST LEAGUE

Vancouver 5 Salt Lake 1
Tucson 3 Portland 2
Hawaii 11 Tacoma 2
Phoenix 4 Spokane 3
Albuquerque 5 Ogden 3

NATIONAL LEAGUE

East

	W	L	Pct.	GBL
Montreal	37	26	.587	—
Philadelphia	34	28	.547	2½
Pittsburgh	35	32	.522	4
New York	29	35	.453	8½
Chicago	28	34	.452	8½
St. Louis	27	40	.403	12
West				
Houston	41	25	.615	—
Los Angeles	39	29	.574	3
Cincinnati	35	32	.522	6½
San Francisco	30	37	.448	11½
San Diego	30	38	.441	12
Atlanta	28	37	.431	12½

Montreal 011 111 010 1— 7 18 1
Philadelphia 000 040 101 0— 6 10 1
Palmer, Bahnsen (5), Sosa (5-2) (7) and Carter; Noles, LaGrow (6), Saucier (6) Reed (7), McGraw (0-3) (9) and Boone. **HRs:** Mtl — Dawson (9); Pha — Schmidt (21).

New York 020 040 000— 6 8 0
Chicago 111 200 000— 5 12 0
Burris, Bomback (5-1) (5), Reardon (7) and Stearns; Reuschel (5-7), Caudill (7), Tidrow (9) and Blackwell. **HRs:** NY — Jorgensen (6), Maddox (2), Washington (4).

Pittsburgh 200 000 000— 2 9 0
St. Louis 201 000 00x— 3 9 0
Rhoden (0-1), Jackson (7) and Nicosia; Sykes (2-6) and Simmons. **HR:** Pgh — Robinson (8); StL — Bonds (3).

Atlanta 020 000 000— 2 3 2
Cincinnati 001 011 14x— 8 16 0
McWilliams (3-5), Camp (6), Hrabosky (7), Garber (8) and Benedict; Leibrandt (7-4) and Bench. **HR:** Atl — Burrough. Cin — Concepcion (3).

San Francisco 011 100 000— 3 8 0
San Diego 102 000 02x— 5 9 0
Knepper (5-9), Minton (8) and May; Rasmussen, D'Aquisto (1-1) (5) and Tenace. **HR:** SD — Rodriguez (2).

Los Angeles 120 000 010 000— 4 8 2
Houston 011 010 001 001— 5 11 3
Hooton, Howe (7), Castillo (9), Beckwith (3-1) (11) and Yeager, Sciosca (8) Ferguson (10); Ryan, Sambito (9), LaCorte (4-0) (10) and Ashby, Bochy (10). **HR:** Hou — Morgan (5).

LACROSSE

WEST CANADA JUNIOR

	G	W	F	A	Pts
New West	15	12	3	197	171	24
Coquitlam	13	7	6	157	150	14
Richmond	15	7	8	187	219	14
Burnaby	14	5	9	174	170	10
Esquimalt	14	5	10	189	194	10

help!
WE'RE OVERSTOCKED!
2 for 1 sale —
FINAL WEEK!
ALL NEW MEN'S FASHION MERCHANDISE AT DRASTIC REDUCTIONS
● Famous-name designer SUITS 3-piece styles
2 for the price of 1
Grouped at $99.00 $119.00, $199.00 and $219.00
SPORTS JACKETS Sale $89.00 ea.
Plus Accessories and many unadvertised specials!
20-50% OFF
THE CLOTHES HANGER
Hillside Shopping Centre and 714 View St.
6-25

FREE GUARANTEED CARRY-IN SERVICE ESTIMATE
● TV ● STEREO ● MICROWAVES ● VIDEO
FREE CARRY-IN SERVICE ESTIMATE
OR USE OUR $10.00 IN-HOME SERVICE CALL
JOE CHOW Service Manager
homark
● SALES ● SERVICE ● RENTALS
27 BURNSIDE RD. (WEST) 381-5622 9:00 to 9:00

INSIDE SALESMAN ORDER DESK
WORK IN BURBANK, CALIFORNIA
Industrial Supplies and Machine Tools
Frey Industrial Supply
A major distributor in California selling to aircraft plants, oil tool manufacturers and hundreds of general machine shops.
We publish the finest catalog in the tool business which is available to industry.
Salary $1,000.00 Monthly
Excellent Benefit Package
Job Stability Preferable
Call collect to Paul Robinson or Peter Skuba
213-845-8523

NOW YOU CAN RECYCLE YOUR OLD WINE and LIQUOR BOTTLES FOR 12¢ A DOZEN

WHY PAY TO DUMP THEM IN THE GARBAGE?
WE WILL ALSO TAKE YOUR OTHER GLASS CONTAINERS FOR RECYCLING AS LONG AS THEY ARE FREE OF FOREIGN MATERIALS.
BEER BOTTLES
LOCAL AND IMPORTED ..... 60¢ a dozen
BEER CANS or BOTTLES
OPEN 6 DAYS A WEEK
MON. to SAT. 8 to 4
WITH LOTS OF OFF STREET PARKING
ALLAN PAPER STOCK CO. LTD.
475 TYEE RD. (BETWEEN JOHNSON and BAY ST.)
ANY ORGANIZATION WANTING A PAPER DRIVE PLEASE CONTACT US AT 384-5862
6-25

Fields Bargain Basement
c'mon down for savings
Sale starts Thursday June 26th While Quantities last
CLEARANCE Ladies' Tops 1.49 and 2.49
Assorted plains or prints in sleeveless, short or long sleeve styles. Cottons, acrylics or polyesters. S, M, L.
Murchie's Tea Bags 97¢
Orange Pekoe blend. 1 or 2 cup size.
Men's Cord and Denim Jeans 11.99
Subs or 1st quality in assorted leg widths. Many name brands. Sizes 26-42.
Nylon Jackets for Ladies 6.99
Terry lined jackets in white with blue trim. Top Canadian maker. Sizes S, M, L.
"Jubilee" Electric Kettle 11.99
Fast heating element. Almond, gold or white. 2 qt. size.
Men's Knit T-Shirts 3.99
Assorted terrys or poly/cottons, V or crew necks, or zip fronts. Solids or two-tones. S, M, L, XL.
CLEARANCE! Ladies' Swimsuits 3.99
1 or 2 piece styles in 100% nylon. Assorted colours. Sizes 8-18.
Sani-Queen Step-on Can 7.99
Comes with removable plastic liner. Choose from almond, white or gold.
Men's Summer Casual Pants 5.00
Dressy style. 70% polyester/30% cotton. Blue or brown tones. Sizes 30-38.
Ladies' Summer Shoes 5.44
tan colour. Sizes 6-10.
Rubbermaid Laundry Basket 3.88
Rugged construction with easy-carry handles. Almond, gold or chocolate. Size 22½"x16¼"x10¾".
Men's Squall Jackets 5.88
100% nylon with zippered front. Multi-colour. Sizes S, M, L, XL.
"Royale" Paper Towels or Toilet Tissue 1.19 pkg.
2-roll paper towels or 4-roll toilet tissue. Assorted colours or white.
1st Quality Bath Towels 1.99
88% cotton, 12% polyester in assorted printed designs. Size 22"x38".
1420 Douglas St. Downtown
CHARGEX VISA

CLOVERDALE Paint n' Paper
This Week's "SPECIAL"

SAVE $5.10 PER GAL.
SAVE $2.00 PER QT.
PORCH & TRIM ENAMEL
REGULAR $17.98 PER GALLON
SPECIAL PRICE $12.88
REGULAR $5.99 PER QUART
SPECIAL PRICE $3.99
Effective Sale Dates June 23 - 29th. Only
This week's special is available at all Cloverdale Paint 'n Paper stores in B.C. and Alberta.
VICTORIA 382-6148 2644 QUADRA ST.
SIDNEY 9769-5th St. 656-3975
COLWOOD 1901 Sooke Rd. 478-5525
GRACO SALES AND SERVICE
PUT THE Cloverdale BRAND ON YOUR HOME 6-20

ALUMINUM PATIO COVERS
*ALUMINUM SPECIALISTS FOR
—thermal windows
—storm windows
—roll-up awnings
—patio covers
—fly screens
—door canopies
—regular awnings
—siding
—sundeck covers
—carports
FREE ESTIMATES

RAIN OR SHINE IT'S LIVEABLE!
B.C. ALUMINUM "THE NAME YOU KNOW"
5-11 479-7121

Wilkin, Donnally jolt Labs

Ron Donnally blasted a home run and Barry Wilkin pitched a four-hitter to lead Tod Hackett to a 2-0 shutout over Labatts in a Stuffy McGinnis Men's Softball League game Tuesday at Central Park.

Donnally smashed a high fly ball that hit the top of the fence and bounced over for the game-winning homer with two out in the fourth inning. Paul Morrison followed Donnelly with a double and a pinch-runner scored the insurance tally on a passed ball and an error.

At Hyacinth Park, Pam Jones pushed her pitching streak to 11 victories as Island Dryco Breakers topped Victoria Athletics 5-3 and New York-New York tripped McDonald Furniture 5-2 in Victoria-Saanich Senior Women's League play.

Jones yielded only three hits and struck out nine batters for the win while Sherry Gale set the batting pace for Breakers with four hits in four trips to the plate.

In the Heywood Men's League, Capital Builders packed five runs into the third inning en route to an 11-4 win over Ingraham Inn at Heywood Avenue Park.

Theo Vanderbergh contributed three singles to a 12-hit Capital attack while John Cocciotoni bashed a home run and scored three times. Dick Michaud picked up the pitching decision with a three-hitter, including a homer and a single by Ross Swanton.

Mayfair Insurance scored a 7-4 win over James Bay Inn while Rebels nipped Saints 5-4 in Macdonald Men's League play at Macdonald Park.

At Sanscha Park, Al Stewart did the most damage as Travelodge mauled Sidney Hotel 10-0 in the Sidney Men's Association.

Stewart hurled a three-hitter and led the attack with a bases-loaded double to drive in three runs.

In Lower Island Women's Association games, Market Square News topped Safeway 15-11 at Topaz Park and Sooke bounced Lakehill Meats 29-1 at Sooke.

STUFFY MCGINNIS

Tod Hackett	000 020 0—2	5	1
Labatts	000 000 0—0	4	2

Barry Wilkin and Tom Robertson; John Kilgour and Ross Barnett. HR: TH — Ron Donnalley

Charger cleared

NEWARK, N.J. (AP) — A grand jury has cleared Kenneth Shaw, 26, a defensive back with football's San Diego Chargers, of drug charges.

Rads crush Quadra crew

Wayne Proceviat and Randy Johnson clouted three hits each Tuesday night to help Capital Radiators defeat Quadra Warehouse 11-5 in a Cosmopolitan Senior Baseball League game at Lambrick Park.

Proceviat's production included two doubles and Johnson had a triple.

Capital	122 002 4—11	16	0
Warehouse	300 000 2— 5	8	2

Dale Aune and Rob Stephens. Bruce Collins and Dave Barnes.

	W	L	Pct.	GB
Farmers	15	2	.882	—
Capital	9	6	.600	5
Lumberworld	8	8	.500	6½
Quadra	1	16	.059	14

(Includes interlocking games with Victoria Merchants of Pacific Coast Junior League)

ANNOUNCING

VANCOUVER ISLAND'S LARGEST APPLIANCE & FURNITURE

SELLOUT

* * * *

Merkel's is closing their Lake Cowichan Store as a retail outlet.

Everything Must Go!

SAVE SAVE SAVE

INGLIS — MOFFAT
ADMIRAL
PANASONIC — TOSHIBA
ROXTON — KROELLER
GRANGE — RESTONIC
SIMMONS — BROYHILL
MEDALLION — PALLISER

Refrigerators, Ranges, Dishwashers, Washers, Dryers, Micro-ranges, Lamps, Pictures, Color TVs, Vacuum Cleaners, Stereos, Ready-made Drapes, Living Rm.-Dining Rm. -Bedroom Suites

Everything Is Priced To Clear!

Merkel's Lake Cowichan Store Only

Merkel's FURNITURE LAND

Merkel's Lake Cowichan Store Only

205 SOUTH SHORE ROAD, LAKE COWICHAN, B.C.

We're Open Sunday

Ask about our Credit Terms

master charge CHARGEX VISA

FULL MEASURE OF FOOD VALUE FOR YOUR FOOD DOLLAR

LOW COST

Hillside Low Cost, Hillside Avenue
Young's Low Cost, 3888 Carey Road
Deep Cove Low Cost, 10940 W. Saanich Rd.
Quan's Low Cost, Metchosin Rd.
Brown's Low Cost, 230 A Menzies St.
Raynor Low Cost, 3931 Blenkinsop Road
Tamsway Low Cost Metchosin Rd.
Super Low Cost, 899 Esquimalt Road
Wellburn's Super Mart, 1058 Pandora
Lee & Sons Low Cost, 4085 Quadra Street
Willoway Low Cost, 1480 Monterey Ave.,
Superway Low Cost, 2007-2009 Oak Bay Ave.
Lewis Low Cost, 2897 Foul Bay Road
Wong's Low Cost, 2899 Sooke Lake Rd.

We reserve the right to limit quantities

PRICES EFFECTIVE JUNE 26, 27, 28

SCHNEIDER'S BACON 500 g 1.49
SCHNEIDER'S WIENERS lb. 1.29
SCHNEIDER'S OLD-FASHIONED HAM lb. 2.79
SCHNEIDER'S FROZEN STEAK PIES BEEF CHICKEN 2 4 oz. 95¢
KRAFT PARKAY MARG-ARINE 3 lbs. 2.19
LUCKY WHIP DESSERT TOPPING 4 oz. 69¢
KRAFT SINGLE CHEESE SLICES 500 g 2.29
BICK'S PICKLE RELISHES HAMBURGER HOT DOG CUBITS 12 oz. 69¢
FRENCH'S MUSTARD 16 oz. 59¢
DARE'S COOKIES Peanut Butter Chip Chocolate Chip Choc. Fudge Coconut, Lemon 400 to 450 g 1.29
BAKER'S CHOCOLATE CHIPS 12 oz. 1.79
NABOB COFFEE lb. 3.49
NABOB TEA BAGS 120 bags 3.19
NESTEA ICE TEA MIX REG. or TROPICAL 2.29
KELLOGG'S CORN FLAKES 675 g 1.39
LIBBY'S CITRUS JUICES 6 5-oz. tins 1.55
LIBBY'S TOMATO JUICE 6 5-oz. tins 1.39
CHEF BOY AR DEE ROLLER COASTERS 15 oz. 69¢
CHEF BOY AR DEE SPAGHETTI AND MEATBALLS 14 oz. 69¢
PURITAN MEAT DINNERS BEEF IRISH MEAT BALL STEWS 24 oz. 1.25
GAINES DOG MEAL 8 kg 6.59
SUNLIGHT POWDERED DETERGENT 6 litres 3.39
SUNLIGHT LIQUID DETERGENT 500 g 79¢
WISK LIQUID DETERGENT 1 litre 1.59
JOHNSON'S RAID HOUSE and GARDEN 350 g 3.19
ZIP FIRE STARTER 15 oz. 85¢

IN OUR FROZEN FOOD CASE

EGGO WAFFLES Reg. or Blueberry 11 oz. 79¢
GAINERS FROZEN BREADED VEAL CUTLETS lb. 3.29
GAINERS FROZEN BREADED PORK CUTLETS lb. 2.19
RUPERT BRAND COD FISH STICKS 14 oz. 1.99
RUPERT FLIP 'N FRY PACIFIC SNAPPER 16 oz. pkg. 1.99
NIAGARA FROZEN ORANGE JUICE 12 oz. 75¢
AIM TOOTH-PASTE 100 ml 99¢
CALIFORNIA PEACHES lb. 49¢
CAN. NO. 1 SNOBOY LETTUCE ea. 49¢
CALIFORNIA WATERMELON lb. 25¢

FULL MEASURE OF FOOD VALUE FOR YOUR FOOD DOLLAR

Federal steno raise 9-12%

OTTAWA (CP) — About 14,000 public service typists, stenographers and secretaries have won an arbitration award that boosts their salaries between nine and 12 per cent.

Typists and stenographers currently earn between $8,143 and $11,700 annually while secretaries earn between $8,646 and $17,588. The typists and stenographers received 12 per cent and 11 per cent increases respectively and the secretaries nine per cent.

Treasury board had offered them a five-per-cent increase while they had sought a 16-per-cent raise.

Another recently announced arbitration award gave about 1,000 public service firefighters salary increases of 19.5 per cent in a two-year contract.

It will increase their basic salary to more than $20,000 this year.

The firefighters had rejected a negotiated settlement giving them a 16.5-per-cent increase.

Resource research lacking

OTTAWA (CP) — The provinces should quit fiddling around and get down to promoting more scientific research on their natural resources if they want to cash-in their potential energy bonanzas, says the new president of the National Research Council.

Larkin Kerwin, who took office June 1, says provinces such as Newfoundland with its offshore oil, Nova Scotia with its coal and Alberta with its oil sands should be putting more money into research to properly develop the resources.

Kerwin says that after years of hard lobbying, the federal government has finally been convinced to rehabilitate the country's crippled scientific community. It recently announced it wants spending on research and development raised to $4 billion from the current $2.4 billion.

Now, he said in a recent interview, a major part of his job is getting industry and the provinces to do more high-technology research and development to put the economy back on a sound footing.

Kerwin, a molecular physicist and former rector of Quebec City's Laval University, took office June 1 replacing William Schneider, a research chemist who had joined the government-supported council in 1946.

"Schneider has done a very good job here against the current of public apathy... He had to struggle through the lean years when government neglected research and development and industry neglected it even more."

He said the council will support the provinces in increasing research and development efforts.

Nova Scotia, for example, is counting on its coal resources to provide jobs and energy. Known and possible reserves are around one billion tonnes.

But Kerwin says the Maritime coal is poor quality and high in pollution-causing sulphur.

"It requires much processing and it requires a great deal of development to put it into forms suitable for burning or for conversion to petroleum products," he said.

"Nova Scotia, if it's going to make coal go, has to do a lot of research and development and we intend to help them. But this should be a provincial priority."

The council can guide regional and provincial research efforts, he said. In recent years it has decentralized some operations, tailoring programs to specific areas of the country.

For example, a cold water engineering research laboratory was set up with St. John's Memorial University to address pressing problems in that region as Newfoundland plans to tap its undersea oil resources for development.

The greatest challenge for the future is getting industry to do more science, says Kerwin. They must learn to research new technologies and design innovative products for sale.

Too many companies think research and development is necessary to get a tax shelter or to build a good public image, said Kerwin.

Market boss quits

VANCOUVER (CP) — Rex Werts, government-appointed chairman of the B.C. Marketing Board, has resigned for personal reasons. The board oversees farm marketing boards in the province.

SANDOWN
HARNESS RACING
Every race day direct service to the track. Avoid the crowds! Bus departs corner of Douglas and Belleville opposite the museum.
WEEKDAYS 4:00 p.m.
WEEKENDS 12:00 noon
For information
CONMAC STAGES
656-3012

Sask. rejects oil price indexing

TISDALE, Sask. (CP) — Saskatchewan has rejected Ottawa's plan to tie prices for oil sands, heavy oil and other unconventional production to the annual cost-of-living indicator, Energy Minister Jack Messer says.

Messer said Monday that the federal government wants to tie unconventional oil prices to the general rate of inflation, not to a specific rate tied to the rising costs of oil sands exploitation.

The increase would be the same percentage as the cost of living increase. Last week, former Alberta energy minister Don Getty said the oil industry would accept a price increase two percentage points higher than the cost-of-living increase.

Messer said the general inflation rate is not necessarily equalled in the oil industry.

A set rate of increase may at times leave industry short of money, while at other times meaning windfall profits if companies are able to keep cost increases below inflation.

OK TIRE STORES
RETREADS
600x12 A78x13 B78x13 C78x13 24.95 OK
B78x14 C78x14 560x15 27.95 OK
E78x14 F78x14 G78x14 H78x14 29.95 OK
F78x15 G78x15 H78x15 J78x15
3030 NANAIMO ST.
Turn off Finlayson at Trader Vic's
386-3156

SOTHEBY SEEKING PAINTINGS TO AUCTION

Peter Baumgartner, The Marriage Instructions, 35 x 29 inches, sold in Los Angeles at auction, March 1980, for $30,000

Our painting representative will be in town to discuss and estimate property for auction. If you have fine paintings which you are considering selling, call David Brown, collect, (604) 736-6363 for an appointment for a free estimate.

Sotheby Parke Bernet
Auctioneers and appraisers of fine art since 1744
2321 Granville Street, Vancouver, V6H 3G4
Ms. Heins will be in Victoria on Thursday, July 3rd.

The comfort of a station wagon.
The space of a van.

Settle back in a spacious Vanagon and enjoy the comfort of a luxury station wagon. Drive smoothly with 4-wheel independent suspension on a new wider track. Cruise relaxed with the peace of mind that comes with Volkswagen quality and reliability. Travel in comfort with sensible fuel economy. Come in and try Vanagon today. It's a very comforting idea.

The Vanagon Don't settle for less.
An "I Care" Quality Service Award Winner
Speedway MOTORS LTD.
downtown 971 YATES at VANCOUVER
385-2415
Dealer Licence No. D-5180

WIN A summerfunthing

Play it daily and be eligible to win weekly prizes. It's easy and it's fun — just follow the instructions below . . .

THIS WEEK'S PRIZES

1st — "ARKLA" GAS BARBECUE

2nd — SUPERSPORT BACK PACK

3rd — SET OF 2 DIRECTORS CHAIRS (3 sets to be won)

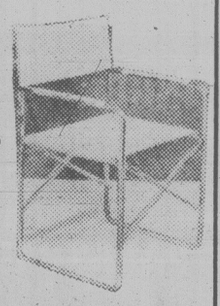

HOW TO PLAY

Locked inside the "SUMMERFUNTHING" safe are many valuable prizes. Some of those prizes could be yours if you find the correct PASSWORD that opens the combination lock. It's an exciting game that's fun and easy to enter. The instructions on the dial give you the position of the letters in the "SUMMERFUNTHING" PASSWORD. All you have to do is find the first letter to start. For instance, suppose you started at the letter E and the instructions read 2nd LETTER-FOUR COUNTER CLOCKWISE. Count four spaces in a counter-clockwise direction from the letter E and you arrive at the letter A. The next instruction reads 3rd LETTER-EIGHT COUNTER CLOCKWISE, so count off eight spaces in a counter-clockwise direction from the letter A and you arrive at the letter S. Finally the 4th letter. SIX CLOCKWISE means you count in a clockwise direction from the letter S and you arrive at the letter Y. In this example the PASSWORD is the word E-A-S-Y. To give you another clue and to add to the interest, each day's password is scrambled and you will find it at the bottom of the illustration.

GAME RULES

1. Winners will be chosen by random drawing from all valid entries. All winners must answer a skill testing question.
2. Winners from the previous week will be published in the Saturday Times and Sunday Colonist.
3. It is not necessary for contestants to buy the Colonist or Times to enter the SUMMERFUNTHING contest. An exact drawing of the entry form printed in the Colonist or Times may be made on a plain piece of paper. Note: copies produced by any other process will not be accepted.
4. The SUMMERFUNTHING judges will have the final decision on any interpretation of Game rules.
5. As a condition of receiving prizes, recipients agree to allow publication of their names and pictures in the Colonist or Times for no additional consideration. Submission of an entry indicates acceptance of all rules. No prize substitutions.
6. The contest is open to all readers of the Daily Colonist and Victoria Times on Vancouver Island and the Gulf Islands. Employees of Victoria Press and their immediate families are not eligible to enter.
7. In fairness to all, the Colonist or Times cannot answer questions or respond to phone calls or letters regarding THE SUMMERFUNTHING CONTEST.
8. All winners will be determined by a random draw from all valid entries.

HOW TO ENTER

Complete the puzzle and fill in the "PASSWORD" on the entry form. Clip out the entry form and send it to us in an envelope with the puzzle number printed in the top left hand corner of the envelope. (As illustrated.)

Be sure to include your name, address and phone number on the entry form.

Enter as many times as you wish but make sure each entry is in a separate envelope.

Mail your entries to:
"Summerfunthing"
Post Office Box 1390
Victoria, B.C.
V8W 3C4

or drop your entries off at
Victoria Press
2621 Douglas St.
Monday through Friday
8:30 a.m. to 5:30 p.m.

A new puzzle will appear each day, but the weekly winners will be selected from all entries submitted for the previous week's puzzles.

To be eligible, your entry must be received by 5:30 p.m. on the Thursday following the week the puzzle was published.
Enter daily, or as often as you wish, but be sure each entry is submitted in a separate envelope.

CRACK THE SAFE DAILY IN THE COLONIST and TIMES

unscramble the clue, then CRACK THE SAFE!

PUZZLE NO. 9

WRITE PUZZLE NO. HERE — STAMP

"SUMMERFUNTHING"
POST OFFICE BOX 1390
VICTORIA, B.C.
V8W 3C4

THE PASSWORD IS .....

YOUR NAME .....
YOUR ADDRESS .....
.....
YOUR POSTAL CODE .....
YOUR PHONE NO. .....
.....

PUZZLE NO. 9

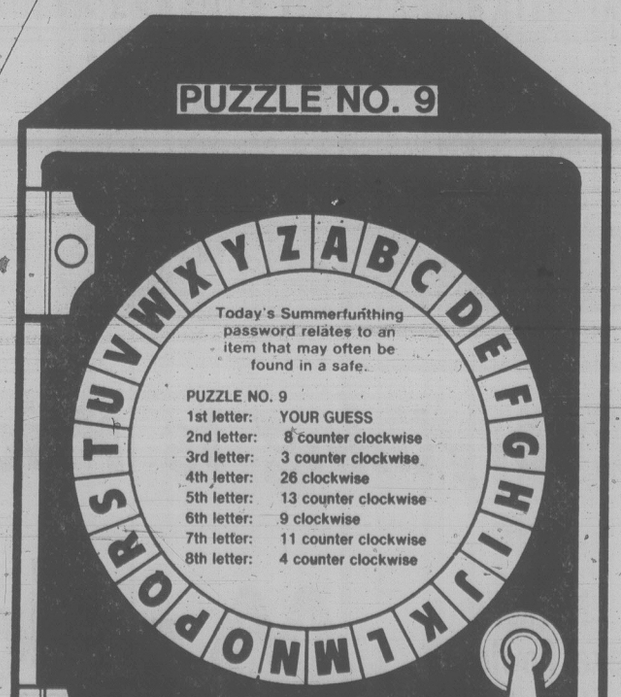

Today's Summerfunthing password relates to an item that may often be found in a safe.

PUZZLE NO. 9
1st letter: YOUR GUESS
2nd letter: 8 counter clockwise
3rd letter: 3 counter clockwise
4th letter: 26 clockwise
5th letter: 13 counter clockwise
6th letter: 9 clockwise
7th letter: 11 counter clockwise
8th letter: 4 counter clockwise

TODAY'S SCRAMBLED CLUE WORD IS:
RUCYCREN

Everything you want from a store... and a little bit more!

SAFEWAY SPECIALS

TURKEYS

For many, many MORE IN-STORE SPECIALS
Look for this symbol
THIS STORE ONLY
on the Safeway Special signs displayed throughout the Store

Canada Grade A

Regular Brands 6-14 lbs. Frozen ($1.93 kg) lb. **88¢**

HEAD LETTUCE

HOME GROWN B.C. QUALITY

B.C. Grown Canada No. 1 Grade ea. **33¢**

SEEDLESS GRAPES

Green California Grown ($2.18 kg) lb. **99¢**

Prices Effective: June 25 to June 29 in Greater Victoria and Sidney Safeway Stores

We reserve the right to limit quantities. Sales in retail Quantities Only

Green Cabbage
B.C. Grown. No. 1 Grade (53¢ kg)
2 lbs. 49¢

Salad Dressings
Litehouse. Assorted
473 ml bottle..... $1.89

Salad Croutons
Salad Chef. Assorted
5-oz.(141 g) package ..... 59¢

SAFEWAY

CANADA SAFEWAY LIMITED

MORE SPECIALS

LARGE EGGS

Lucerne White Canada Gr... **A Doz. 99¢**

HARDWOOD BRIQUETS

Safeway Brand

20 lb. (9.07 kg) bag $2.99

Drink Crystals $1.29
Quench. Assorted. Package of 4-92 g pouches

Cheddar Cheese $2.49 lb.
Best Buy, Mild. Random weights ($5.48 kg) .....

Mozzarella $2.49 lb.
Best Buy. Partly Skimmed. Random Weights ($5.48 kg) .....

Flavour Crystals $1.79
Tang Orange. Package of 2 - 241 g pouches .....

Ground Coffee $2.79
Master Blend. 369 g container .....

Instant Coffee $6.49
Maxwell House. 10 oz. (283 g) jar .....

French's Mustard 59¢
Prepared. 16 oz. (454 g) jar .....

Fabric Softener $1.63
Bounce. Package of 20 sheets .....

Fabric Softener $2.75
Downey. 2 litre container .....

Zest Bar Soap $1.59
Complexion. Package of 4 Bars .....

Fire Starter 79¢
Zip. 15 oz. (425 g) package .....

CANNING SUPPLIES

LIQUID PECTIN Certo 6 fl. oz. (170 ml) size ..... 89¢

FREEZER BAGS Safeway. Quart or Pint Package of 25's ..... 49¢

GROUND COFFEE

Chase & Sanborn 1-lb. package (454 g) **$2.59**

TIDE DETERGENT

Powdered Laundry Detergent

4.8 kg box $6.49

Skylark Bread
White or 60% Whole Wheat
24 oz. (680 g) sliced loaf ..... 93¢

Raisin Bread
Skylark Sliced
16 oz. (454 g) sliced loaf ..... 69¢

Hot Dog Buns
or Hamburger Skylark
Package of 12s ..... 89¢

FROM SAFEWAY!

LUCERNE ICE CREAM

Assorted Flavours

2 Litre Carton $1.59

SALAD DRESSING

Town House 1 Litre Jar $1.29

BATHROOM TISSUE

Royale. Assorted Colors. 2 Ply

4 roll pkg. $1.29

Summer Furniture

Chaise Lounge

(While Stocks Last)

- ★ Vinyl
- ★ Multi Position
- ★ Assorted Colors

ea. $13.99

Umbrella Set

(While Stocks Last)

- ★ 7 Pieces include:
- ★ Umbrella with crank
- ★ 4 padded, folding chairs
- ★ 42-inch round table with fitted tablecloth

ea. $159.98

Town House

Relishes

Hot Dog Hamburger or Sweet

12 fl. oz. (341 ml) jar ..... 59¢

Canada it's you and me

Join Safeway in celebrating Canada's birthday June 29-July 1

flower shoppe

5 inch Jade or
5 inch Aphelandra (Zebra) Plant $2.49

Green Thumb Corner

Potting Soil
17 Litre bag $1.99

Fish Fertilizer
Alaska 128 oz. (3.61 L) jug $5.99

Town House

Cream Corn

Fancy. 398 ml tin

2 for 89¢

Prices Effective: June 25th to June 29th in Greater Victoria, Colwood & Sidney Safeway Stores.

We reserve the right to limit quantities
Sales in retail quantities only

SAFEWAY

CANADA SAFEWAY LIMITED

Investigators overlook 21 crashes

THUNDER BAY, Ont. (CP) — Transport Canada failed to suspend the operating licence of a Saskatchewan airline that experienced 21 crashes in four years, killing 16 people and seriously injuring 13, a federal air safety inquiry heard Tuesday.

Despite evidence of repeated violations of air regulations, particularly on aircraft maintenance, Transport Canada issued only a warning to Athabaska Airways Ltd. of Prince Albert that its operating licence would be suspended.

"Is that effective enforcement in your opinion?" John Sopinka, chief counsel for the aviation inquiry, asked William Slaughter, a Transport Canada official from Winnipeg in charge of enforcement for the central region.

"Overloading, falsification of logbook entries, illegal and unsafe maintenance practices, flying below legal limits in bad weather, flying VFR with insufficient flight instruments and other illegal and dangerous practices too numerous to list here are so common as to be accepted as normal practice by many pilots and operators," he read.

Sopinka said also a Transport Canada guideline issued to its inspectors asks, "Do you fully consider the possibility of embarrassment to the minister and any other potential political implications which may result from suspension action?"

Slaughter said he could not defend the actions of his department.

The inquiry heard that federal investigators found Athabaska was engaging in questionable practices during a visit to the company last February.

They found the company had discovered the push flap rods of its Twin Otters were cracked, and, instead of replacing them, maintenance engineers were trying to polish or grind the cracks out.

A general order went out for inspections of the push rods after the crash of a Twin Otter in Vancouver's Coal Harbor in 1978.

The cause of the crash, which killed 11 people, was cracking in the rods caused by stress corrosion.

In another example critical of Transport Canada's enforcement efforts, the inquiry heard evidence that the operating certificate of an Ontario airline was reinstated this year after the company gave written assurance it would conduct its operations safely and according to regulations.

Twenty-one days later a company Cessna tried to take off overloaded, crashed and killed six people, including the pilot.

The airline, Tomahawk Airways Ltd. of Sandy Lake, in northwestern Ontario, had committed numerous breaches of air regulations.

Investigators found the company was routinely flying planes that were overloaded and poorly maintained.

But when the Winnipeg controller in 1977 asked Ottawa to suspend Tomahawk's operating certificate, permission was denied because it might cause political embarrassment to the transport minister, the inquiry was told.

On Feb. 28 this year, Tomahawk's operating certificate finally was suspended, but the suspension only lasted a week when company officials assured the department that future commercial operations will be conducted in a safe and proper manner.

It was on March 24 that another overloaded Cessna attempted to take off from a muddy airstrip at Deer Lake. It failed to gain altitude and crashed into trees.

Crossword By Eugene Sheffer

ACROSS
1 Docile
5 Worn groove
8 Behaves
12 Hebrew instrument
13 Greek letter
14 Part of GBS.
15 Artist's medium
17 Poetess Teasdale
18 Language heard in Kazan
19 River Styx boatman
21 French resort
24 Chalice
25 Treaty
28 Greek underground
30 Expire
33 Sturdy tree
34 Pleat or corrugate
35 Goddess of dawn
36 Creek
37 Ore deposit
38 Serf
39 The turmeric
41 This, in Madrid
43 Children, in Scotland
46 American financier
50 Wild ox
51 Special quality of leadership
54 Insect eggs
55 Assistance
56 Zola heroine
57 Being
58 Sea or River
59 Grating

DOWN
1 Diplomacy
2 East African tribe
3 Protective ditch
4 Wandering
5 Vintage car
6 Actress Hagen
7 Soft mineral
8 Its capital is Shillong
9 Parlor game
10 Source of poi
11 Kind of dive
16 Dernier —
20 Door fastening
22 Food fish
23 Ignore
25 Golfer's goal
26 "— Lay Dying"
27 Seen in "Ben-Hur"
29 Iowa town
31 Electrified particle
32 Chemical suffix
34 Social group
38 Alleviating
40 Obliterate
42 Sailor
43 Poison
44 Cuckoos
45 Cicatrix
47 Peter or Ivan
48 Everywhere: comb. form
49 Electric catfish
52 Hasten
53 Say further

Avg. solution time: 26 min.

R	U	E	S		A	D	O		S	H	E	P
A	L	E	C		G	A	R		C	O	X	A
H	U	L	A	H	U	L	A		A	M	I	D
		L	E	A		T	A	R	O	T	S	
C	O	P	A	L		T	O	L	A			
A	T	E	R		B	O	R	A	B	O	R	A
M	E	A		E	R	N	I	E		P	A	C
P	A	G	O	P	A	G	O		R	A	I	N
		R	O	C	S		D	A	L	L	E	
P	L	E	A	S	E		S	O	B			
E	A	R	L		B	A	N	G	B	A	N	G
A	N	N	E		O	B	I		I	C	O	N
L	E	E	S		X	A	T		T	U	T	U

6-25

Answer to yesterday's puzzle.

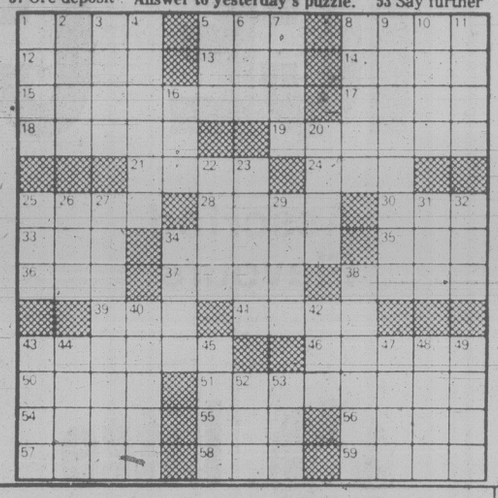

Tried to tip off Fox: ex-Mountie

OTTAWA (CP) — Former Mountie Donald McCleery testified today that he tried to see solicitor-general Francis Fox in 1977 "to let him know that the hierarchy of the force (RCMP) was lying to the government."

McCleery was testifying before a royal commission into RCMP wrongdoing as it prepares to write its report to the government.

McCleery and Gilles Brunet, another former member of the RCMP security service in Montreal, were fired from the RCMP in 1973.

Both had sought reinstatement and McCleery said this was the main reason they tried to meet Fox in 1977 as word of RCMP lawbreaking began to leak out.

Instead, a meeting was arranged with Roger Tasse, then deputy solicitor-general, and Louis-Philippe Landry, a senior justice department official, on June 6, 1977.

Commission Counsel Ross Goodwin asked whether McCleery and Brunet had mentioned arson, theft and other RCMP wrongdoing at the meeting.

McCleery said Brunet raised the case of a "cottage" being burned by Mounties in Quebec's Eastern Townships but he himself shied away from the subject.

He said he told them about illegal RCMP mail-opening.

McCleery said he and Brunet left the meeting feeling their time had been wasted.

"They (Tasse and Landry) were in the same bed with the (RCMP) commissioner . . ."

Gen. Melville dead at 92

OTTAWA (CP) — Funeral services will be held Thursday for Brig.-Gen. James Learmonth Melville, former chairman of the Canadian Pensions Commission and commander of the Royal Canadian Engineer Corps. throughout the Second World War.

He died Monday of undisclosed causes at age 92 in an Ottawa hospital.

Melville is survived by his wife Clare Gladys, his son Jack of Port Charlotte, Fla., daughter Nonnie Bermingham of Kingston, Ont., and eight granchildren.

1979 RABBIT DIESEL. Deluxe unit with sun-roof, 5-speed transmission, radio. Only 10,000 miles $7,995.

1979 VOLVO 244 GL. Only 7,500 miles on this beauty. Gold metallic, special stereo system $10,975.

THREE POINT MOTORS

2620 GOVERNMENT at Hillside
385-6737 • Dlr. Lic. 5053

RED ROBIN FOODS

june food values!

WE RESERVE THE RIGHT TO LIMIT QUANTITIES

PRICES EFFECTIVE JUNE 25-28

CHASE & SANBORN COFFEE 1 lb.... 2.99	MAZOLA COOKING OIL 2 litres..... 4.39	ALLEN'S APPLE JUICE 48 oz..... 99¢
NALLEY CHILI CON CARNE 15 oz..... 89¢	KLEENEX TOWELS 2 rolls..... 1.14	PINE-SOL CLEANER 400 ml..... 97¢
SKIPPY PEANUT BUTTER 1 kg..... 2.29	PURINA CAT CHOW SEA NIP 4 kg..... 4.09	PRINGLE POTATO CHIPS 2/4.5 oz..... 1.47
NALLEY TANG SALAD DRESSING 1 litre..... 1.39	KRAFT MACARONI and CHEESE 225 g 2/69¢	KRAFT CHEESE SLICES 500 g..... 2.19
SWANSON FROZEN MEAT PIES 59¢	MINUTE MAID ORANGE JUICE 12 oz..... 89¢	MRS. SMITH APPLE CRUMB PIE 1.59

EARLY BIRD SPECIAL! STOCK UP FOR SUMMER — SHASTA POP 2-litre plastic btl.+Deposit..... 1.19

CALIFORNIA SEEDLESS GRAPES lb..... 1.19	RIPE and READY BANANAS lb..... 37¢	HOT HOUSE LARGE TOMATOES lb..... 69¢
PORK CUTLETS lb..... 1.99	BABY BEEF LIVER lb..... 87¢	#1 HOME CURE BACON lb..... 99¢

2155 SOOKE RD., COLWOOD, 8 A.M.-12 P.M. DAILY
478-6233, 478-6544
7855 EAST SAANICH, SAANICHTON, 9 A.M.-9 P.M. DAILY
652-4712, 652-4921

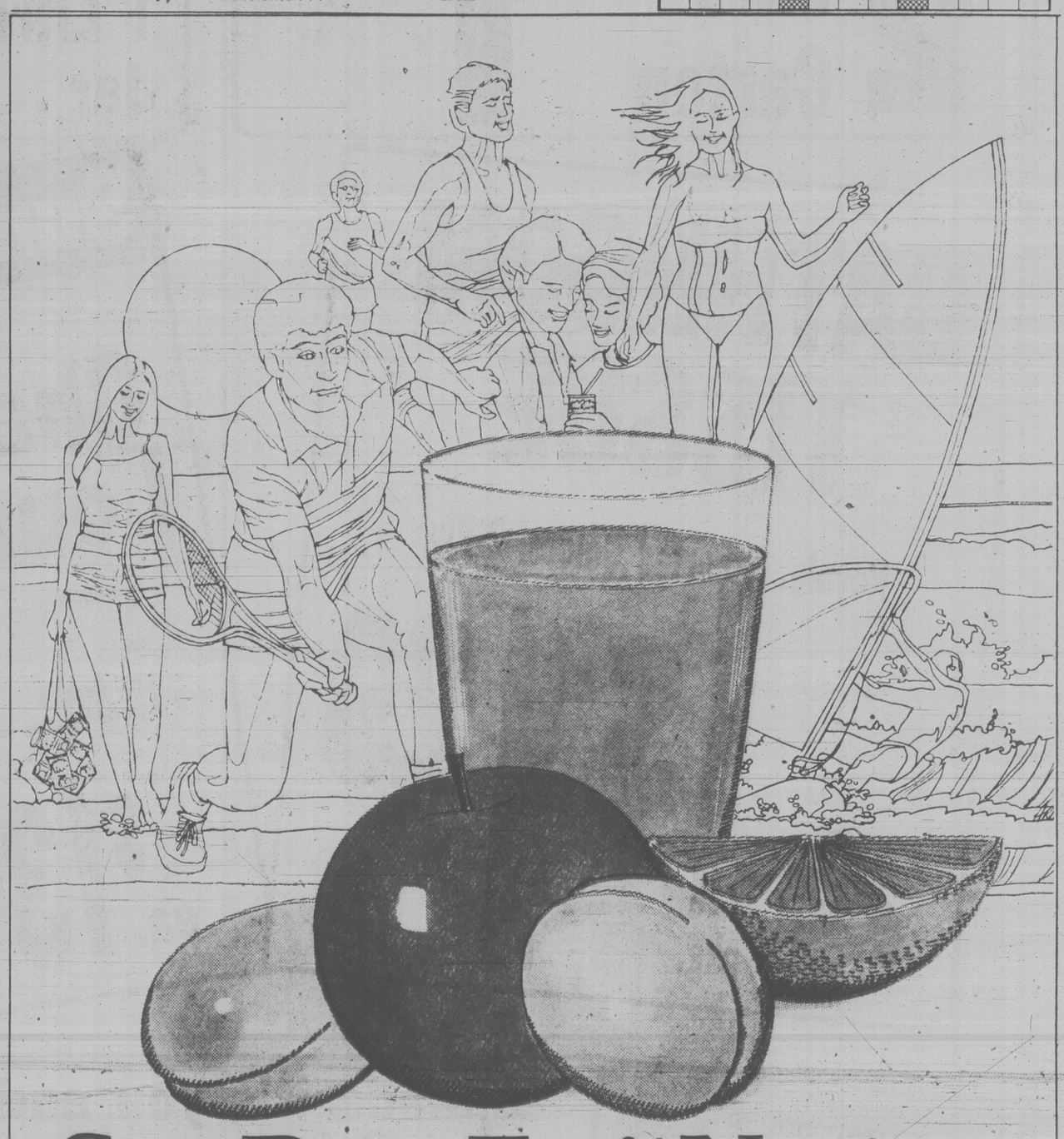

Sun-Rype Fruit Nectars

A deliciously different way to start the day... and keep it going!

Sun-Rype Fruit Nectars! Three unique fruit juices as refreshingly different as the tangy apricot itself. Tempting, natural goodness that goes great with breakfast, lunches, snacks... makes a zesty, relaxing, refreshment break anytime of day... a super summer 'cooler' served over ice.

There's APRICOT NECTAR 'straight,' and APPLE-COT and ORANGE-COT NECTARS... delightful blends of Apples with Apricots and Oranges with Apricots – both with added vitamin "C."

And they come in three convenient sizes:

- the 48 fl. ounce family size for greatest economy.
- the popular 10 fl. ounce size for individual enjoyment any time... any place.
- the handy 5½ fl. ounce size, specially designed for lunchboxes and snacks.

Isn't it time you tried something different?

Sun-Rype from the growers of B.C. fruit.

Radio Shack®

Sale prices expire June 28, 1980

tune in · turn on

sale

and selected regular, new and special purchase items

save 34%

Reg. 4.59 each

299 each

T-shirts

Realistic. 100% acrylic. **Red,** 68-8601. **Black,** 68-8600. Sizes to fit all the family.

2 for the price of ONE

What a buy!

Invent any number of fun, outdoor games with 2 of these Space-Patrol® walkie-talkies! 100 mW for up to 1/4 mile of talk power. Sturdy case. With channel 14 crystals. Uses 9V cell*. 60-3020

Reg. 10.95 each

2 for 10.95

*Batteries not included

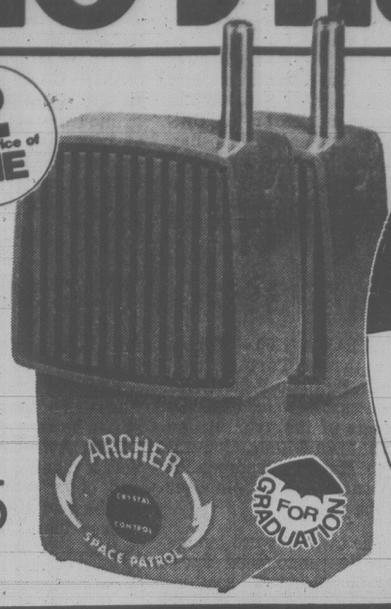

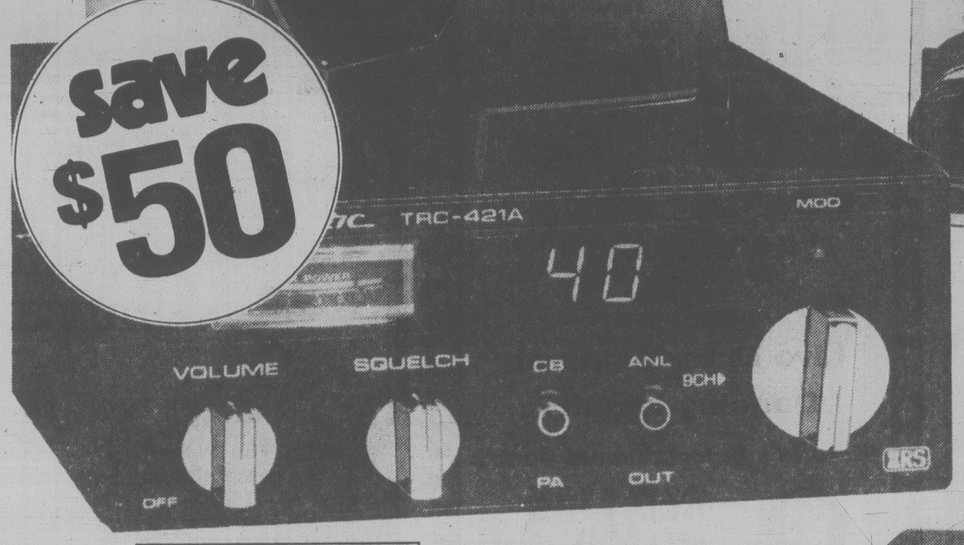

save $50

save $50

REALISTIC®

Hi-power AM/FM stereo/cassette player!

Delivers a solid 12 watts per channel, for superb dynamic range! Balance control knob, separate bass & treble controls, stereo/mono button. Locking fast forward & rewind. Electronic manual tape eject plus full auto-eject at end of tape. A compact 2-3/8 x 7 x 6-1/4". Control shafts adjust from 5-1/8 to 6-5/16". 12-1886

169.95 *Reg. 219.95*

REALISTIC®

On the water, on the road... keep in touch with TRC-421A!

89.95 *Reg. 139.95*

Keep one step ahead of weather and traffic problems! This compact mobile has everything you need — squelch, big S/RF meter, automatic noise limiter, LED 40-channel display, crystal and ceramic filters for superb reception. Add an optional speaker and you've got a mobile PA! Max. RF power output: 4 watts. 12VDC neg. ground. 21-1502

save $100

- *8" woofer*
- *3" tweeter*
- *22" high speakers*

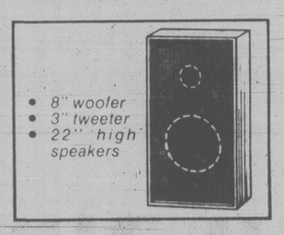

REALISTIC®

Clarinette™-97 does it all!

8-track/AM/FM stereo music system. Record or play your favourite music! Enjoy excellent FM stereo or AM reception. Record off-the-air, from 3-speed changer or "live", using the mike jacks. "Sing-Along" lets you add your voice to music, while recording. Dual record level controls & dual VU meter. Changer has diamond/sapphire stylus. For surround-sound, add 2 more speakers. Hinged dust cover. 13-1197

239.95 *Reg. 339.95*

Tapes not included

save $5

Reg. 34.95 set **29.88 set**

ARCHER®

4-station intercom

Talk upstairs/downstairs; house to garage! Completely private conversations. Master station can call remote 1, 2 or 3 — no other station can listen. AC adapter jack. With three 66' cables. "Whole house" system uses just one 9V battery*. 43-216

save $20

89.95 *Reg. 109.95*

ARCHER®

Super-quiet intercom

Just plug in the 2 stations and talk! Lighted Talk-Bar doubles as night light! Lock-Bar for hands-free talking — use also for monitoring activities in another room! FM & adjustable squelch combine for really clear signals! All electronic talk control. 43-212

26.88 *Reg. 34.95*

save $8

AM/FM ready-to-wear radios!

Enjoy music while you cycle, sail or jog! Rich sound — because you listen through 2 speakers. Head-sets are lightweight and comfortable. Padded earcushions seal out noise. Antennas are hidden in adjustable headband. Side-mounted tuning, on/off & volume controls. Each head-set radio requires 9V cell*. 12-186

save $20

REALISTIC®

Stereo phono system on a pedestal

For the child who loves music! Multi-purpose pedestal holds phono and speakers — or it can be used as a record holder to save space. 2-speed manual record player has sapphire-stylus cartridge and tinted dust cover. The two 4" wide-range speakers, in attractive moulded enclosures, will separate 18'. Stereo headphone jack. 13-1162

69.95 *Reg. 89.95*

save $8

Reg. 34.95

Wakes you pleasantly with music! 26.95

Big bold numerals. Chronomatic™-10 AM clock radio wakes you to music, or music followed by an alarm. Ivory moulded case. 12-1464

Radio Shack® DIVISION, TANDY ELECTRONICS LIMITED

VISA master charge

Big and bouncy! Radio Shack beach balls. Sturdy vinyl. Limit of 4 per customer. 68-1052 **29¢** each

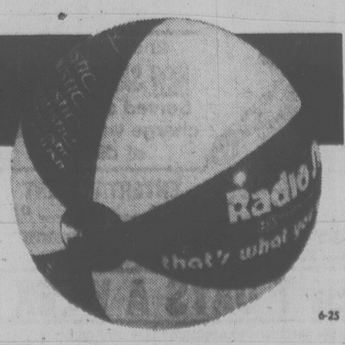

UNIVERSITY HEIGHTS
3870 Shelbourne St. 477-9119

DUNCAN STORE
250 Trunk Rd. 748-2712

HARBOUR SQUARE
910 Government, Lower Mall 384-6411

LANGFORD STORE
727 Goldstream Ave. 478-3822

MAYFAIR STORE
159-3147 Douglas St. 382-6221

RADIO SHACK'S POLICY ON ITEMS OFFERED IN THIS ADVERTISEMENT

The products in this ad were selected in advance of this offering, therefore, situations may occur where certain products may not be available at all stores. If the product is temporarily out of stock, we will issue a Rain Check enabling you to obtain the item at the advertised price. Prices shown are in effect at Radio Shack stores and are the maximum at Authorized Sales Centres (Dealers). Dealers are not obligated to stock, but may obtain the full Radio Shack line. We are not liable for typographical errors.

All registered trademarks are the property of Tandy Corporation. Tandy Electronics Limited being a registered user.

6-25

Entertainment Guide

THE BUTCHART GARDENS — OPEN EVERY DAY — Gates open 9 a.m. to 11 p.m.

SUMMERTIME — 160 varieties of roses — Tuberous Begonias — Delphinium, Nemesia — Peonies, Foxglove, Columbine, Lupin — Perennial Borders.

NIGHT ILLUMINATION — The entire 35 acres and the Ross Fountains are transformed into a fairyland at dusk.

ENTERTAINMENT — "The Butchart Gardeners", light-hearted musical favourites, 6 p.m. to 8 p.m.

THE BUTCHART DINING ROOM — 10 to 5 p.m. — High Tea 2 to 4:30 — THE BENVENUTO BUFFET, 5 to 7 p.m.

THE GREENHOUSE RESTAURANT — Cafeteria style, 10 to 7 p.m. — COFFEE BAR SERVICE always available.

THE SEED AND GIFT SHOP — Always open.
35 ACRES OF GARDENS — The Sunken Rose, Japanese and Italian Gardens and The Ross Fountains.

STRATHCONA HOTEL — British Columbia's largest night-life centre, 919 Douglas St., 383-7137. Featuring "THE OLD FORGE" Nightclub with live music of "THE BROTHERS FORBES AND FRIENDS." 3 Discotheques — "THE STING," "THE CUCKOO'S NEST" and "IVY'S" and a unique lounge called "BIG BAD JOHN'S" featuring Hillbilly atmosphere. Luncheon served daily in "THE STING" and lunch and dinner served in the "CUCKOO'S NEST".

"Everybody know who's Number One!"

CENTURY INN — "DECA-DANCE DISCOTHEQUE", "Our Pub", entertainment daily.

THE ROYAL OAK INN — 4890 Elk Lake Dr. — Invites you to your choice of entertainment nightly — THE STRATHMORE DINING ROOM, LE CHEVAL LOUNGE, THE THATCH with rock 'n roll music, THE PUBLIC HOUSE and THE TOBY JUG COFFEE SHOP. 658-5231.

"GAZEBO" OLD COUNTRY TEA GARDEN — 5460 Old West Saanich Rd. Tues.-Sun. — 11:30 a.m.-4:30.

THE CRYSTAL GARDEN — Explore the exotic world of plants, birds and reptiles as displayed at the Crystal Garden, open 10:00 a.m. to 9:00 p.m. every day! Visit Gift Shops, Tea Room — and Restaurant.

STEWARTS — Nightly dining par excellence — Victoria's best — Louise Rose at the piano. 388-7021.

LEE'S DELUXE CHINESE SMORGASBORD Open daily 5 p.m.
$6.25 per person
Free Home Delivery
Mon.-Thurs. 4-12, Fri. and Sat. 4-1, Sun. 4-10
1410 BROAD ST. 385-6764

WHERE THE SUN ALWAYS SHINES . . .
Recreation oak Bay

STEAK 'n CRAB NIGHT
EVERY WEDNESDAY and THURSDAY NIGHT

9.95 FULL STEAK & CRAB DINNER... SERVED WITH SALAD, GARLIC BUN, PILAF OF RICE, VEGETABLE AND HOT BUTTER.
IVANHOES
1314 GOVERNMENT ST.
CALL 383-0913 FOR RES.

HARPO'S
BROKEN HILL
Mon. to Wed.
June 23-25
15 Bastion Square
Info. 385-5333
CABARET 6-22

ESQUIMALT SPORTS CENTRE
1151 ESQUIMALT RD.
DOUBLE SESSIONS ROLLER SKATING EVERY FRIDAY
STARTS JUNE 27
1ST SESSION 6:30 to 8:30 P.M.
2ND SESSION 8:45 P.M. to 10:30 P.M.
Admission to both sessions ONLY 1.25
Single Session 75¢
Over 300 pairs of skate rentals at 75¢
Roller Skating as usual every Wed., Sat., Sun. 7:30 P.M. plus 10 A.M. Sat.
PHONE 386-3261 FOR INFORMATION
6-25

LIMITED ENGAGEMENT ONLY
The One and Only
TOMMY DORSEY ORCHESTRA
Conducted by
BUDDY MORROW
Featuring
Lief Pedersen
Tickets available:
Hillside Shopping Mall — Memorial Arena
Mayfair Ticket Centre — Sooke Television
Hatley Park Brandy Wine
8 P.M., MONDAY, JUNE 30
ROYAL THEATRE
Tickets $8.00, $9.00, $10.00

Fritzl's
That Beautiful Old Home on the corner of Menzies and Simcoe . . .
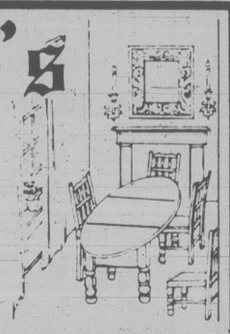
In James Bay. Know the one? It's been many things in its time; private residence in the late 1800s, and in the last few years, amany different restaurants have called it home. Now, it's come into its own once more, as Fritzl's, with several rooms offering privacy and real dining elegance.
Open 11 a.m. to 11:30 p.m. TUES. to SUN. Closed Mondays
Private rooms available for special parties of up to 50 people
Dinners from $7.95
Reservations — Call 382-4202

THE MEDIÆVAL INN
RESTAURANT 1005 BROAD ST.
Try Our "NEW EXPERIENCE" for Lunch . . .
SANDWICH BOARD with SALAD TABLE

Create your own masterpiece $3.25
and our . . .
NEW SALAD TABLE
Served at no extra charge with entrees at dinner
ENTERTAINMENT THURS. — FRI. — SAT.
1005 BROAD STREET VICTORIA
386-8317
Above Counting House Cinema
OPEN 7 DAYS A WEEK
Banquet facilities to accommodate 100 persons 6-19

CFAX 1070
Proudly Presents

TODAY
STEPHANE GRAPPELLI
IN CONCERT
with the
DON ETHERINGTON TRIO
ONE SHOW ONLY
Royal Theatre
Wed., June 25th
8:00 p.m.
Tickets Available At:
- Memorial Arena
- Mayfair Mall
- Hillside Mall
- Hatley Park Brandywine

Executive Producer Paul Mascioli for
Prestige Entertainment Agencies Ltd.

Only good die young: J.R. lives

DALLAS (AP) — It has long been said that only the good die young. Well, J. R. Ewing, the dastardly wheeler-dealer of *Dallas*, is alive and kicking.

Larry Hagman, who portrays the sinister oil and cattle baron, rejoined the 10-member cast of the CBS television series Tuesday on location here, said Earl Wingard, a publicist for Lorimar Productions.

J. R., probably the world's favorite TV heavy, was shot in the series' closing episode last year. No one knew then whether he would survive — and it has not been disclosed yet who pulled the trigger.

Almost every character in the weekly hour-long prime time soap opera is a suspect. And Lorimar executives are determined to keep the mystery a secret until the show is broadcast Sept. 19.

Hagman flew to Texas from London on Sunday, almost two weeks after filming of the fall series began, and on Monday reached agreement with Lorimar in their lengthy contract dispute.

Industry spokesmen speculated Hagman had demanded as much as $100,000 an episode to return to the show. The settlement is reported to make Hagman one of the highest-paid actors on television.

On Tuesday, J. R. was rolled in a wheelchair from the fictitious Dallas General Hospital.

"I was supposed to have guards 24 hours a day," cried J. R. "What burns me is how they got in the office in the first place. They're just trying to drag more money out of me, that's what they're trying to do."

Dallas police already have arrested Cliff Barnes, played by Ken Kercheval, the brother of J. R.'s sister-in-law, and lawyer Alan Beam, depicted by Raymond Powell.

Authorities planned to arrest J. R.'s wife, Sue Ellen, today, Wingard said.

Sue Ellen Ewing, played by Linda Gray, was to be arrested and taken to police headquarters for questioning in the shooting of her husband.

But, Wingard insists: "Nobody really knows who did it."

"That decision will be made after several shots (of nabbing the suspect) are made," he said. "One will be skipped in right before air time."

Artists of the year

OTTAWA (CP) — Teresa Stratas of Toronto and Louis-Philippe Pelletier of Montreal have been named artists of the year by the Canadian Music Council with Harry Freedman of Toronto named composer of the year.

The awards were among a series announced Tuesday by the council, a volunteer organization established in 1944 to co-ordinate the activities of many national musical organizations and which speaks for the whole musical profession.

The awards presentations will be made at a time still to be announced.

John Avison of Vancouver, a pianist, acompanist and choir conductor who established the CBC Vancouver Chamber Orchestra in 1938, was awarded a 1980 council medal.

The Thatch
NOW OPEN!
MONDAY TO SATURDAY
ROCK and ROLL
8 p.m.-2 a.m.
THE ROYAL OAK INN
4680 Elk Lake Drive
658-5231 4-24

"★★★★
Sheer terror – I forgot to breathe for 10 minutes at a time"
BRUCE WILLIAMSON, PLAYBOY MAGAZINE
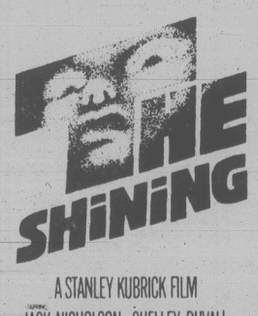

A STANLEY KUBRICK FILM
JACK NICHOLSON SHELLEY DUVALL
"THE SHINING" STEPHEN KING
RESTRICTED — WARNING: Some gory and frightening scenes; Nudity and coarse language — (B.C. Director)
NIGHTLY 6:30 & 9:00
Box Office Opens 6 P.M.
QUADRA
Quadra at Hillside 382-3370

RED FOX PUB
"RICOCHET"
Wed. thru Sat. Night
Open 'til 2 a.m. Fri. and Sat. night
NEXT WEEK: "DETROIT DIESEL"
TOWER LOUNGE
"MOON SHADOW"
Open till 2 a.m. nightly
NEXT WEEK
"NIGHT MOVES"
Live Entertainment and Dancing Nightly
Victoria's Entertainment Centre
RED LION MOTOR INN
3366 DOUGLAS 6-25 385-3366

LANDMARK CINEMAS OF CANADA
SECOND WEEK!
CLINT EASTWOOD

BRONCO BILLY
MATURE — PANAVISION® COLOR BY DELUXE® — DISTRIBUTED BY WARNER BROS. A WARNER COMMUNICATIONS COMPANY
WARNING: Occasional swearing and suggestive scenes—B.C. Director
AT 6:40 and 9 P.M.
After 7 p.m. children must be accompanied by adult. — Manager
towne cinema — 808 DOUGLAS — DOWNTOWN 382-5922 — IN NOOTKA COURT
THE ROCKY HORROR PICTURE SHOW
CANADA DAY WEEKEND
June 27 thru 30
— 4 DAYS —
NIGHTLY AT 12 MIDNITE AND 2:00 A.M.
PURCHASE TICKETS EARLY!
Advance Tickets at Towne Only!
From 5 to 10 P.M. Every Day!!
COME IN COSTUME AND WIN ROCKY HORROR POSTERS and RECORDS
BRITISH COLUMBIA'S #1 Midnite Moviehouse

FAMOUS PLAYERS theatres
THE STAR WARS SAGA CONTINUES
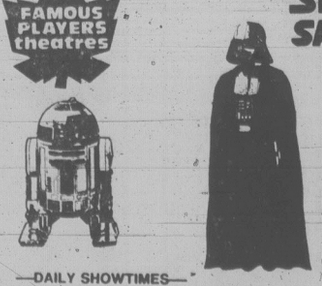

Starring: MARK HAMILL, CARRIE FISHER, HARRISON FORD, ANTHONY DANIELS, BILLY DEE WILLIAMS
—DAILY SHOWTIMES— 1:30, 4:00, 6:50, 9:10 p.m.
FREE LIST SUSPENDED
Children $1.50
ROYAL 805 BROUGHTON 383-9711
NOTE: NO FILM SHOW TODAY NOR JUNE 30
GENERAL
Evenings 6:55, 9:10 p.m.
Doors 6:30 p.m.
WARNING: Frequent coarse language; some nudity (B.C. Director)
OAK BAY 2184 OAK BAY AVE 598-2213
"Fame has heart, guts and power." —Rona Barrett, ABC-TV
Fame
MGM MATURE
ENDS THURSDAY!
Weekdays 6:45, 9:10
WARNING: Some coarse language and swearing (B.C. Director)
CORONET 836 YATES ST 383-6414
JOHN TRAVOLTA URBAN COWBOY
MATURE

OPEN JUNE 27th
THE WONDER OF IT ALL
TICKETS AT ALL BOX OFFICES OR PHONE 385-3424

PHOENIX SUMMER THEATRE
OPENS TONIGHT AT 8 P.M.
BONJOUR LA, BONJOUR
By Michel Tremblay as translated by John Van Burek and Bill Glassco
. . . A POIGNANT STORY OF A FAMILY .
IN THE PHOENIX THEATRE ON UVIC CAMPUS
TICKETS AND INFORMATION 477-4821
University of Victoria

Loaded with social redeeming significance
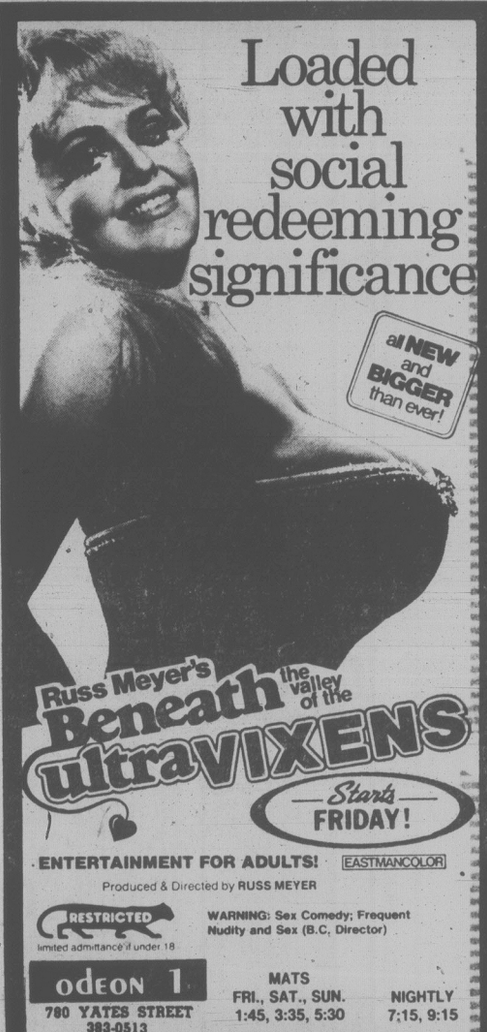
all NEW and BIGGER than ever!
Russ Meyer's Beneath the valley of the ultraVIXENS
Starts FRIDAY!
ENTERTAINMENT FOR ADULTS! EASTMANCOLOR
Produced & Directed by RUSS MEYER
RESTRICTED limited admittance if under 18
WARNING: Sex Comedy; Frequent Nudity and Sex (B.C. Director)
odeon 1 780 YATES STREET 383-0513
MATS FRI., SAT., SUN. 1:45, 3:35, 5:30
NIGHTLY 7:15, 9:15

THE ISLAND
STARRING: MICHAEL CAINE & DAVID WARNER
RESTRICTED limited admittance if under 18
WARNING: Frequent Gory Violence (B.C. Director)
odeon 1 780 YATES STREET 383-0513
ENDS THURSDAY!
NIGHTLY 6:45, 9:00

JOHN BELUSHI DAN AYKROYD
THE BLUES BROTHERS
a musical comedy
MATURE — WARNING: Frequent Coarse Language and Swearing (B.C. Director)
odeon 2 780 YATES STREET 383-0513
MATS. FRI., SAT., SUN. 2:00, 4:15
NIGHTLY 6:30, 9:05

He wanted to be Moses... but he didn't have the right connections.
"WHOLLY MOSES!"
MATURE — WARNING: Religious Ridicule; Occasional Coarse Language and Swearing (B.C. Director)
haida 808 YATES STREET 382-4278
MATS SAT., SUN. 1;30, 3:25, 5:15
NIGHTLY 7:15, 9:15

Beverly Hills and the civilized world will never forget them.
The HOLLYWOOD Knights
MATURE — WARNING: Frequent Coarse Language; Some Nudity and Suggestive Scenes (B.C. Director)
COUNTING HOUSE 1 BROAD AT BROUGHTON 383-3434
ENDS THURSDAY!
NIGHTLY 7:00, 9:00

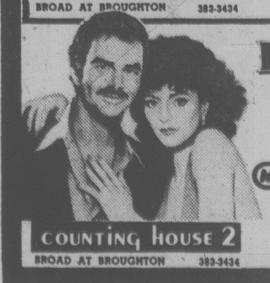
ROUGH CUT
with BURT REYNOLDS
MATURE — WARNING: Occasional Coarse Language and Suggestive Scenes (B.C. Director)
COUNTING HOUSE 2 BROAD AT BROUGHTON 383-3434
MAT SAT. 2:00
NIGHTLY 7:15, 9:15

Ballet marks birthday

WASHINGTON (CP) — The National Ballet of Canada, 29 years old, helped an older artistic sister celebrate a birthday here this week with a performance marking the 30th anniversary of the centre-city outdoor showplace named the Carter Barron Amphitheatre.

Veronica Tennant and Peter Schaufuss danced the star roles in the National's production of the classic *Giselle* before an audience of about 1,500 that included U.S. Interior Secretary Cecil Andrus, Canadian Ambassador Peter Towe and visiting Manpower Minister Lloyd Axworthy.

The Toronto-based ballet was invited to help launch a summer-long anniversary festival at the midtown amphitheatre because the National was the first group of foreign artists to perform there back in the beginnings of both institutions 25 years ago.

Ugly duckling blooms, nastier than ever

scott's world
by vernon scott

HOLLYWOOD (UPI) — The meanest character this side of *Dallas'* J.R. Ewing on weekly television is Nellie Oleson, the vile teenager in *Little House on The Prairie.*

Nellie, a.k.a. Nasty Nellie, could give lessons in rottenness to J.R.

Her sole mission in life is to terrorize the town of Walnut Grove, bringing misery and tragedy to all, especially poor little Laura Ingalls, the fresh-scrubbed heroine of the show.

Last season, Nellie purposely caused Laura to flunk a vital teaching examination. As Laura wept over the calumny, Nellie was having lunch with Laura's beau. She then triumphantly informed Laura of her double-cross.

Early in the history of the show, Nellie humiliated a crippled little girl by making her remove her corrective shoes so everyone could see her deformity.

She employs blackmail when necessary, calls people disparaging names. She made a little girl stutterer do tongue twisters like Peter Piper.

"Nellie is a mean, petty, gossipy, vile bitch," said Alison Arngrim who has grown up in the role during the past six years. "She's despicable and diabolical and those are her good points. She's also delightful to play."

Were it not for vicious Nellie Oleson, the entire cast, crew and most the viewers of the sugary NBC series would doubtless contract diabetes.

Alison, a luscious blonde 18-year-old who joined the series as Nellie at the age of 11, has paid the price of juvenile villainy. She is roundly reviled by fans of the show of every age.

Only once, during her first year as Nellie, did Alison make a public appearance in full costume, ruffly pinafore, blonde wig with Shirley Temple curls, and long white stockings.

"It was terrible," Alison recalls today. "I went to an Easter lawn party for a charity event. When the other kids saw me, they hit and kicked me. I never put on that wardrobe off the set again.

"Nellie gets me in enough trouble when I make public appearances without costume and wig. People booed me the last time I rode in the Santa Claus Lane parade down Hollywood Boulevard. They threw garbage at me.

"In public restrooms, at least one woman will say, 'I hate you.' Usually a woman will say, 'I hate your guts. You're wonderful. I see you every week.' Or they'll call me a bitch — or worse — before they know what they've said.

"Their opening remarks are usually a shock reaction. They get red-faced and excited. Then they realize I'm an actress and they soften up.

"I've based Nellie's character on some frightful little girls I knew in real life. Girls are much meaner than little boys. Boys may hit you when they get mad, but girls will scheme for weeks and months and years to do something vile.

"There was a rough gang of about 10 girls when I was in junior high school in Hollywood. When they found out I was Nellie, I became their heroine. But it was really tough for me to find boyfriends.

"Boys wouldn't touch me with a 40-foot pole. The minute they found out I was Nellie, it was goodbye. I only had five dates in high school."

Now available young men are lining up for dates. She has plantinum blonde hair, enormous eyes and a spectacular figure.

But as a newlywed in *Little House On The Praire,* she is the same despicable, onery Nellie. The producers have made her the owner and operator of Walnut Grove's hotel and restaurant where she can vent her spleen on customers.

"Nellie has gotten worse with age," Alison giggled. "As a child she could be excused because she didn't know any better. Now her viciousness is adult premeditation, thanks to years of experience at being rotten.

"Playing a bitch like Nellie makes it more fun to go to the studio every morning. I hear people complain about having to go to work and be nice to people. I get to go to work and be rotten."

Alison admits to a small streak of Nellie in her own character. Three years ago she began heckling a comedian from the audience of a small nightclub. She finally wound up on stage with the comic, topping all his lines.

The angry comedian said, "If you think this is easy, why don't you try it?"

Alison said, "One week later I was on the same stage doing a stand-up routine. After that night the comedian quit the business.

"Now I work two or three nights a week in small clubs in the Los Angeles area as a stand-up comedienne. They boo when I walk on stage. I hear people in the audience whisper, 'It's the bitch!'

"I say, 'That's right. I'm the bitch. I use a microwave oven as a bird cage. Now that I'm 18, I'm too old for the Roman Polanski Daycare Center. Of course, any girl over 14 is too old for Polanski.' And I go on from there.

"The audience warms up to me and forgets about Nellie Oleson. Sometimes I wish other people would, too."

There's Something for Everybody at
Amity's
IN THE RESTAURANT
PROUDLY PRESENTS OUR ALL NEW
DINNER MENU
"SOMETHING FOR EVERYBODY AT REASONABLE PRICES"
including a "NEW LOOK" in Salad Bars
P.S. DON'T BE DISAPPOINTED — RESERVATIONS RECOMMENDED
ALL IN THE Colony MOTOR INN 2852 DOUGLAS 385-2441
IN THE LOUNGE

MORRY STEARNS TRIO
Dancing nightly from 8:30
6-23

SUBURBAN
LEASING
The Smart Alternative To Ownership
1980 CAPRI 2-DOOR
2.3 litre, 4-cylinder engine, 4-speed transmission, AM radio, console. Stock No. 0-11.
36 Months at 179.00 plus tax
Total Price $6444.00
1980 ZEPHYR 2-DOOR
3.3 litre, 200 engine, automatic transmission, power steering, power front disc brakes. AM radio. Stock 0-458
36 Months at 187.00 plus tax
Total Price $6732
LEASE PHONE 386-6131
TUNE-UP
41.50 4 cylinder
46.50 6 cylinder
55.00 8 cylinder
1. REPLACE: Spark plugs with new Motorcraft Plugs, ignition points. Condenser, Rotor with new Motorcraft parts.
2. ADJUST: Timing, Carburetor and belts.
3. CHECK: Distributor cap, cooling system hoses, spark plug wires, coil, PCV Valve, air filter and gasoline filter.
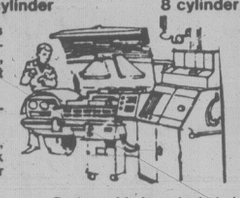
Includes cars and light trucks. Parts and Labour included.
Any additional parts or service will be quoted before work is started.
ALL WORK GUARANTEED FOR 90 DAYS OR 6500 KM (4000 Miles)
SUBURBAN MOTORS LTD. 3377 DOUGLAS ST., VICTORIA 388-6131
Ford MERCURY LINCOLN CONTINENTAL MARK VI VERSAILLES MERCURY MARQUIS COUGAR XR7 CAPRI MONARCH ZEPHYR BOBCAT FIESTA SAFE-BUY USED FORD TRUCKS
SERVICE PHONE 386-7712
6-25

PERSIAN RUGS
ON SALE
Have you ever been able to select 100 pieces of 100% pure natural Qum silk, naien and Isfahan from 1000 pieces of exquisite Persian Rugs?
With the threat of economic sanctions by U.S. and European countries for almost a month the Iranian Gov't. has restricted the number of Persian Rugs and Carpets leaving the country. Fortunately, two days before the gov't. imposed its restriction, the World Famous H.A.M. of Iran was able to export one big shipment of exquisite and affordable genuine hand made supreme Persian Rugs and Carpets out of Iran.
NOW WE HAVE THE BIGGEST SALE EVER HELD IN THE PAST DECADE BY OUR COMPANY
Big Sale Starts Thurs. and Fri., June 26 and 27 from 10 a.m. to 10 p.m.
Few possessions so proclaim one's position and importance in the world as a Persian carpet — because weaving is one of the most ancient arts. Also, since the beginning of Islamic Revolution the Persian and Oriental rugs and carpets are appreciating tremendously and now they have become one of the highest investments, even surpassing gold. The manager of our company himself has handpicked these prestigious rugs for this special sale. All items to be cleared in our
SPRING END CLEARANCE SALE
This inimitable selection consists of: Imperial Kashan, Taba Tabriz, Imperial Tabriz, Royal Kerman, Yalameh, Joshegan, Sorouk, Maimeh, Birjand, Kasmar, Ferdoos, Belock, Kazak, Bokhara, Torkman, Saddle Bags, a selection of Kalims and Najaf Abbad Isfahan size up to 18' x 22' and a selection of runners, collection of semi-antiques and many Oriental rugs from different parts of the world. It never has been wise to postpone the purchase of your rugs in the past and it certanly isn't now, especially with the uncertain situations in Iran. We invite you to come and enjoy the Persian arts and seek an investment that safeguards your money and provides you with luxury as it appreciates.
RED LION MOTOR INN
Banquet Room 3366 Douglas St.

"POSITIVELY INTOXICATING!"
Alan Hustak, Edmonton Sun
McPherson Foundation, Paquet/Dummett Associates Inc. and CFAX 1070 present
THE NATIONAL TOURING COMPANY OF
Ken John Grants
BLUE CHAMPAGNE

FABULOUS 40's HIT MUSICAL!
Hails from coast to coast —
"Easily the most entertaining evening in Edmonton this year!"
Colin McLean, CBC
OPENS JUNE 30
McPHERSON PLAYHOUSE
Tickets 6.50, 7.50 and 8.50 at
McPherson Box Office (386-6121) and usual outlets
New ticket outlet — Visitors Information Centre
6-25

The FOOD FORUM
2585 Cadboro Bay
PRICES EFFECTIVE JUNE 25, 26, 27, 28
Open Daily 'til 9 P.M.
All Rights Reserved While Quantities Last.
Anniversary Sale
CROSS RIB ROAST lb. 1.49
BEEF BLADE CHUCK STEAK lb. 1.09
FATT'S WHOLE CHICKEN lb. 89¢
CHRISTIE TRISCUIT 250 g 99¢
DELSEY TISSUE 4 rolls 1.19
NABOB COFFEE 3.19
FRESH GRADE "A" SINGLE LOIN CENTRE PORK CHOPS lb. 1.69
WHITE GRANULATED SUGAR 10 kg 11.95
McCAIN RASPBERRY SHORTCAKE 24 oz. 1.89
DELNOR FRENCH GREEN BEANS 2 lbs. 1.39
WELCH FROZEN GRAPE JUICE 12 oz. 99¢
FLEISCHMANN CORN OIL MARGARINE 2 lbs. 2.19
KELLOGG'S CORN FLAKES large 675 g 1.19
HEINZ JUG TOMATO KETCHUP 32 oz. 1.49
UNIVERSAL PINK SALMON 7¾ oz. 1.19
FOR AUTOMATIC DISHWASHER CASCADE 65 oz. 3.29
FOR SALADS CRISCO OIL 1 litre 1.89
DUNCAN HINES BROWNIE MIX 89¢
MONEY'S MUSHROOMS whole or sliced, 10 oz. 79¢
DELMONTE CREAMED CORN 14 oz. 2/89¢
GREEN GIANT NIBLET CORN 12 oz. 2/99¢
MOTT CLAMATO JUICE 48 oz. 1.39
TASTE TELL PINK GRAPEFRUIT JUICE 48 oz. 89¢
TIDE DETERGENT 6 litre 3.49
IVORY LIQUID 1.5 litre 2.49
KLEENEX TISSUE large 200's 69¢ box
GRANNY SMITH APPLES 45¢ LB.
LOCAL HOT HOUSE TOMATOES lb. 69¢
U.S. No. 1 Large 16's CAULIFLOWER ea. 59¢
HUSKY DOG FOOD 25 oz. 2/89¢
SHIRRIFF GOOD MORNING MARMALADE 24 oz. 1.19
SALADA TEA BAGS 100's Prior Pack 1.59
TASTER CHOICE INSTANT FREEZE DRIED COFFEE 8 oz. 5.59
6-25

Setup in MacKay bugging?

OTTAWA (CP) — Two Toronto private investigators who pleaded guilty to public mischief in the 1977 discovery of bugging devices in Progressive Conservative party offices on Parliament Hill were sentenced Tuesday to jail terms but not before one of them claimed they had been "set up."

Daniel McGarry, 47, a 14-year veteran of the Toronto police force and president of the now-defunct Centurion Investigations Ltd., was sentenced to two years less a day on the mischief charge and six months concurrent for attempting to defraud the party by submitting a $13,000 bill for his services.

William Sandiford, 35, an electronics expert who ran Uniserv Investigations Ltd., a subsidiary of Centurion, was sentenced to one year in jail on the mischief charge.

Both men pleaded guilty April 28 but McGarry took the stand for nearly four hours Tuesday to deny planting the bugging devices the two men found in Conservative MP Elmer MacKay's office and in then-Opposition Leader Joe Clark's telephone Oct. 31, 1977.

McGarry told the court that after the police investigation of the discoveries turned in their direction, he "got to thinking that Sandiford and I were the victims of some kind of setup."

After being charged, he received calls from "reliable sources" who confirmed the suspicions. One man in Ottawa to whom he spoke several times said the two investigators had become "pawns in a political situation."

He said he has his own suspicions of who planted the bugs but did not elaborate.

McGarry said he pleaded guilty to end the affair quickly and start afresh.

"I'm a man at the end of his tether. I'm totally broke. I couldn't afford to fight it any longer."

Speaking to sentence, McGarry's lawyer, Paul Shapiro of Toronto, told the court the bugging devices had been meant to be found. McGarry's fault was "stupidly" managing his part in the affair.

The investigator realized they weren't the kind of bugging devices normally found during surveillance sweeps of offices but continued the masquerade even after his suspicions were aroused, Shapiro said.

He told the court MacKay's secretary sent a note to the MP in the Commons as soon as the bug was located in the bottom of a chair in his office.

MacKay immediately made his startling announcement in the House at a time when the government and the country's security services were under daily attack and bugs were causing widespread concern.

The MP for the Nova Scotia riding of Central Nova then brought reporters to his office, ignoring McGarry's advice to turn the device over to police quietly for further investigation, Shapiro said.

McGarry then rode the crest of publicity in hopes of building his firm into the largest in Canada, unaware he was involved in a plot to dupe the country and embarrass the Liberal government, the lawyer added.

"The story of Dan McGarry is the story of a man who grasped too far, too fast — a man who was a little bit too greedy, too ambitious with not enough integrity. He put everything on the line and lost."

MAKING LIGHT of the situation, Quebec Premier Rene Levesque puts the St. Jean Baptiste Day torch used to ignite the traditional celebration fire to good use as he, with wife Corine and a boy, Oliver Dufour, 7, launch Quebec City's famed holiday. Later in the celebrations, demonstrators burned a Canadian flag during the otherwise peaceful St. Jean Baptiste parade.

Indians to run health project

EDMONTON (CP) — Alberta Indians will assume responsibility for a large proportion of Indian health care programs, Health Minister Monique Begin and Joe Dion, Alberta Indian Association president, said in a joint announcement today.

They said the Alberta Indian Health Care Commission has been formed to oversee administration of several Indian health programs and to plan and implement a variety of new and existing health activities.

The commission will be composed of five commissioners, all Alberta Indians representing reserves in various parts of the province.

The federal government will provide contributions of up to $2.5 million to Indian organizations in Alberta for the purpose of promoting and encouraging native self-determination in the delivery of health services.

VICTORIA HEALTH CLUB
TRIAL MEMBERSHIP

Open 7 days a week for women — 10 visits for 10.00 — Open 7 days a week for men

Get the most out of your summer this year. Start one of our special programs today. Reducing, trimming, shaping-up.

733 JOHNSON ST. 6-5 383-6113

P.D.Y. FOOD CENTRE
CRAIGFLOWER and TILLICUM
PRICES EFFECTIVE JUNE 25, 26, 27, 28
WEEKDAYS 9 to 9 SUNDAYS 10 to 7
WE RESERVE THE RIGHT TO LIMIT QUANTITIES

CARNATION COFFEE MATE 375 g jar 1.49
CHASE & SANBORN COFFEE 1-lb. bag 2.59
GRADE 'A' CROSS RIB ROAST lb. 1.59
GRADE 'A' BLADE CHUCK STEAK BONE-IN lb. 1.19
PORK SIZE SPARERIBS Small Size lb. 1.39
No. 1 BULK WIENERS lb. ..... 89¢
MAPLE or SWIFT COTTAGE ROLLS Ready to Eat, lb. 1.59
CARNATION CANNED MILK 385 ml tins 2 for ..... 89¢
HUSKY DOG FOOD 3 — 25-oz. tins 1.29
MISS MEW CAT FOOD 4 6-oz. tins 1.00
CARNATION (LIMIT 2 PKGS.) POWDERED MILK 500 g pkg. 1.68
TETLEY TEA BAGS 144's pkg. 2.89
BLUE BONNET MARGARINE 3-lb. pkg. 1.79
TASTERS CHOICE REG. or DECAFF. INSTANT COFFEE 8-oz. jar 5.79
DETERGENT ARCTIC POWER 3 litre box 1.59
VALLEY FARM FROZEN PEAS 2-lb. bag ..... 59¢
JUICY (WHOLE ONLY) WATER-MELON lb. ..... 17¢
FRESH No. 1 CORN ON THE COB 5 cobs 1.00
No. 1 PEACHES lb. ..... 49¢
LEAN GROUND BEEF lb. 1.89

Sears
Home of the Silverguard Radial

Save $5

Silverguard steel-belted radial. Our best selling radial.

65.99 ER78-14 Reg. $70.99

GUARANTEED 72,400 km/45,000 miles

A time-proven, feature-packed radial that's guaranteed not to wear out for at least 72,400 km. Built with 2 full-width steel belts for extra stability and protection: 2 polyester radial body plies. Nothing gives a smoother, more comfortable ride than polyester . . . and a premium-quality tire should ride smooth and comfortably. Variable-block tread designed for minimum noise generation and maximum traction on wet roads. Don't miss this special offer! Tubeless Whitewall only. 95R 092 300 series.

Size	Reg.	Sale
AR78-13	$58.99	$53.99
BR78-13	$61.99	$56.99
DR78-14	$67.99	$62.99
ER78-14	$70.99	$65.99
FR78-14	$74.99	$69.99
GR78-14	$77.99	$72.99
HR78-14	$83.99	$78.99
FR78-15	$76.99	$71.99
GR78-15	$79.99	$74.99
HR78-15	$83.99	$78.99
LR78-15	$92.99	$87.99

Charge it Sears 1234 5678 on your All Purpose Account

Sears: Tires (95) Phone Enquiries: 595-9111

Compare our 3-way guarantee
Mileage Wearout, Road Hazard and Factory Defects
Compare our guarantee with other guarantees, read the fine print. Chances are they don't cover all three!

Save 20% Shocks

Save $2 Heavy-duty Supramatics
7.99 each Reg. $9.99
a — These shocks have slightly stiffer action than original equipment shocks. Guar. for as long as you own your car.

Save $3 Better quality shocks
8.99 each Reg. $11.99
b — Extra large 1 3/16" piston for super-firm ride control. Guar. for as long as you own your car.

Save $15 Hi-riser air shocks
59.99 pair $74.99
c — For extra support when carrying heavy loads or pulling a trailer. Pair support up to 1000 lb. extra. 28R 035 700 series.

Stop at Sears Full Service Gas Island while shopping at Hillside

Sears: Automotive (28) Phone Enquiries: 595-9111
Advertised prices in effect now through 5:30 p.m. Sat., June 28, while quantities last.

Simpsons-Sears Ltd. 'Reg.' and 'Was' refer to Simpsons-Sears Ltd. prices

lifestyles

people

Thanks to **Dr. Leo Wollman**, the quick lunch may never be the same. The New York psychiatrist has studied 3,000 patrons gobbling up goodies at various eateries in a bid to learn the difference between hotdog afficianados and hamburger noshers. His conclusions, "Hot dog eaters tend to be outgoing, aggressive, ambitious extroverts." Burgers, he says, attract "quieter, introverted, more conservative types." And — "people who eat hot dogs usually grab it and go. Hamburger eaters take more time. They're better dressed executive types, used to making decisions." So before you order next time, think "image" — and eat a fishwich.

Gabor

J. Bruce Taylor says 50 years is long enough for any record to stand unchallenged. His wife **Debra** says he's nuts — but she'll go along with him when he drives his modified 1974 Peugot from Orange Park, Fla., to Los Angeles in a bid to beat the 43-day record for making the trip backward. Taylor says he's rigged the car — appropriately, christened "Dyslexia" — for legal backward driving.

Jean-Marie Morin, Canada's deputy commissioner of official languages, has been named special councillor for international relations for the UN's Cultural and Technical Co-operation Agency. In announcing the nomination in Paris, **Dankoulodo Dan Dicko**, the agency's president, said Morin would take up his new post in September.

Zsa Zsa Gabor is a businesswoman as well as an actress. Slated for a cameo on *Love Boat*, she didn't for minute forget that she's goodwill ambassador for the Montgomery Ward department store chain and managed to sell a Montgomery Ward range to skipper **Gavin McLeod**.

Medieval alchemists were sure if they could only find the "philosopher's stone" they could turn base metal into gold. Now it appears they were right. **Dr. David Morrissey** says the billion-electron-volt atom smasher at the University of California's Berkeley lab can bombard bismuth with charged atomic particles to produce gold. But, says Morrissey, "Equipment costing more than $15 million would be required to produce less than one billionth of one cent's worth of gold.

abby

Dear Abby:

By the time you receive this the party will be over, but I would like your opinion.

My father-in-law will turn 50 on Sunday, and he's been slightly upset about attaining this milestone. In order to help him through this traumatic birthday, his daughter decided to give him a surprise birthday party. The theme of this party is a "wake" for her father's youth. She is going to have a regular-size coffin on display and have the place decorated like a funeral parlor. My husband and I find the whole idea very morbid. Are we being stuffy and narrow-minded?

Repulsed

Dear Repulsed:

This fake wake strikes me as sick, tasteless and strained. But I'd like to know how the idea went over.

Dear Abby:

My husband's sister is being married soon in another state. My husband and I plan to attend her wedding, but here is the problem. We have three children, ages five, three and 14 months old. They are very active, and to say they are a handful is a mild understatement. I want to leave them home so that I can have a little vacation and relax away from home, kids and responsibilities.

My mother has offered to stay with them in my absence, but my husband wants to take them — to show them off! He says it will be "unfair" to his relatives if we don't bring the kids.

Hassle

Dear Hassle:

I think it will be unfair to *you* if your husband insists on taking them. Furthermore, he owes you more than he owes his relatives. Besides, his relatives will look at the kids for two minutes, and you'll have to look after them the rest of the time.

Dear Abby:

My husband and I are at odds over a family problem. A friend recently asked if he could spend the weekend at our home, as he was coming to town on business. I told him I was sorry but we would not be in town. Then he asked if he could stay at our home anyway. I said, "No, I would be uneasy having anyone in our home during our absence, but perhaps you can make it another weekend when we can all be together."

My husband agreed with my response, as this man wasn't a very close friend. Where we disagreed was with regard to relatives and close friends.

My mother-in-law is coming to town, and she has asked for access to our home in our absence. My husband says that's fine, but, Abby, I am very uncomfortable with the idea (we both don't get along with her as it is), and I think it was presumptuous of her to ask.

No Absentee Hostess

Dear No:

So stick to your guns and don't apologize or feel guilty.

They rewrote the (cook)book

By LON WOOD

Tired of eating meat at every meal and unenthused by most vegetarian offerings?

That's the dilemma Bill and Ora Lynn Fraser faced 10 years ago when they began a search through the cookbooks and kitchens of North America for fruit and vegetable recipes.

The search has culminated in the publication of *La Cuisine Naturelle*.

"It really started with Ora Lynn's desire to vary our meals," said Bill during a visit to the *Times* this week. "We're not vegetarians, but we got so tired of potatoes and gravy, carrots with butter, the heavy, heavy sauces and green beans out of the package sort of thing."

The cookbook boasts 638 recipes, from artichoke bottoms florentine to honey broiled grapefruit, and even dedicates 26 recipes to the lowly potato.

But nowhere will you find mention of any animal products, including dairy foods such as milk, eggs and cheese.

"I don't know why no one has done a cookbook like this before," Fraser said. "Maybe it's because we've been raised in a heavy meat-oriented society. The meat entry is the basis of almost every meal.

"When we looked for fruit and vegetable recipes, we went to vegetarian cookbooks, but a lot of the recipes are very heavy and contain a lot of protein — a little heavy on dairy products, grains and such."

Fraser said the cookbook's philosophy is to prepare foods "simply and naturally by enhancing their tastes rather than covering them up."

But he said there is no intention to convert people to a strict regimen of fruits and vegetables.

"A lot of people try to become vegetarians and get turned off," he said.

"Our biggest response so far has been from people who eat meat. People have tried the recipes and have said, 'That's terrific.' The natural food idea is a bonus but most of them don't really care."

The cookbook, despite its French title, is printed in English with English and French subtitles.

"We owe a tremendous amount to the French — they've taught us a good deal of what we know about cooking," said Fraser.

"The book is heavily oriented to French cooking. It is cuisine as opposed to 'just grub'."

The French influence began when Ora Lynn took up study with Vancouver restaurateur Pierre Dubrulle. She then began to put together her own versions of the world's classic fruit and vegetable dishes — Italian, Indian, Chinese, whatever.

"We formed our own publishing company so that we could control the quality of the project from the beginning to the end," said Bill. "That's a story in itself. The production phase for this book has been nearly four years."

Bill's regular job is that of office furniture salesman. Both Frasers are former public school teachers. They met in the mountains at Bow Lake, Alberta while working one summer.

"We taught for three years in Calgary," he said. "I would like to teach again but we're having too much fun doing this right now."

There are 336 pages but no page numbers. The entire book is arranged alphabetically and every recipe is numbered. It's divided into two big sections — one for fruit and one for vegetables.

The vegetable section includes 60 salads, 30 soups — and the 26 potato recipes.

The book is indexed so that if you make the tomatoe sauce recipe, the index tells you all the recipes in the book it is used in.

All ingredients are in both metric and Imperial measure.

"It assumes you know virtually nothing so that anyone can go through any recipe step by step," said Bill.

The word "butter" always appears in quotes, and the Frasers use a light corn oil margarine, cold pressed oil, no salt but sea salt.

"Most of the margarines are quite neutral in taste," says Fraser. "Butter will change the taste. Remember, we don't have some sort of hate on for animal products — that's not true at all. We want the taste of the vegetables to come through, that's all."

The fruits section contains individual fruits, a series of fruit dressings for individual fruits or fruit salads, between one and two dozen fruit drinks, a very short section of fruit hors d'ouvres, fruit mixtures, fruit salads and a very imsection on fruit sauces — such as bananas and kumquat puree.

"The beauty of this is that the vegetarians love it and so do the people who love meat. That's never happened before," said Bill. "It's pretty hard to take a carob walnut loaf to put it with your steak."

For vegetables the settup is exactly the same, "and every fruit and vegetable is available at your regular grocers."

The Frasers are selling the clothbound paperback of *La Cuisine Naturelle* for $14.95 per copy plus $2 postage and handling. A deluxe Chef's Edition in ringbinder format is $46 plus $3.50 handling.

"Word of mouth is what sells books, says Bill. "And we're in it for the long haul."

Their address is W.B. Fraser Canada Ltd., P.O. Box 46256, Station "G", Vancouver, V6R 4G6.

Bill and Ora Lynn Fraser . . . Vancouver teachers turned gourmet publishers

Samples from the Frasers . . .

250
CAULIFLOWER in Dijon sauce
1 medium cauliflower
1 recipe for "Dijon Mustard Sauce" (Recipe 556)

Preparation time: 7 minutes. Cooking time: 10-12 minutes.

1. Wash the cauliflower, and dry it well. Remove most of the stalks from the cauliflower, but keep the cauliflower intact. Set it aside.

2. Prepare the "Dijon Mustard Sauce", or, preferably, have it frozen in 250 millilitre (1 c.) amounts in small plastic containers. Remove it from the freezer, and thaw it in a saucepan on high heat. It takes about 5 minutes to thaw it this way. Keep it warm until ready to use.

3. Into a medium-sized saucepan, add 250 millilitres (1 c.) water, then set a vegetable steamer into the saucepan. Cover, turn the heat to High and bring the water to a boil.

4. When the water has come to a full boil, turn the heat to Medium, remove the lid from the saucepan, put the cauliflower into the vegetable steamer and cover the saucepan. Steam the cauliflower for 10-12 minutes or until it is fork-tender.

5. When the califlower is ready, place it in a warm serving dish, and pour the hot "Dijon Mustard Sauce" over it. Serve immediately.

Serves: 4.

556
DIJON MUSTARD SAUCE
250 millilitres "Potato-Leek Soup" (1 c.) (Recipe 615)
5 millilitres Dijon mustard (1 tsp.)

Preparation time: 30 seconds. Cooking time: 6 minutes.

1. Thaw and heat the "Potato-Leek Soup" in a small saucepan on medium-to-high heat. It takes about 5 minutes to thaw this amount.

2. Keep the soup warm until ready to use. Just before serving, add the Dijon mustard to the warm soup, and stir the mixture well.

Yield: 255 millilitres (about 1 c.).

18
BANANAS in Kumquat Puree
30 millilitres "Toasted Pecans" (2 tbsp.) (Recipe 92)
1 medium banana, peeled and thinly sliced into rounds
1 recipe for "Kumquat Puree" (Recipe 172)

Preparation time: 4 minutes. Cooking time: 1-2 minutes.

1. Prepare the "Toasted Pecans", remembering, in this recipe, to chop them first. They require 1-2 minutes under the broiler. (The cut part of the pecans sould be golden.) Remove them from the heat, and set them aside.

2. Prepare the banana, divide it into two servings and put each serving into a small ramekin dish.

3. Top the banana slices with the "Kumquat Puree", then top the puree with the "Toasted Pecans". Serve immediately.

Serves: 2.

192
Toasted Nuts

Preparation time: 30 seconds. Cooking time: Varies.

1. Spread the nuts on a cookie sheet.

2. To toast the nuts, put the cookie sheet under the broiler on a rack 15 centimetres (about 6 inches) from the source of heat, and broil the nuts until they are golden brown. Watch carefully.

Yield: Varies.

172
KUMQUAT PUREE
567 grams kumquats (1¼ lb. or about 40 kumquats)
125 millilitres natural liquid honey (unpasteurized) (½ c.)
60 millilitres water (¼ c.)

Preparation time: 20 minutes. Cooking time: 13-15 minutes.

1. Wash the kumquats, and dry them well. With a sharp knife, cut off and discard their tops, peel the rind from the pulp, then separate the pulp and the rind. Reserve both.

2. Coarsely chop the rinds and the pulp, and put each into separate small saucepans. Add half the honey and half the water to each saucepan, stir well and bring the mixtures to a boil. Cover the saucepans, turn the heat to Low, and simmer the mixtures until they are quite tender. Stir them *often*.

3. When done, remove both mixtures from the heat. Put them both into separate sieves, and puree them through the sieves into one bowl. Stir well, and cool.

4. Cover the puree, and refrigerate until ready to use.

Yield: 125 millilitres (½ c.).

341
PEAS AND MUSHROOMS with Caraway
2 (340 gram) packages frozen smal peas (2 12-oz. packages)
60 millilitres corn oil margarine (¼ c.)
1 small onion, chopped (60 millilitres)
454 grams fresh mushrooms, sliced (1 lb. or 4 c.)
1 millilitre caraway seeds, crushed (¼ tsp.)

Preparation time: 6 minutes. Cooking time: 8-9 minutes.

1. Thaw the peas by putting them into a medium-sized bowl, by covering them with boiling water and by letting them stand for 1 minute. Drain them well, pat them dry with paper towels and set them aside.

2. Melt the margarine in a large saucepan, add the onion, the mushrooms and the caraway seeds and saute the mixture until the mushrooms are a golden brown.

3. Add the thawed peas, and continue to cook the mixture for 2-3 minutes or umtil the peas are done. Serve in a warm serving dish.

Serves: 8.

your health

Prolonged antihistamine rarely harms

By DR. L.L. COLEMAN

Can antihistamine drugs be taken indefinitely without doing any harm? I have a year-round allergy that gets worse in the spring and the fall. Doctors have not been able to find the exact thing that provokes my allergy.

T.E.D.

Dear T.E.D.:

Histamine is a substance which is produced in many tissues and cells in the body. It plays an important role in body growth, secretions in the stomach and in the blood circulation. It has been noted that excessive amounts of histamine are found in the blood of people who have hay fever, asthma, hives and other allergic conditions.

Antihistamine drugs were created in an effort to counteract the excess histamines that are formed in an allergic person. These drugs are readily excreted from the body in the urine. It is for this very reason that sustained doses are necessary if the annoying symptoms are to be controlled.

It is rare that antihistamine drugs, even when taken over a long period of time, can be harmful.

It is well-known that drowsiness is one of the unwanted effects of the antihistamine drugs. Many people, under the supervision of their doctors, change from one anti-allergy drug to another until they find one that is effective and yet will not produce such drowsiness.

Some people, especially middle-aged men, may find that the antihistamine drugs interfere with free and easy urination. If this occurs, it should be brought to the attention of the doctor. The symptom disappears once the drug is withdrawn.

There are now a number of new blood tests (RAST and PRIST) by which allergic offenders can be pinpointed. Have you had these done? They might prove interesting.

Dear Doctor:

I've been told that I have a deviated septum in my nose. I'm 17 years old. I want to know if it will get worse if I don't have an operation.

Carl J.

Dear Carl:

It is estimated that more than 90 per cent of all people have some deviation of the nasal septum that divides one side of the nose from the other. Surgery is performed only when the septum, composed of cartilage and bone, exerts pressure on the delicate tissues of the nose (turbinates) or interferes with adequate breathing.

The operation is a beneficial one when carefully chosen in selected cases. The deviation of the septum does not become more marked with time.

herman

"Which finger is it?"

Fennel good as herb or food

MISS CANADA Terry Lynn Mackay rolls along in the galley of a Korean passenger train this week, sampling a dish of noodles fed to her by Miss Korea Kim Eun-Jung. (Canadian Press photo.)

By BEATRICE COMAS
Christian Science Monitor

Fennel, a tall-growing plant with feathery, bright green foliage and yellow flowers, is both an herb and a vegetable. It chiefly is valued for its slightly curved, fragrant grayish-green seeds but also is an interesting vegetable when poached or boiled. It has a warm, sweet taste, similar to anise.

Fennel seeds are used to flavor sausages, soups, breads, pastries, sweet pickles and fish. The delicate leaves are used mostly as a garnish, for flavoring salads and, when finely chopped, for enhancing sauces.

Florence fennel, native to Italy, where it is called finocchio, grows to only a foot tall, with stalks that resemble celery and a bulbous white base. The stalks can be sliced and served with other raw vegetables and an herb dip. They also may be braised or baked, in any way suitable for celery.

Here are some recipes using fennel, both as an herb and a vegetable. The first is a salad of French origin, and combines the licorice taste of raw fennel with the crunch of chopped walnuts.

FENNEL-WALNUT SALAD

- 1½ pounds small fennel bulbs
- Ice water
- ¼ cup whipping cream
- 2 tablespoons fresh lemon juice
- 1 tablespoon Dijon mustard
- Salt and freshly ground white pepper
- ¾ cup coarsely chopped walnuts
- ½ tablespoon fresh or ½ teaspoon dried chervil or tarragon

Chill a medium-size salad bowl. Remove fennel tops. Snip and set aside onetablespoon for garnish. Cut away hard outer stalks. Trim base. Slice bulb crosswise into very thin slices. Chill in bowl of ice water for 5 minutes. Drain well and dry on paper towels.

Combine cream, lemon juice and mustard. Season with salt and pepper to taste. Just before serving, combine fennel and walnuts in chilled bowl. Add dressing and toss gently. Garnish with herbs and fennel leaves. Serves 6.

FENNEL MEATBALLS IN SAUCE

- ⅔ cup fine soft bread crumbs
- ¼ cup beef broth or water
- 1½ pound lean ground beef
- ¼ cup chopped parsley
- 1 egg, slightly beaten
- 1 large clove garlic, crushed
- 1½ teaspoons fennel seed, crushed
- 1 teaspoon salt
- ¾ teaspoon oregano
- ¼ teaspoon fresh ground pepper

TOMATO SAUCE

- 2 cups onions, minced
- 1 large green pepper, cut in ½-inch strips lengthwise
- ⅓ cup chopped parsley
- 1 14- to 16-ounce can tomatoes
- 1 15-ounce can tomato sauce
- 2 large cloves garlic, crushed
- 1 teaspoon mixed Italian herbs
- ½ teaspoon sugar
- ¼ teaspoon fresh ground pepper
- ¼ teaspoon oregano

In large bowl soak bread crumbs in broth or water. Add remaining meatball ingredients and mix thoroughly. Shape in 2-inch balls. In large heavy kettle over medium heat brown meatballs in their own fat. Do not crowd. Remove from kettle. Discard all but 3 tablespoons drippings.

To make sauce, add onions to kettle and saute, stirring occasionally, until tender. Stir in remaining ingredients. Add meatballs. Partly cover and simmer, stirring occasionally until sauce is thick, about 1½ hours. Serve over cooked pasta. Serves 6.

ROAST PORK WITH FENNEL SEEDS

- 1 4-pound center cut pork loin roast
- 3 cloves garlic, slivered
- Salt and freshly ground pepper
- 1 tablespoon fennel seeds, crushed
- 2 small white onions, peeled
- ½ cup chicken broth

Have butcher cut away chine bone to make roast easier to carve. Preheat oven to 400 degrees F. Make gashes at various points in fat of roast and between meat and rib bones. Stud with garlic slivers. Sprinkle roast with salt and pepper to taste. Rub fennel seeds on top of roast.

Place roast meaty side down in shallow baking pan. Chop chine bone in pieces and scatter around roast. Add onions.

Bake, basting frequently for 30 minutes. Turn bone side down. Continue baking and basting 30 minutes more. Pour off all fat from pan. Add chicken broth and cover roast lightly with foil. Bake 30 to 45 minutes longer. Serve hot or cold. Serves 6 to 10.

Skyscraper Burger is packed with the best of tastes

Reach for the sky

Here's a recipe where the basic hamburger goes elegant.

Cross the taste of filet mignon, a steak sandwich and a cheeseburger and what to do you get? The best combination — a Skyscraper Burger. It's sure to be hit at every outdoor party.

SKYSCRAPER BURGERS

- 1 lb. hamburger
- 4 slices bacon
- 4 slices Swiss cheese
- 4 slices toasted buns
- 4 slices onion
- 4 slices tomato
- 1 cup hot cheese sauce*

Prepare hamburgers according to your recipe. Wrap each patty with a slice of bacon; secure with wooden pick. Broil or grill as desired. Place Swiss cheese slices on bun. Top with hamburgers. Add a slice of onion and tomato to each. Top with hot cheese sauce. Makes 4 servings.

*For a quick and easy sauce, canned cheese sauce or cheddar cheese soup may be used. Heat on grill.

Taylor's

SUMMER SALE CONTINUES

PANTS
SKIRTS
BLOUSES
T-SHIRTS
Reg. to 30.00
10.00

VELOUR ACTIVEWEAR

PANTS
SHORTS
TOPS
T-SHIRTS
1/3 OFF
Reg. to 120.00

SUITS 49.99

ENTIRE STOCK OF
DRESSES
SUITS
40% TO 50% OFF

Taylor's apparel LTD.

WHERE THE PRICES FIT LIKE THE FASHIONS

OPEN 9-5:30 FRIDAY NIGHTS TILL 9

713 YATES ST. Downtown 383-6915

6-25

town and Country SHOPS

SEMI-ANNUAL SALE
CONTINUES WITH FURTHER REDUCTIONS

UP TO 60% OFF OUR REG. PRICE

100 STORES TO SERVE YOU COAST TO COAST

6-25

NO CHARGE FOR ALTERATIONS

Harbour Square, Victoria 383-6744
Guildford Mall, Surrey 581-4747
Park Royal, Vancouver 926-6112
Richmond Centre 273-9538
Coquitlam Mall 464-5618
Lansdowne Park 278-0312
Champlain Mall 437-8022

WEEKEND SPECIAL
Effective Thurs., Fri., and Sat.
FREYBE VEAL LOAF 2.79 lb.
While supplies last
Adrian's HILLSIDE DELICATESSEN
OPEN WED., THURS., FRI. 'til 9 p.m.
Hillside Shopping Centre
595-2022 5-28

chargex or mastercharge accepted

VICTORIA STORE ONLY
Ingledew's

LAST 3 DAYS!
CLEARANCE SALE
WOMEN'S SHOES

reg. 31.95 to 43.95 — 24.95
reg. 44.95 to 58.95 — 35.95
reg. 59.95 to 88.00 — 46.95
reg. 90.00 to 120.00 — 64.95

Ingledew's

VICTORIA STORE ONLY
749 YATES ST.
no mail orders! no exchanges! no refunds at sale prices!
6-24

Travel favorites made at home

pierre franey
the 60-minute gourmet

I find when I travel in Europe there is, generally speaking, one dish that sticks in the memory for each village and town in which I dine.

It may be a simple omelet consumed in a small out-of-the-way inn in Burgundy; a wonderfully perfumed andouillette sausage hot from the fire in Sens, or spit-turned chicken cooked to a turn a kilometer or so from Bresse.

During a visit to Italy some years ago, we dined on a fine dish for which the city is known, a veal chop Modenese.

It was an exceptionally tender, white-fleshed cut of veal, bone in, breaded and topped with a slice of prosciutto and Fontina cheese.

The chop had been baked in a hot oven until the cheese took on a glossy, melted luster and still dribbled down the sides of the chop when it was served.

I have quite successfully duplicated this dish at home. On a recent occasion, however, I tried to reproduce it using a simple, inexpensive pound or so of skinless, boneless chicken breasts. It works admirably.

When I made this preparation a few days ago, I was able to buy imported Fontina, which is delectable both as a "melting" cheese as well as for a cheese tray. It is not easy to slice, however. I found that I could best "shape" the cheese, after cutting off a thin slab, by putting it on a flat surface, covering it with plastic wrap and pounding it lightly with a flat mallet. In Modena the dish was served with mashed potatoes.

Chicken breasts with ham, covered with cheese sauce

SUPREME DE VOLAILLE MODENESE
(Chicken breasts with cheese and ham)

- **2 whole skinless, boneless chicken breasts, about 1¼ pounds**
- **1 egg**
- **Salt and freshly ground pepper to taste**
- **1 teaspoon peanut, vegetable or corn oil**
- **1 cup fine fresh bread crumbs**
- **¼ cup flour**
- **3 tablespoons butter, preferably clarified**
- **4 thin slices ham, preferably prosciutto, 4 thin slices cheese, preferably Fontina, although Swiss or Gruyere may be used.**

1. Preheat the oven to 400 degrees.

2. Using a sharp knife, split the chicken breasts lengthwise down the centre. This will produce four pieces. Cut away the peripheral bits of fat from each piece. Place each piece between sheets of plastic wrap and pound lightly with a flat mallet.

3. Combine the egg, salt, pepper and oil in a flat dish. Beat well to blend.

4. Put the bread crumbs in another flat dish. Put the flour in another flat dish.

5. Dip each chicken piece first in flour, then in egg and finally in bread crumbs. Pat lightly with the flat side of a heavy kitchen knife to make the crumbs adhere.

6. Heat the butter in a heavy skillet and just as it starts to turn brown add the chicken pieces. Cook about four minutes or until the pieces are nicely browned on one side. Turn and cook about four to five minutes until golden brown on the other side.

7. Arrange the chicken pieces on a baking dish. Cover each piece with a slice of ham. Top the ham with a slice of cheese.

8. Place the dish in the oven and bake 10 minutes.

Yield: 4 servings.

HOW TO MAKE FINE FRESH BREAD CRUMBS

Put enough coarse-textured French or Italian bread cubes into the container of a food processor to make one cup. Process until fine. Line a bowl with a sieve and add the crumbs.

Press and shake the crumbs through the sieve. Discard the crumbs that do not pass through the sieve.

Munday's

famous summer shoe sale

reductions up to 30% to 50%

. . . on the majority of our spring and summer stock of shoes and handbags

Munday's

1203 Douglas St. 383-2211
ALL SALES FINAL AT SALE PRICES
6-25

SALE SALE SALE
LIGHTING
FIXTURES and SWAGS
sun dial
595-5323
1633 Hillside Ave.

FOOD FOR THOUGHT . . .
By WALTER CHRISTEN

Warm weather starter: gazpacho Bloody Mary. Process fresh garden vegetables and tomato juice. Add vodka just before serving.

* * *

More for baked potatoes: split open, fill with seasoned creamed spinach, and top with a poached or soft-fried egg.

* * *

Sprinkle parmesan cheese on vegetable soup for a special tang.

* * *

This sounds too easy to be true. Brown cut-up chicken in 2 tbsp. bottled Red Russian dressing, then simmer for 30 minutes with a sliced onion in the rest of the dressing (from an 8-oz. bottle). Serve with rice or pasta.

* * *

Ordinary custard pie? No SIR! Bake a shallow shell with puff pastry, fill with rich cooked custard, and chill. Now sprinkle with a layer of brown sugar and broil — carefully — until the sugar melts and carmelizes.

* * *

Nothing ordinary about the delicious food at The Parrot House Restaurant. One visit and you'll know why we're a favourite spot for discriminating diners.

The Parrot House Restaurant

ON TOP OF THE CHATEAU VICTORIA HOTEL
740 BURDETT

For Reservations
Phone 382-9258
6-18

Wear the "Pearls-Framed-in-Gold" Look!

The pearls aren't real and the gold chains aren't gold—but put 'em together and you've got a dazzling new look going for you!

29" imitation pearl necklace, in either 6, 7 or 8 mm pearls, $15.

30" rope chain in 2 weights, $15. each.

BIRKS
VISA
706 Yates St.
Hillside Shopping Centre
BIRKS JEWELLERS
6-25

COAST TO COAST Harrison

NO LABOR CHARGE
ON CUSTOM-MADE DRAPERIES
• ANY DRAPERY FABRIC FOR CUSTOM-MADE ORDERS
• NO RESTRICTIONS ON SIZES AND PRICES
PAY ONLY FOR THE MATERIALS NECESSARY TO MAKE YOUR DRAPERIES AND WE'LL TAKE CARE OF THE REST. OUR DRAPERY FABRICS COME IN A WIDE PRICE RANGE TO SUIT ALL BUDGETS.
* ORDERS FOR CATHEDRAL & SLANTED CEILINGS, CUT-OUT VALANCES AND FRILLED CURTAINS ARE EXEMPT FROM THIS OFFER.

FREE SHOP AT HOME SERVICE
• RESIDENTIAL
• COMMERCIAL
DAY OR EVENING APPOINTMENTS, AT YOUR CONVENIENCE, ABSOLUTELY NO COST OR OBLIGATION TO YOU.
595-8114

NOW SAVE 33%

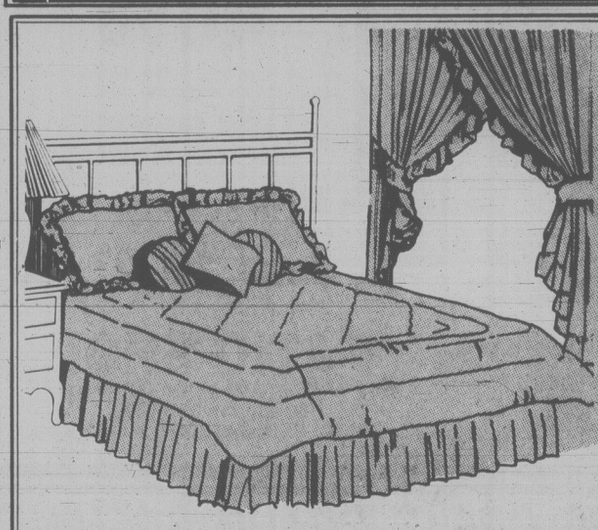

SAVE $15 to $30
ON OUR BEAUTIFUL SELECTION OF "LADY-ANNE" COMFORTER AND DRAPERY ENSEMBLES
AVAILABLE IN A CHOICE OF POPULAR SIZES AND LOVELY DECORATOR COLORS. SHOP NOW AND SAVE!

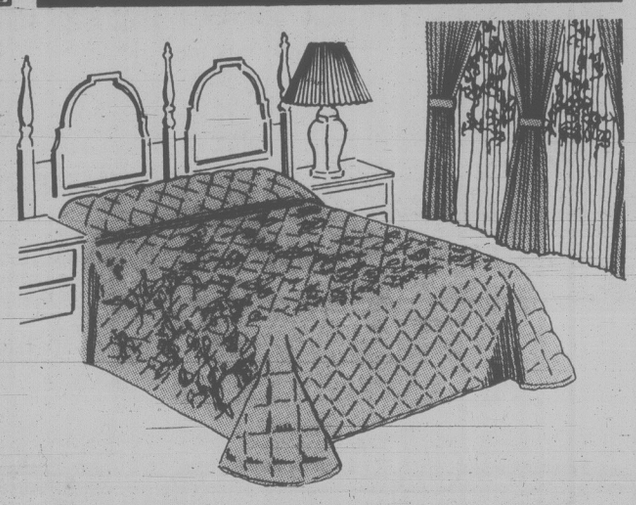

"DREAMLAND" BEDSPREADS AND MATCHING DRAPERIES
CREATE A CHARMING, NEW BEDROOM DECOR WITH "DREAMLAND" DELICATELY FLOWERED DESIGN IN A CHOICE OF BEAUTIFULLY SOFT DECORATOR SHADES.

BEDSPREADS

*SINGLE	*DOUBLE	*QUEEN
REG. $114.99	REG. $129.99	REG. $149.99
$75.99	$85.99	$99.99

MATCHING PRINTED SHEERS

75 x 84	REG. $89.99	SPECIAL $59.99
*75 x 95	REG. $89.99	SPECIAL $59.99

SAVE 33% ON CO-ORDINATING "SILKFEEL" DRAPERIES

75 x 84 REG. $ 79.99 SPEC. $ 52.99 * 75 x 95 REG. $ 79.99 SPEC. $ 52.99
150 x 84 REG. $159.99 SPEC. $105.99 *150 x 95 REG. $159.99 SPEC. $105.99
* AVAILABLE ON ORDER ONLY

THIS WEEK SAVE $10
ELEGANT "HERITAGE" SHOWER CURTAIN
REGULARLY $49.99
NOW ONLY $39.99

OUR "HERITAGE" SHOWER CURTAIN FEATURES A LOVELY VALANCE AND DECORATIVE RUFFLES ALL AROUND. BATISTE DOUBLE-SWAG CURTAIN WITH CO-ORDINATING PLASTIC LINER. CHOICE OF COLORS.

ADD THAT SPARKLING NEW TOUCH TO YOUR BATH DECOR
WE STOCK A BRIGHT SELECTION OF LOVELY BATH ACCESSORIES, SHOWER CURTAINS AND BATH MAT SETS, FOR A FRESH, NEW LOOK.

HILLSIDE SHOPPING CENTRE 595-8114
VISA
6-18

Nouvelle cuisine reaches far

craig claiborne

If the much-heralded nouvelle cuisine of today's French kitchen has altered to a striking degree the flavors (which are lighter), textures (which are firmer) and presentation (which is more studied) of food, it has also in many establishments altered the table service.

In old-style cooking of luxury restaurants, the food — roasts of lamb, duck, squab and so on — was often sent to the dining room to be carved and served by a maitre d'hotel. It was transferred to individual plates and served. This has now been altered.

With nouvelle cuisine, Pierre Franey recently observed, the traditional manner of carving in the dining room is rarely feasible.

"Many of the young men in today's kitchens are simply not trained to do a perfect job of carving and serving the food tableside for each guest," he said. "In nouvelle cuisine, the roasts, birds and so on are carved, arranged on individual plates and garnished in the kitchen. For the waiter it is only necessary to serve the guests. The food looks better and is hotter that way. Besides, who could afford to have tableside carving in this day and age?"

It is in the field of desserts that one finds the most dishes that might well be classified traditional nouvelle. These include sherbets and ices made with various exotic flavors such as passion fruit or melons. The kiwi tart seems to be the darling of the modern pastry maker.

Why the kiwi? It is an exotic-looking fruit — its fuzzy brown skin enclosing an improbably green, tiny-seeded, sweet interior — but has a rather bland flavor. Chefs who practice nouvelle cuisine are hard put to explain how and why this fruit, unheard of in the Western world 20 years ago, came to play such an imposing role in the desserts of nouvelle cuisine. But I recall a sheaf of promotional material that passed across my desk a score or more years ago. I am under the impression that kiwi was first introduced in this hemisphere with a fevered contest among chefs of America and Western Europe to develop kiwi recipes, with travel and a handsome sum of money as a first prize.

SORBET AUX FRUITS DE PASSION
(Passion fruit sherbet)

4 cups fresh or bottled passion fruit puree.
1 cup super-fine sugar.

1. Combine the passion fruit puree and sugar in a mixing bowl. Blend well.

2. Pour the mixture into the container of an electric or hand-cranked ice cream freezer. Freeze according to manufacturer's instructions.

Yield: About 1 quart.

Note: Fresh passion fruits are rarely available in this country. Bottled passion fruit puree may be purchased in delicacy shops.

SORBET AU MELON
(Cantaloupe sherbet)

2 ripe, unblemished cantaloupes, about 2 pounds each
1 cup water
1 cup sugar
2 tablespoons lemon juice.

1. Cut the cantaloupe in half and scrape out the seeds. Cut the cantaloupe halves into wedges. Using a sharp knife, cut away the skin from the flesh of each wedge. Cut the flesh into cubes. Discard the skins.

2. Put the cantaloupe flesh into the container of a food processor. Process to a fine puree. There should be about four and one-half to five cups. Chill.

3. Combine the water and sugar in a saucepan. Bring to the boil. Cook about five minutes. Let cool. Chill.

4. Combine the melon puree, syrup and lemon juice.

5. Pour the mixture into the container of an electric or hand-cranked ice cream freezer. Freeze according to manufacturer's instructions.

Yield: About 6 cups.

TARTE AU KIWI
(Kiwi custard tart)

1 baked pie shell (see recipe)
2¼ cups pastry cream (see recipe)
4 to 6 ripe kiwis
¼ cup apricot preserves
1 tablespoon water.

1. Place the pie shell on a flat surface.

2. Spoon and scrape the pastry cream into the pie shell and smooth it over.

3. Peel the kiwis and cut them into quarter-inch-thick slices. Arrange the slices overlapping in concentric circles from the outside to the center.

4. Combine the apricot preserves with the water in a small saucepan. Cook, stirring, until blended. Brush the kiwi slices all over with the apricot glaze. Serve at room temperature.

Yield: 6 to 8 servings.

CROUSTADE
(Pie shell)

12 tablespoons cold butter
1½ cups flour
2 tablespoons sugar
2 to 3 tablespoons ice water.

1. Preheat the oven to 400 degrees.

2. Cut the butter into small cubes and add them to the container of a food processor. Add the flour and sugar.

3. Start processing while gradually adding the water. Add only enough water so that the dough holds together and can be shaped into a ball.

4. Roll the dough out on a lightly floured board to an eighth of an inch thickness. Fit it into a 10-inch metal quiche or flan pan. Trim off the edges.

5. Line the pastry with wax paper and add dried beans to cover the bottom.

6. Place in the oven and bake 10 minutes.

7. Reduce the oven heat to 375 degrees. Bake 10 minutes longer.

8. Remove the pie tin from the oven. Remove the beans and wax paper. Return the pie shell to the oven and bake three to five minutes.

Yield: 1 baked pie shell.

CREME PATISSIERE
(Pastry cream)

1½ cups milk
½ cup creme fraiche (see note)
3 egg yolks
⅓ cup sugar
½ teaspoon pure vanilla extract
3 tablespoons cornstarch.

1. Put the milk and creme fraiche in a saucepan and bring just to the simmer.

2. Combine the egg yolks, sugar and vanilla in another saucepan and beat with a wire whisk until light. Add the cornstarch and beat to blend.

3. Gradually add the hot milk mixture, beating rapidly with the whisk. Bring just to the boil while stirring vigorously and immediately remove from the heat. Pour and scrape the sauce into a mixing bowl. Let cool.

Yield: About 2¼ cups.

Note: Creme fraiche may be made at home or purchased from delicacy shops.

Elks choose King for ruler

John M. King has been named exalted ruler of the Benevolent and Protective Order of Elks, Victoria Lodge No. 2.

Other officers inducted at the same time were: C. Reynolds, loyal knight; A. Anderson, lecturing knight; D. Boutillier, esquire; D. Code, trustee; A. Beamish, tyler; D. Murphy, inner guard; J. Scoular, secretary-treasurer; M. Baker, publicity director; N. Jossul, historian.

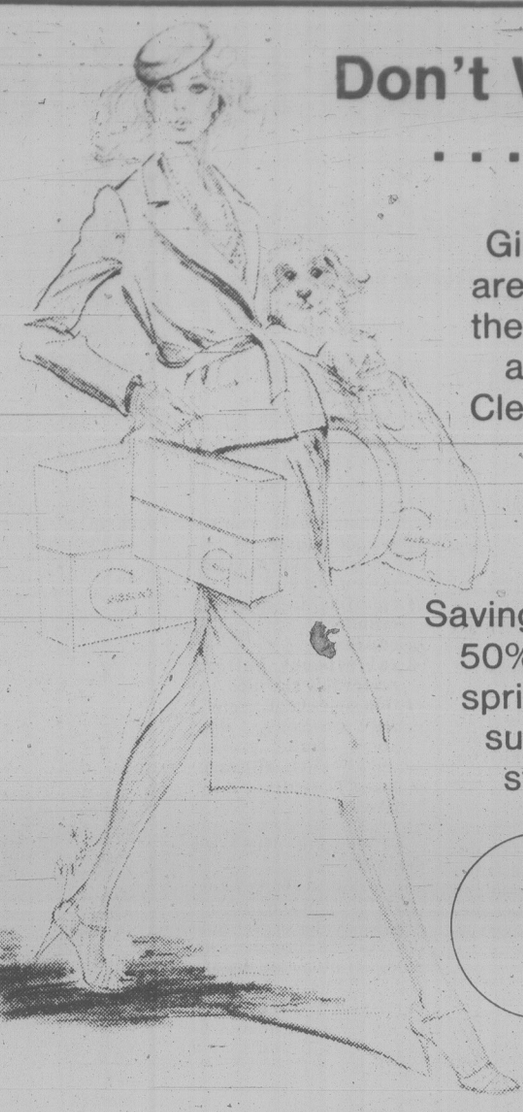

Don't Walk . . . Run

Gibson's are having their semi-annual Clearance.

Savings up to 50% on all spring and summer styles

GIBSON'S

708 View
1211 Douglas

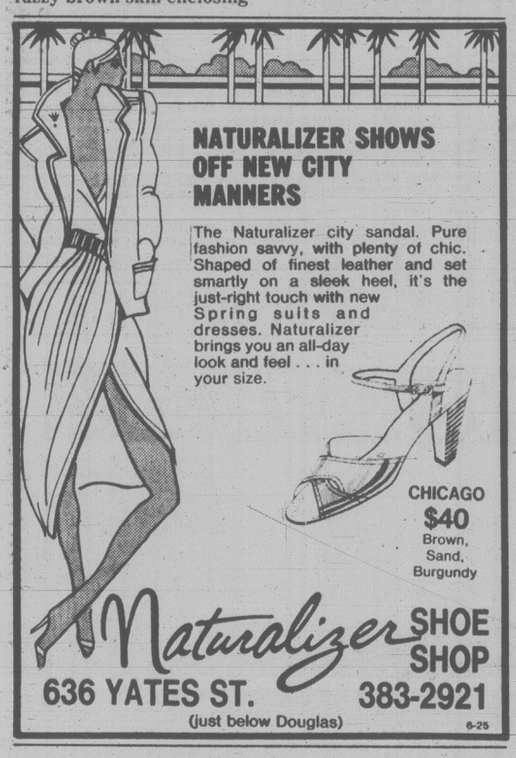

NATURALIZER SHOWS OFF NEW CITY MANNERS

The Naturalizer city sandal. Pure fashion savvy, with plenty of chic. Shaped of finest leather and set smartly on a sleek heel, it's the just-right touch with new Spring suits and dresses. Naturalizer brings you an all-day look and feel . . . in your size.

CHICAGO
$40
Brown, Sand, Burgundy

Naturalizer SHOE SHOP
636 YATES ST. 383-2921
(just below Douglas)
6-25

outdoor furniture
CLEARANCE

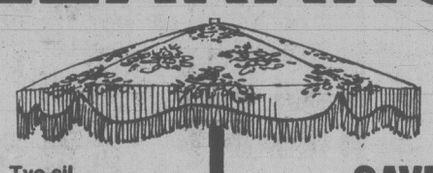

Tye-sil
8-PIECE ENSEMBLE
Table, table base, table cover, umbrella, and 4 padded chairs.
Reg. $344.00
SALE
$199.00

SAVE 40%
on all Tye-sil chaise lounges and folding lawn and patio chairs.

LOOK FOR OTHER IN-STORE SPECIALS

3 DAYS ONLY
Thurs., Fri., Sat., June 26, 27, 28

SPORTSWORLD'S
PATIO SHOP
564 YATES (Just below Government)
Telephone 383-6342
OPEN TUES.-SAT. 9:30 a.m.-5 p.m.
6-25

GOLD'S FABRICS
Sensibly Priced, Quality Fashions for Apparel and Home
prices effective thru June 30, 1980 or while quantities last

management says. . .
ClearNow
50% off
spring & summer fabrics

dress prints
Gold's reg. low 2.99-7.99 sale 1.49-3.99 metre

summer shirting
Gold's reg. low 4.36-4.49 sale 2.18-2.44 metre

stretch denim
Gold's reg. low 3.99 sale 1.99 metre

hopscotch pucker prints
save 41%
Gold's reg. low 4.49 2.66 metre

save 25% and more
• nubby boucle
• chateau linen
• pongee prints
• silky shirting
• whisper knits
• sheer knits
• knitted lace
• shimmer knit
and much, much more
selection may vary from store to store

GOLD'S FABRICS
master charge VISA
1585 Hillside Ave.
OPEN MON.-FRI. 9:30-9:00
SATURDAY 9:30-6:00

TALL Girl
COATS, DRESSES, SPORTSWEAR, LINGERIE
SEMI - ANNUAL
CLEARANCE SALE!
¼ TO ½ OFF!

Sale on now!
All bargains are genuine markdowns from our regular fine stock and each article carries its original price tag. All sales must be final on clearance items please.

A DIVISION OF THE TALL GIRL SHOP LTD.

• Use your Tall Girl "Option Plan" Account
• Shop early for the best selection.

HARBOUR SQUARE
910 GOVERNMENT STREET
TELEPHONE 388-7034

THREE GREAT GRAND OPENING
sale days
McQuay's
THURS., FRI., SAT.
JUNE 26, 27 and 28
2333 Gov't St. — ½ Block South of Bay

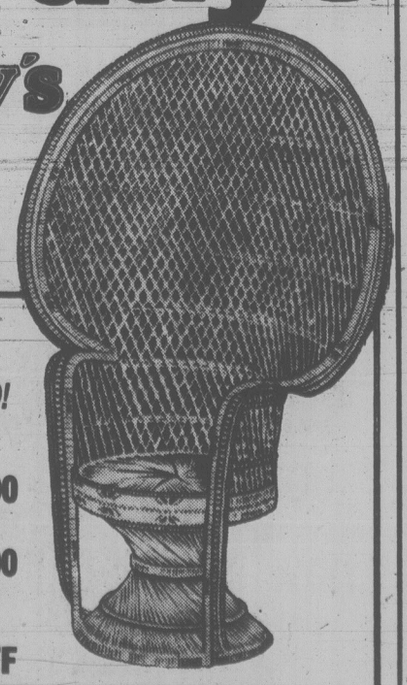

WICKER, RATTAN, BASKETRY, ALL AT THE LOWEST PRICES AROUND!
SPECIALS INCLUDE
BURI HIGH BACK CHAIRS as shown $79.00
BURI ETAGERES $109.00
BASKETS and HAMPERS 10% OFF

McQuay's
2333 GOVERNMENT ST.
VICTORIA, B.C. 384-3243
and 2595 TRANS-CANADA HWY.
DUNCAN, B.C. 748-0123
6-22

All eyes on veggies

Now is the time to take advantage of the natural goodness of fresh summer vegetables. Not only are freshly picked vegetables the most appetizing and attractive in appearance, they are also at the peak of nutritional quality. If your fresh vegetables come from the supermarket rather than your back yard, choosing those that look "garden fresh" will be your assurance of best quality.

Leafy vegetables should not be wilted or brown. Choose vegetables that are uniform in size — underside vegetables are immature and may lack flavor; overside ones will be tough or fibrous. Avoid vegetables that are limp, soft or have bruises.

Once you have selected your vegetables with care, preservation of their nutrients and flavor by proper storage and cooking methods is equally important. Vegetables should be stored for short periods, cleaned and prepared just before mealtime and served promptly. Wash vegetables well but avoid soaking them in water. Serving vegetables raw is quick and easy and they are at their best nutritionally when served this way. For those times when you are cooking vegetables, use methods to preserve flavor and nutrients. Vegetables baked or boiled in their skins retain a high percentage of nutrients. Many fresh vegetables can be cooked without peeling if they are well scrubbed. If you peel vegetables, remove only a thin outer layer because many nutrients are concentrated just under the skin. Stir-fry, steam or cook in a small amount of boiling water using a tight fitting lid. using the cooking liquid in soups, sauces or gravies provides an added nutritional bonus because of the vitamins and minerals dissolved in it. Reheating leftover vegetables drives off more nutrients so it is better to marinate leftover vegetables and use them in a salad.

A fresh vegetable's naturally good flavor is the main part of its appeal. Don't mask it with rich sauces or flavoring. Be imaginative in using herbs and spices to season vegetables and avoid the over use of salt and butter.

Vegetables are important in everyone's diet. They provide nutrients, bulk, are low in calories and because of their great variety, add interest to many meals. Broccoli, Brussels sprouts and green peppers are excellent sources of Vitamin C. Vitamin A is provided by orange, yellow and dark green vegetables. Serve vegetables often. Care in selecting and cooking them will ensure that the fresh vegetables you serve your family are tops in flavor and nutrition.

VEGGIE DIP

- 250 mL plain Yogurt
- 75 mL mayonnaise
- 15 mL chopped onion
- 5 mL dill weed
- 15 mL chopped parsley
- 5 mL seasoned salt
- 5 mL dry mustard
- 2 slices bacon, cooked and crumbed

Combine all ingredients in a bowl, stirring until well mixed. Serve with a selection of fresh vegetables such as carrot sticks, celery sticks, radishes, cherry tomatoes, cucumber or zucchini slices, cauliflower or broccoli flowerets, mushrooms and green pepper strips. (Makes 300 mL).

MARINATED TOMATOES AND CUCUMBERS

- 3 medium tomatoes
- 1 medium long English cucumber
- 125 mL wine vinegar
- 5 mL oregano
- 2 mL thyme
- 2 mL Sugar
- 5 mL salt
- 1 mL garlic salt
- 10 mL chopped parsley

Cut tomatoes and cucumber in thick slices. Arrange alternately in a shallow dish. In a jar, combine remaining ingredients except parsley. Shake until well mixed; pour over tomatoes and cucumbers. Marinate vegetables in refrigerator at least 4 hours, basting occasionally. Drain tomatoes and cucumber; sprinkle with parsley. (4 Servings).

The Consumer's Guide to B.C. Fresh Fruits and Vegetables provides a list of B.C. grown produce crops, their earliest marketing date and the dates when they are available in greatest volume.

This free guide is available to consumers who write to:

Guide to Fruits and Vegetables, Publications Branch, B.C. Ministry of Agriculture, Parliament Buildings, Victoria, V8W 2Z7.

DRAPERY SALE

25% OFF FABRICS

★ SHEERS
★ WOVEN WOODS
★ READY-MADE DRAPES
● INCLUDED IN THIS SALE ●
BEDSPREADS AND ALL BLINDS

ALL WORK DONE RIGHT ON OUR PREMISES

EMPRESS DRAPERIES

1802 COOK ST. 6-25 PHONE 385-3011

'Two years ago . . .
I LOST 40 POUNDS
. . . and I've stayed slim ever since.'

● Lose 3 to 5 lbs. per week. ● No dangerous drugs, exercise or binding contracts. ● Stabilization and maintenance at no extra cost.

CALL NOW FOR A COMPLIMENTARY WEIGHT CONTROL CONSULTATION.

DOWNTOWN/WEST END 683-5677 | SURREY 585-1415 | KERRISDALE 263-1971
NORTH VANCOUVER 986-4291 | BURNABY 438-3363 | VICTORIA 592-5532

PROFESSIONAL WEIGHT CONTROL CLINICS
Open 8 a.m. to 6 p.m. Monday through Friday Chargex and Master Charge accepted

Summer Clearance
SALE
CRUISEWEAR DRESSES
LOUNGEWEAR
and a selection of LINGERIE
1/3 to 1/2 OFF
DION'S BOUTIQUE
2045 OAK BAY AVE. 595-5444
HOURS 9:30 a.m. to 5:30 p.m. MON. to SAT.

SUMMER SALE
LAST 4 DAYS!
HAVE WE GOT A SALE FOR YOU! EVERYTHING IN OUR STORE ON SALE. 20% OFF
Fantastic Selection of Shower Curtains

BATH
- Canadian woven wall hangers
- Paper finger tip guest towels
- Shampoo and bath sprays, personal shower kits
- Taper and other plain and scented candles
- Crossword toilet paper, restroom radios
- Tension and drip-dry rods
- Acrylic plastic soap dishes, toothbrush holders, towel bars and rings, waste basket, boutique and regular tissue boxes, toilet tissue holders, mirrors, bath brushes, toilet brushes, open and closed shelves, robe hooks, make up mirrors, cosmetic, jewellry, lipstick boxes, large mirrors.
- Space savers, johnny poles, scales galore
- Bath pillows, rod covers, shower caps
- SAFE-T-ETCH non-slip tub formula
- Sachets, imported soaps, colognes, bubble bath
- Complete line of kirsch shower rods and bathroom accessories
- Seal-A-Shower curtain fasteners (no more wet bathroom floors)
- Wooden ware — medicine cabinets, mirrors, toothbrush holders, soap dishes, towel bars and rings
- Loofah pads, mitts, backstraps, sponges and natural sponges
- Earthenware, china, ceramic jugs and basins, ceramic, plastic wall and counter bath accessories.
- Famous brands towels and bath mats, tub mats, large bath towels
- Oriental wicker ware, corner and regular shelves, baskets, magazine racks, hangers, hampers, plant stands, picture frames, fans, towel stands
- Pictures, wall plaques, mirrors, bath trays, shower caddies
- Metal towel stands, towel trees, tables, benches, back-of-the-door racks
- Padded plastic, wooden, plastic toilet seats

KITCHEN
- Quilted fabric placemats, matching napkins, pot holders, oven mitts, toaster covers — 2 and 4 slice, blender covers
- Kitchen witches, meat grinders
- Kitchen gadgets, slicers, corers, peelers, tongs, openers, beaters, spatulas, servers, forks, skewers, kitchen wall and diet scales
- Wicker place mats, bamboo, lucite and wooden napkin rings, retractable clothes lines
- Locally made kitchen pottery and ceramics
- Ceramic frogs, mushroom cleaners — Bunnies
- Cookie jars, jam dishes, salt and pepper sets
- Kitchen guides, accordion-recipe files, waste bag holders
- Canister sets, chefs frozen and other food knives
- Cutting boards, cheese boards, mugs, etc.
- TEAK napkin rings, salad bowls, trays, salt and peppers, coasters, wine racks, condiment sets, salad tongs and servers
- Fabric and plastic placemats, tea cozies, bun warmers
- Ironing board covers, clothespin bags, egg cups, graters, fancy glass jars
- Kitchen Devils' English Sheffield surgical steel knives, scissors sharpeners, etc.
- Cookbooks, chippers, choppers, shredders, jiggers, and corkscrews, etc.
- Plastic, metal and ceramic trivets, sweater dryers
- Tea towels, butcher, bib and half aprons
- Table linens, placemats, napkins in crochet lace, dacron polyester lace, French Alencon lace, cutwork lace, no-iron tablecloths, printed vinyl cloths, floral prints, burnout table cloths, in all shapes and sizes.

OUR LARGE STORE IS CROWDED WITH GIFT IDEAS FROM AROUND THE WORLD

James Bay Square
BATH & KITCHEN

GIFT CERTIFICATES — BRIDAL REGISTRY
GIFT IDEAS FOR ANNIVERSARIES, BIRTHDAYS, SHOWERS and WEDDINGS
CHARGEX VISA master charge
Sorry, No Refunds or Deposits on sale items. Exchanges and Store Credit Notes Welcome.
JAMES BAY SQUARE SHOPPING MALL
10-435 SIMCOE ST., AT MENZIES 385-2523
FREE COVERED PARKING BEHIND SAFEWAY 6-25

SUMMER SALE

$10.98 $15.98 $18.98 $22.98 $25.98 $28.98 $32.98 $34.98 $38.98 $48.98 $59.98

Step into the world of Fashion at Greatly Reduced Prices. A wide selection of Ladies' & Men's brand name dress shoes & casuals at Summer Savings!

Not exactly as illustrated

Not all price points available in all stores
Every line on this sale has been reduced from our original price. The reduced price on some lines has been in effect since 1979 and could be considered as regular price. All sales final.

Sterling Shoes
HILLSIDE CENTRE
595-1828
MAYFAIR CENTRE
383-1666

The Linen Cupboard
Accent on Value SUMMERTIME SAVINGS
IN TUNE WITH Old Fashioned Budgets

DOWN QUILTS

Know Your Manufacturer
Our affiliate, Northern Feather of Denmark was established in 1901 and can lay justifiable claim to its position as the world's largest manufacturer of down quilt products. There is no aspect of this field that has escaped their attention and quality control is rigidly maintained.

55% DOWN/45% FEATHER

MADE IN CANADA DOWN		Reg.	Sale		Reg.	Sale
100% cotton cambric cover 10-yr. guarantee against any defect in workmanship.	Twin	149.	135.	Twin	124.	109.
	Double	209.	189.	Double	169.	156.
	Queen	229.	209.	Queen	195.	176.
	King	299.	269.	King	235.	209.

BEACH TOWELS In assorted patterns Reg. 14.98-16.98 SALE 11.99

BREEZE BATHROOM RUGS
by Fieldcrest. Colors: blue, gold, green, yellow, suede, white. Not every color in every size.
Shaped oval or round non-slip back.

	Reg.	To Clear
27" Rd.	28.95	17.99
21 x 36 Oval	28.95	17.99
27 x 44 Oval	44.98	26.99
Std. Lid	12.50	7.50

TANK SETS
To clear Limited Quantity 1.99

VINYL TABLECLOTHS
52 x 70 70" Round to clear limited quantity 2.99

ULTIMA TOWELS
by Utica. 10½ miles of yarn in each bath towel in colors of: Ruby, White. These make great wedding gifts.

	Reg.	Sale
Bath	24.95	14.99
Hand	12.95	7.99
Face	4.95	2.99

3960 QUADRA ST. Ph: 479-2812
master charge CHARGEX VISA
STORE HOURS: MON.-THURS. 9:30-5:30 FRI. 9:30 'til 9:00 SAT. 9:30-5:00
6-25

Attention Ladies!
Our Summer
CLEARANCE SALE OF '80
ALL Stock Reduced
SAVINGS OF 10% to 60%
● Separates ● Coats ● Dresses
● Gowns ● Suits ● Jacket Dresses
● Blouses ● Accessories
ONE WEEK ONLY
Hurry and Choose from our Collection of High Quality Fashion
RW boutique
HILLSIDE SHOPPING CENTRE 595-7324

YOUR HOROSCOPE

Astrological Forecast for Thursday, June 26, 1980
By SYDNEY OMARR

ARIES (Mar. 21-Apr. 19): Make purchases which relate to travel, vacation or special study. Family domestic situation, home surroundings could dominate your personal scenario. Be diplomatic, especially during discussions about money. Taurus, Libra, Scorpio natives figure prominently.

TAURUS (Apr. 20-May 20): Setback will boomerang — in your favor. Know it and take heart! Some illusions come tumbling down, but you can rebuild on a more solid structure. Aries native will be sympathetic in connection with payments, investments and collections.

GEMINI (May 21-June 20): Pressures, responsibilities and authorities are very much a part of your personal scenario. Capricorn, Cancer natives figure prominently. Older people are drawn to you and become allies. You can learn from experience of others.

CANCER (June 21-July 22): Take one step at a time, maintaining moderate, steady pace. Accent on basic issues, employment, health, communication with relative in transit. Aries, Libra natives play prominent roles. Special service may have to be discontinued.

LEO (July 23-Aug. 22): New hope, love, personal magnetism and creativity — these are spotlighted. Another Leo and an Aquarian could play key roles. Imprint personality, style. Take initiative, stress originality, independence. In matters of speculation, stay with the numbers 1, 10, 19 and 28.

VIRGO (Aug. 23-Sept. 22): Lunar aspect coincides now with reunions, trips, special favors performed by relatives, good news from afar — and solution of money dilemma. Gemini, another Virgo and a Sagittarian figure prominently.

LIBRA (Sept. 23-Oct. 22): Moon position promotes flurry of activity, special, social and artistic endeavors. Horizons expand — you find fractical ways of dealing with inflation. You get answers if you make inquiries.

SCORPIO (Oct. 23-Nov. 21): Emphasis on collections, payments, decisions on what is essential, what should be discarded. Revise, review, check details, be thorough — and aware of possibility of hidden clauses. Aquarius, Leo and another Scorpio figure prominently.

SAGITTARIUS (Nov. 22-Dec. 21): Perceive potential — display faith in your own ideas, concepts. Scenario features change, variety messages and posible travel plans. Gemini, Virgo and another Sagittarius native figure prominently.

CAPRICORN (Dec. 22-Jan. 19): Steer away from direct confrontations. Make changes requested by family member. Much occurs behind scenes, you could be asked to articulate views of special club, group, organization. Good news on way concerning finances.

AQUARIUS (Jan. 20-Feb. 18): Aura of creativity, romance and euphoria prevails. Key is to win allies, to express yourself in unique, individual manner — and to stay with number 7 in matters of speculation. Pisces, Virgo natives figure prominently.

PISCES (Feb. 19-Mar. 20): Power, authority, intensified relationship, promotion, added recognition — these are spotlighted. Take lead, outline aspirations to one in position to direct policy. Make room for yourself at top! Capricorn, Cancer persons play significant roles.

IF JUNE 26 IS YOUR BIRTHDAY . . . you are a "survivor." You build, perceive trends, seldom do anything halfway — and most of your relationships are "serious." Capricorn, Cancer persons ar willing to trust their life savings to you. December could be one of your most memorable months of 1980, a year featuring special associations, changes, travel, freedom to imprint your own style. If single, you could marry. If married, there could be an addition to family. Married or single, you rebound from past restrictions — you are winking at enormous success. Odds are this will be much more than a mild flirtation.

Easy sausage

For an easy way to make Creole sausage, simply sprinkle ginger over sausage when frying.

Veteran grocer defies St. Helens

VANCOUVER, Wash. (UPI) — The ash may come again and the ground may shake, but grocer Elizabeth Reese isn't budging from the little grocery she's tended for the past 47 years in the shadow of Mount St. Helens.

Despite the latest eruption, which sent more ash pouring down from the sky, Mrs. Reese refused to leave her home and grocery in the red hazard zone, 15 miles from the volcano's crater, because "there's no need to go out now."

"I'm doing fine," Mrs. Reese said in a telephone interview. "I have no fear of the mountain now. There is no bulge on this (south) side, and the north side is the weak side. If anything happens, it's going to happen over there. All we have to worry about is a little ash."

Old cures best cures

LONDON (AP) — Home remedies for migraine headaches — such as going to bed in a dark room with a damp towel on your head — may be more effective than the current arsenal of pills and medicines, a new study shows.

homark ➤ ● RENTALS ● SALES
• TV • STEREO MICROWAVES
27 Burnside Road (West) 381-5622
SANYO 6-24
20 Inch REMOTE CONTROL
Regular 949.95
Now 699.95
SAVE 250.00
● USE OUR CREDIT PLAN ●
TRADES WANTED USE IT AS YOUR DOWN PAYMENT
PHONE FOR IMMEDIATE DELIVERY — 381-5622

PORTS INTERNATIONAL
CLEARANCE
We are clearing all spring and summer styles of Ports. Savings of 30% to 50%.
When you Think Ports International, Think
gibson girl
1211 DOUGLAS
6-25

Annual Summer
clearance
EVERYTHING GOES...
● DRESSES
● JACKET-DRESSES
● SUITS
● BLOUSES
AVENUE Dress Shop
2259 Oak Bay Avenue at Monterey
Open Monday to Saturday
598-4414
6-25

● FINE CRYSTAL REPAIRS
● JEWELLERY
● WATCH AND CLOCK REPAIRS PLUS
● ENGRAVING
at
STADACONA JEWELLERY SHOPPE
We are located at Stadacona Centre
1516 Fort St. (Oak Bay Junction)
595-4122
6-25

Woolworth
3 DAYS ONLY
Thurs., Fri., Sat., June 26, 27, 28

88c AND UP BARGAIN DAYS
While quantities last

Infants', Children's Wear

Velour Sleepers — Ass't. Colours. Sizes 10-30 lbs. — 5.88
Diaper Bags — Ass't. designs. — 4.88
Rayon Covered Plastic Pants — Sizes M-L-XL. — .88
Terry Soakers — Ass't. colours. Sizes 1-4. — .88
Unisex Overalls — Ass't. colours. Sizes 2-3x. — 7.88
Boys' Briefs & Vests — Sizes 4-6x. — .88

Jewelry and Novelties

Chain & Earring Combinations — 1.88
Trio Assortments — Necklace, anklet & bracelet. — 1.88
Ass't. Summer Earrings — 2/1.88
Electric Kitchen Clocks — Ass't/ styles. — 7.88
Picture Clocks — Ass't. styles. — 24.88

Ladies' & Teens' Wear

Velour Jumpsuits — Sizes S-M-L. Ass't/ colours. — 26.88
Nameless Jeans — Sizes 5-15. — 15.88
Velour Romper Sets — Strapless. Ass't. colours. — 11.88
T-Shirts — Ass't. styles & colours. — 2/6.88
Tube Tops — One size. Ass't. stripes & solids. — 2/4.88
Halter Tube Tops — Sizes S-M-L. — 1.88
Ladies' White Handbags — Ass't. styles. — 5.88
Terry Hostess Gowns — Ass't. colours. Sizes S-M-L. — 9.88
Hostess Gowns — Ass't. prints. Sizes S-M-L. — 5.88
Ladies Socks — Size 9-11. — 2/2.88
Misses' Knee Highs — One size. — .88
Criss-Cross Padded Bras — Sizes 32B-38C. White or Beige. — 2.88
Stretch Control Sport Briefs — Sizes S-M-L-XL. White or Beige. — 2.88
Printed Bikinis — One size. — 1.88
Tricot Bikinis — Sizes S-M-L. — .88

Stationery and Wool

North-Rite Retractable Pens — Extra fine. # LS400. Red or Blue. — .88
Desk File Organizers — Desk pen included. — 2.88
Jumbo Photo Albums — 40 page. — 4.88
Fire Resistant Chests — # H300. — 16.88
Nordiere Sayelle Knitting Worsted — 50 g — .88
Macrame Cord — 600 ft. — .88
Jumbo Frosted Yarn — 300 g — 2.88

Music and Cameras

Tripak Blank Cassettes — 60 min. each. — 2/2.88
Blank 8-Tracks — 90 min. each. — 2/2.88
Velvet Doodles — 10½"x16" size. — 2/2.88
North Star Cassette Tape Recorders — 24.88
Children's Records — Ass't. story books & records. — 1.88
Constellation 8-track Players — 53.88

Men's and Boys' Wear

Jogging Suits — Men's or boys' sizes S-M-L. Ass't. colours. — 14.88
Boys' G.W.G. Scrubbies — Sizes 14-18. Straight leg. — 16.88
Boys' G.W.G. Scrubbies — Sizes 7-12. Straight leg. — 14.88
Men's Sport Shorts — Polyester/Cotton. Sizes S-M-L. — 4.88
Boys' Sport Shorts — Polyester/Cotton. Sizes 8-18. — 3.88
Men's Sport Socks — 4 per pkg. size 10-12. — 3.88
Boys' Sport Hose — 3 per pkg. Size 10½-12. — 3.88
Adidas Sport Bags — Ass't. colours. — 8.88

Toys and Games

Hardy Boys & Nancy Drew — Hard cover books. — 1.88
Kiddie Bikes — Wheel toy. — 2.88
Shopping Carts — Wheel toy. — 5.88
Tractor Trikes — Wheel toy. — 13.88
Big Wheel Flame Cycles. — 32.88
Junior League Bowling Sets — 2.88

Smoke Shop

Woolco Cigarette Tubes — King size. 200 count. — 4/1.88
Cricket Lighters — Ass't. colours. — .88
Playing Cards — Ass't. designs. — 4/2.88

BRENTWOOD
Fry-Pans
Buffet style. High dome lid. Our Woolworth reg. price: 32.99
Our Woolworth Sale Price
29.88

Electric Smokers
top loading. Stock # 9800. Our Woolworth reg. price: 69.95
Our Woolworth Sale Price
62.88

Luncheon Feature
Fish & Chip Platter
Complete with fries, coleslaw & lemon wedge.
1.88

BARGAIN PRICED
Styrofoam Coolers
Our Woolworth reg. price: 5.97
Our Woolworth Sale Price
4.88

Family Footwear

Beach Thongs — Men's or ladies' sizes S-M-L. — 2.88
Men's Vinyl Strap Sandals — Brown. Sizes 9-12. — 3.88
Ladies' Vinyl Duty Oxford — White. Sizes 6-10. — 5.88
Boys' Nylon Joggers — With suede. Sizes 2-6. — 12.88

Candy

Woolcrest Cookies — 2-lb.box. — 2/2.88
Lowney's Bridge Mixture — 1-lb. — 2/2.88
Toasted Marshmallows — 250 g bag — .88

Health & Beauty Aids

Brush Rollers — Ass't. sizes. — .88
Hair Brushes — Ass't. styles. — .88
Vaseline Intensive Care Lotion — 200 ml — .88
Head & Shoulders Shampoo — 250 ml — 1.88

Sewing Needs

Printed Flannelette — 115 cm wide. Metre — 1.88
Gabardine — 150 cm wide. Metre — 4.88
Terry Sportswear — 150 cm wide — 6.88

Hardware

Ass't. Royal Tools — 2/2.88
Brentwood Tool Boxes — Red only. — 17.88
Storage Organizers — 27 drawers. — 25.88

Pet & Garden Shop

Hartz Budgie Seed — Vitamin enriched. 482 g box. — .88
Potting Soil — 2 kg bag. — 2/.88
Ass't. Tropical Plants — 6" size. — .88
12" Plant Pots — As't colours. — 2.88
Lawn Chairs — 6-web construction. — 17.88

Camping Supplies

Children's Sleeping Bags — 57 kg Ass't. designs. — 17.88
Thermes Bottles — 15-oz. size. — 3.88
Chinet Compartment Plates — 9¼" size. 15 per pkg. — 3/3.88
Woolcrest Napkins — 60 per pkg. — 4/1.88
Chips 'N Chunks — For smokers or barbecues. — 1.88
Fonda Paper Plates — 9" size. 50 per pkg. — .88
Deadly Dick Fishing Lures — 2/2.88
Buzz Bombs — Ass't. sizes. — 1.88

Household Needs

Lounge Pillows — Ass't. designs. — 2/4.88
Style House Blankets — Ass't. solid colours. Twin/double size. — 11.88
Style House Sheets — Double size. — 15.88
Beach Towels — Ass't. styles. — 3.88
Braided Oval Rugs — 22"x32" size. — 4.88
Deep Pile Rugs — 27"x48". Rust or Brown. — 10.88
Area Rugs — 274 cm x 366 cm — 68.88
Certificate Frames — 8"x10" size. — 2/2.88
Picture Groups — Four 8"x10" ass't. pictures. — 21.88
Mini Lamps — Ass't. designs. — 10.88
Table Lamps — Ass't. designs. — 15.88
Luggage Sets — 3-pce. — 39.88
Metal Spacemakers — 5 shelves. — 24.88
Scented Warmer Candles — 4 per box. Ass't. colours. — .88
Assorted Cookbooks — 4/1.88
Magnetic Brooms — 2.88
Contect Shelving Paper — 2 yards x 18". — 2/2.88
Pocket Flashlights — 1.88
Sylvania Light Bulbs — 4 per pkg. 60 or 100 watt. — .88
Wooden Hangers — .88
Quikki Freezer Bags — 8 (12"x18"), 20 (6"x12") or 25 (6"x9"). — 4/1.88
Woolcrest Foil — 12"x25'. — 3/1.88

Housewares

Foil Cake Pans — Square 8"x8"x1¾". 3 per pkg. — .88
Pyrex Pie Plates — 1.5 litre. — 1.88
Tea Kettles — 2 quart size. — 6.88
Stainles Steel Tableware — Service for 6. 24-pce. — 7.88
Melmac Dinnerware Sets — 20-pce. — 21.88
Corning Ware Cookware Sets — 3-pce. — 39.88
Step-On Garbage Cans — 8.88

Bakery

Apple Pies — 1.88
Ass't. Yeast Donuts — 10/1.88
Meat Pies — 3/1.88

1200 Douglas
STORE HOURS:
Mon., Tues., Wed., Sat. 9:30 a.m. to 5:30 p.m.
Thurs. and Fri. 9:30 to 9:00 p.m.
Downtown
We Reserve the Right to Limit Quantities
6-25

Use These Cards in Woolworth Stores Across Canada

Woolworth

WATCH FOR OUR $1 CLEARANCE COUNTER ON THE LOWER FLOOR

SUMMER CLEARANCE

Infants' Pant Suits
Sizes 12-24 months.
Our Woolworth reg. price: 12.93.
OUR WOOLWORTH SALE PRICE 9.00

Infants' Velour Sleepers
Sizes 10-30 lbs. Ass't. colors.
Our Woolworth reg. price: 9.93.
OUR WOOLWORTH SALE PRICE 8.00

Boys' Swim Trunks
Sizes 2-3X. Ass't. styles
Our Woolworth reg. price: 1.96 & 2.96.
OUR WOOLWORTH SALE PRICE 1.00

4-Piece Skirt Suits
Sizes 8-16.Red or Navy.
45.00

Women's Velour Tops
Sizes 38-40.
25.00

Ladies' Dresses
Ass't. colors. Broken sizes.
7.00

Ladies' A-Line Skirts
Sizes 10-16. Ass't. colors.
Our Woolworth reg. price: 7.93.
OUR WOOLWORTH SALE PRICE 5.00

Ladies' Blouses
Ass't. styles. Broken sizes.
3.00

Ladies' Long Gowns
Small, medium, large.
Our Woolworth reg. price: 12.87
OUR WOOLWORTH SALE PRICE 9.88

Super Look Seamless Bras
Broken sizes.
Our Woolworth reg. price: 12.95.
OUR WOOLWORTH SALE PRICE 9.00

Men's Mesh Shirts
Ass't. styles and sizes
Our Woolworth reg. price: 12.97 to 13.97.
OUR WOOLWORTH SALE PRICE 10.00

Men's Mesh Swimsuits
Ass't. colors. Sizes S-M-L.
Our Woolworth reg. price: 9.97.
OUR WOOLWORTH SALE PRICE 8.00

Men's Dress Shirts
Short sleeve. Sizes S-M-L.
Our Woolworth reg. price: 9.97.
OUR WOOLWORTH SALE PRICE 8.00

Men's Sport Hose
4 per pkg. Size 10-12.
Our Woolworth reg. price: 6.39.
OUR WOOLWORTH SALE PRICE 5.00

Boys' Sport Hose
4 per pkg. size 8½-10½.
Our Woolworth reg. price: 4.96.
OUR WOOLWORTH SALE PRICE 4.00

Men's Tennis Visors
Ass't. colors.
Our Woolworth reg. price: 1.97.
OUR WOOLWORTH SALE PRICE 1.00

Sport-Lin Suitings
150 cm wide.
Our Woolworth reg. price: metre 5.99
OUR WOOLWORTH SALE PRICE 4.00 metre

Printed Crepe Knits
150 cm wide. 100% Polyester.
Our Woolworth reg. price: metre 4.98.
OUR WOOLWORTH SALE PRICE 4.00 metre

Sporty T-Knits
150 cm wide. Polyester/Cotton.
Our Woolworth reg. price: metre 5.99.
OUR WOOLWORTH SALE PRICE 4.00

Krinkled Yarn Dyes
130 cm wide. 100% Cotton.
Our Woolworth reg. price: metre 4.99.
OUR WOOLWORTH SALE PRICE 3.00 metre

Shorty Drapes
100% Fiberglass. As't. colors.
100"x54" size.
Our Woolworth reg. price: 29.96.
OUR WOOLWORTH SALE PRICE 15.00

Shorty Drapes
150 cm wide. Polyester/Cotton.
70"x54" size. Ass't. colors.
Our Woolworth reg. price: 21.96
OUR WOOLWORTH SALE PRICE 11.00

Shorty Drapes
100% Fiberglass. Ass't. colors.
44"x54" size.
Our Woolworth reg. price: 14.96.
OUR WOOLWORTH SALE PRICE 7.00

Ladies' Canvas Wedge Ankle Tie Shoe
Natural or navy. Sizes 5-10.
Our Woolworth reg. price: 14.96
OUR WOOLWORTH SALE PRICE 12.00

Ladies' Canvas Striped Slip-On Shoes
Sizes 6-10.
Our Woolworth reg. price: 10.00
OUR WOOLWORTH SALE PRICE 8.00

Ladies' Slip-On Shoes
High heels. Sizes 5-10.
Our Woolworth reg. price: 9.96
OUR WOOLWORTH SALE PRICE 8.00

Children's Canvas Sandals
Ass't. sizes and colours.
Our Woolworth reg. price: 4.47
OUR WOOLWORTH SALE PRICE 3.00

Almondillos Chocolates
454g box.
Our Woolworth reg. price: 3.97
OUR WOOLWORTH SALE PRICE 3.00

Turtles Chocolates
397g box.
Our Woolworth reg. price: 4.37
OUR WOOLWORTH SALE PRICE 3.00

Jr. Medical Kits
7 piece set.
Our Woolworth reg. price: 6.99
OUR WOOLWORTH SALE PRICE 5.00

Pinball Machines
Ass't. character designs.
Our Woolworth reg price: 4.27
OUR WOOLWORTH SALE PRICE 2.00

Count 'M Blocks
Preschool game.
Our Woolworth reg. price: 3.99
OUR WOOLWORTH SALE PRICE 2.00
Prices Effective While Quantities Last

1200 Douglas

STORE HOURS:
Mon., Tues., Wed., Sat. 9:30 a.m. to 5:30 p.m.
Thurs. and Fri. 9:30 a.m. to 9:00 p.m.

Downtown

6-25

Use These Cards in Woolworth Stores Across Canada

capital scene

Heritage Conservation Branch, picnic social, 1 to 2:30 p.m. Wednesday, June 25, Craigflower Manor, 110 Island Highway. For details call 383-7876.

Registered Nurses Association of B.C., dinner and dance, bus leaves 5:30 p.m. from University of Victoria and also from the Woodwards Department Store, Thursday, June 26, Sooke Community Hall, Sooke.

Eckankar, introductory talk, 7:30 p.m., Thursday, June 26, Princess Louise room, Empress Hotel, 721 Government.

Guild of Health, 1:30 p.m. Thursday, June 26, St. John's Church, 1611 Quadra.

Victoria Coalition for Disarmament, 9:30 a.m. Thursday, June 26, 1831 Fern.

Victoria Orchid Society, 8 p.m. Thursday, June 26, Windsor Park Pavilion, Newport and Windor.

Victoria Amateur Movie Club, 7:45 p.m. Thursday, June 26, First United Church, room 119, 932 Balmoral.

Fairfield Activity Centre, public health nurse in attendance, 12:30 to 1:30 p.m. and volunteer tea, 2 p.m. Thursday, June 26. Also programs and classes are available 9:30 to 4:30 p.m. Monday to Friday weekly, 1330 Fairfield.

Swan Lake Nature Centre, nature walk, 10 a.m. to noon and lecture dealing with bears in the bush, 8 p.m. Both events Thursday, June 26, 3873 Swan Lake.

Garth Homer Society for the Handicapped, second annual meeting, 7:30 p.m. Thursday, June 26, auditorium, 813 Darwin avenue. Reservations required, call 388-4244.

The Army, Navy and Air Force Veterans Association, special meeting, 7 p.m. Thursday, June 26, 1001 Wharf.

James Bay New Horizons, 10 a.m. Friday, June 27, 234 Menzies.

Be prepared

Souffles are more manageable if all ingredients and utensils are at room temperature before preparation begins.

FUN!

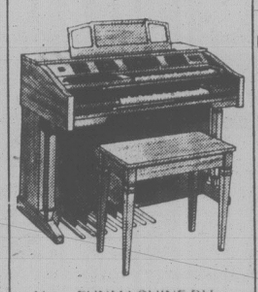

Yes... FUNMACHINE BY BALDWIN
Let us prove it!
Come in... See us Today
YOU'LL BE GLAD
YOU DID

Baldwin
PIANO & ORGAN CENTRE
1736 DOUGLAS STREET
"right across from the Bay"
381-0551

Mel's BARGAINS
USED FURNITURE and APPLIANCES
3460 QUADRA 384-3152

SALE SALE SALE POTTERY
BEAUTIFUL HANDCRAFTED LAMPS
sun'dial
595-5323
1633 Hillside Ave.

Valu-way
FLORIST & FOODS
101 W. BURNSIDE ROAD

Prices Effective Thurs., June 26 - Wed., July 2
We reserve the right to limit quantities.

MAPLEWOOD CHICKEN LEGS lb. .. 1.39
BURNS CAMPFIRE BACON 500 g 1.09
MAPLE LEAF COTTAGE ROLL lb. ... 1.39
IMPERIAL MARGARINE 3-lb. pkg. 1.99
NESTEA REG. and BLEND ICED TEA MIX 24-oz. 1.89
SWANSON — Beef, Chicken, Turkey TV DINNERS ea. 1.19
FOUR STAR TOMATO JUICE 48-oz. ..... 79¢
WASA RYE-KING 250 g pkg 89¢
ROYALE JUMBO PAPER TOWEL single roll 89¢
KRAFT SINGLES CHEESE SLICES 1 kg .. 3.89
RISE 'N SHINE ORANGE CRYSTALS 4's pkg. 69¢
HUSKY DOG FOOD 25-oz. tin .. 2/99¢
SUNLIGHT DETERGENT 6 litres .. 3.09
CLOVERDALE No. 1 LETTUCE head ... 39¢
U.S. CORN ON THE COB ..... 4/89¢
GRANNY SMITH APPLES lb. ..... 45¢

question & answer

Q. A long time ago my mother told me a story about a lobster, an unidentified flying object and a small cannibal child. Do you know the story?

A. That tale appears in Irma Rombauer's *The Joy of Cooking*, (Bobbs-Merrill). The little cannibal is making his way through the jungle with his mother when a strange flying object passes overhead.

The child says, "Ma, what's that?"

She quiets him with, "Don't worry, sonny. It's an airplane. Airplanes are pretty much like lobsters. There's an awful lot you have to throw away, but the insides are delicious."

Q. Years ago I picked up a restaurant menu from a small inn near Nice. One of the dishes is listed as patafla. Are you familiar with this?

A. I have seen the name in only one source book — Elizabeth David's *A Book of Mediterranean Food* (Horizon Press, New York), which first appeared about 30 years ago. She describes patafla as a kind of salad served in a sandwich.

It consists of chopped tomatoes, onions, sweet red peppers, pitted black olives, pitted green olives and gherkins or sour pickles all blended in a bowl.

To this you add olive oil, a sprinkling of paprika and salt and pepper. Slice a crusty loaf of French bread and pull out the soft inner part. Cut the soft part into small cubes and add it to the vegetable mixture, then stir. Spoon the vegetable mixture into the two halves of bread and combine, sandwich fashion. This is chilled well and then sliced.

The sandwich, Miss David adds, is best made a day in advance.

Q. Most recipes for lobster state that when the lobster is split for eating, you should remove and discard the small tough sac near the eyes. A friend of mine says that this is done because the sac is poisonous. Is this true?

A. There is an old wives' tail to that effect. I feel quite certain, however, that if you bit into it, you would only find it unpleasant, like biting into a nasty bit of shell. To my mind it is no more poisonous than the lungs of the lobster. I can't imagine anybody wanting to swallow either one.

Q. I heard or read a story years ago attributing the name marmalade to Mary Queen of Scots or some British ruler when she became ill. It was related to the French word malade. Do you know this story and is it true?

A. I do remember that bit of trivia and it is pure nonsense. As I reconstruct it, Mary Queen of Scots became ill while dining on new confiture that her French chef had devised. The French maid, who attended her, ran to the kitchen and said, "Ma'am est malade," and thus marmalade. Heaven knows who conceived that bit of idiotic whimsy. The name marmalade derives from the French marmelade, which comes from the Portuguese marmelada meaning "quince jam." The Portuguese word for quince is marmelo.

Readers are invited to send in questions about food and cooking techniques to the Food Editor, The New York Times, 229 West 43d Street, New York, N.Y. 10036. Unfortunately, unpublished questions cannot be answered individually.

OWNER OPERATED 100% A CANADIAN COMPANY

THRIFTY FOODS

LOCATED IN THE FAIRFIELD PLAZA, 1590 FAIRFIELD ROAD

PRICES EFFECTIVE WED., JUNE 25 — SAT., JUNE 28

WE RESERVE THE RIGHT TO LIMIT QUANTITIES

THRIFTY MEAT BUYS

FROZEN, GOV'T. INSPECTED FRYING CHICKEN A GRADE lb. 79¢

CANADA GRADE A BEEF SIRLOIN TIP STEAK lb. 2.49

FLETCHER'S BUDGET COTTAGE ROLLS CRY-O-VAC HALVES ..... lb. 1.25

FLETCHER'S OR OLYMPIC DINNER HAMS lb. 1.89

FLETCHER'S BREAKFAST SAUSAGE 500 g pkg. 1.39

FLETCHER'S SMOKEHOUSE SLICED SIDE BACON 500 g pkg. 1.39

FLETCHER'S SKINLESS WIENERS 500 g pkg. 1.19

FROZEN, CHOPPED & FORMED BEEF STEAKETTES lb. 1.19

CHECK THE QUALITY, FRESHNESS and TRIM IN OUR FABULOUS MEAT DEPARTMENT

ROYAL CITY CUT GREEN BEANS 14 oz. tin ..... 49¢

SUNGOLD APPLE OR ORANGE DRINK CRYSTALS 4 pkg. ..... 79¢

ROYAL CITY FRENCH CUT GREEN BEANS 14 oz. tin ..... 49¢

ADMIRAL FLAKED WHITE TUNA 6.5 oz. tin 1.39

DELNOR FROZEN MUSHROOMS 16 oz. pkg. 1.39

CLOVER VALLEY CHEESE SPREAD 500 g jar 1.99

MONTCLAIR MINERAL WATER 750 ml btl. ..... 79¢

ISLAND FARMS ICE CREAM 2 L plastic tub 1.99

SAFFLO SUNFLOWER OIL 1.5 L 2.69

HUSKY DOG FOOD 4/1.00 15 oz. tins 4/1.00

GOOD HOST ICED TEA MIX 24 oz. tin 2.19

NEW, CONCENTRATED BORATEEM 2.2 kg box 1.99

ELECTROSOL DISHWASHER DETERGENT 2 kg box 2.99

REVLON — FLEX SHAMPOO 350 ml btl. 1.69

GRANTHAM'S LEMON JUICE 24 oz. btl. ..... 89¢

DELTA 5 MINUTE RICE 'N EASY 680 g pkg 1.39

THRIFTY GROCERY BUYS

PAMPER ASSORTED CAT FOOD 6 oz. tins 4/1.00

HEINZ TOMATO KETCHUP 32 oz. btl. 1.39

HEINZ ASSORTED RELISH 12 oz. jar ..... 59¢

NIAGARA FROZEN ORANGE JUICE 12 oz. tin ..... 69¢

CLAREMONT FRESH EGGS MEDIUM ..... GRADE A DOZ. 95¢

SHIRRIFF JELLY POWDERS 3 oz. pkg. 5/1.00

CANADA DAY WEEKEND STORE HOURS ◆ SAT. 9-6 SUN. 10-6 MON. 9-9 TUES. 9-6

IMPORTED FANCY LETTUCE ea. 33¢

IMPORTED FANCY GREEN PEPPERS lb. 49¢

IMPORTED FANCY SANTA ROSA PLUMS lb. 69¢

IMPORTED CANADA No. 1 MEDIUM ONIONS 4 lbs. 1.00

STORE HOURS: MON.-FRI. 9-9, SAT. 9-6, SUN. 10-6 LOCATED IN THE FAIRFIELD PLAZA

CLOTH CASTLE

OPENING SOON IN FAIRFIELD PLAZA

20% TO 70% OFF

CLOTH CASTLE

INCLUDING CANON and CALDWELL

IN EFFECT UNTIL 5 P.M. SAT., JULY 5 OR WHILE STOCK LASTS

CLOTH CASTLE

THREE STORES TO SERVE YOU

ROYAL OAK CENTRE 4452 W. SAANICH 479-2915

LANGFORD 778 GOLDSTREAM 478-2112

BRENTWOOD 7120 W. SAANICH 652-4121

CHARGEX VISA master charge

CLOTH CASTLE

6-25

An entree of 'crock au vin' could be your compromise

your partner's cookbook

By MIKE McGRADY

We live in the golden age of specialized cooking tools. There is a special appliance this year for just cooking frankfurters, another for hamburger patties, a third for grilled cheese sandwiches. Doubtless someone somewhere is even now ironing the kinks out of a brand new, personal, single-egg boiler. One of the most popular of the relatively new cooking appliances is called the crock pot, and there are at least a dozen models for the crock-potter to choose from.

What sells the crock pot is convenience. This is the scenario: the family cook wakes up early, tosses some meat and vegetables in a crock pot, flicks a switch, goes off to work, comes home in the evening, lifts the lid and discovers — aha! — a ready-to-eat dinner still hot in the pot. Okay, that the theory. Here's what happens in real life: up in the a.m. . . . the meat and vegs . . . the switch . . . the job . . . back home . . . lift up the lid and — aha! — soup.

Instead of using this new-fangled contraption, tonight we're going to use an old-fashioned pot on top of an old-fashioned range, and you're going to be cooking one of the great French classics, coq au vin.

The Staples: Make sure these are all on hand: salt, pepper, butter, milk, eggs, onions, bay laves, garlic, thyme, parsley, vanilla.

The Shopping List: Roasting chicken (4-5 pounds, cut into sections); bacon (4 strips); wine (Beaujolais, 2 bottles); small white onions (2 pounds); half-pound of mushrooms; parsley; chocolate (6 ounces, sweet); cream (one cup); French bread (or Italian).

Prepare in Advance: The chocolate custard. Mix together one cup of milk and one cup of cream and cook over medium heat. Stir in one package of sweet chocolate (6 ounces). When choclate has melted and just before mixture comes to a boil, remove from heat.

In a separate bowl, beat together six egg yolks and one teaspoon of vanilla. Add this to the chocolate mixture, a little at a time, beating between additions. Refrigerate in bowl.

4:45 p.m.: And now for the main course. You'll be using a heavy cast-iron pot with a tight-fitting lid. In the beginning — but only in the beginning — you'll put this over a medium-high heat. Fry the bacon until it's cooked through, then remove the strips of bacon from the pot.

Rinse the chicken pieces under cool water. Salt and pepper them generously. And fry them in the bacon fat until they are lightly browned on all sides. If more fat is needed, add a chunk of butter. Remove the chicken pieces from the pot.

5:10 p.m.: Peel and chop two large onions and saute them in the same pot, adding butter as necessary. Cook them until tender. Add about three-quarters of a bottle of Beaujolais and turn the heat to high, allowing the wine to cook down for a few minutes. (Caution! Don't try to "cheap-out" with inferior wine; the difference between coq au vin and chicken stew is the quality of the wine).

As the wine is cooking, add two bay leaves; three cloves of garlis, minced fine; a pinch of thyme; a small handful of parsley, chopped, and the bacon slices, crumbled.

And finally, the chicken pieces. The wine should just cover the chicken. If more is needed, add it. Then turn heat to low and cover the pot tightly.

6 p.m.: Peel the white onions and cut the tips from the mushrom stems — but do not slice either vegetable.

In a small frying pan over medium heat, melt a large chunk of butter. Add the peeled onions and saute them — shaking the pan from time to time so that they are lightly browned on all sides. The total cooking time should be about 10 minutes.

Set the onions to one side and, using the same pan, saute the whole mushroom in butter.

6:15 p.m.: Add the onions and the mushrooms to the pot. Open the second bottle of Beaujolais.

6:20 p.m.: Preheat oven to 360 degrees. Slice the loaf of French bread lengthwise. Butter both sides and add minced garlic or a combinations of minced garlic and minced parsley. Bake until the butter has melted and the bread has started to brown. The bread will be used in your mopping-up action.

6:30 p.m.: Remove pot from the fire. If sauce seems too watery, remove the other ingredients for moment and boil it down some more. If it seems too thick, try it that way — it'll be delicious.

busy bee
1 Hour Cleaners
Quality Cleaning in 11 Convenient Locations
we're on your way . . .

- 941 Esquimalt Road between Head and Lampson
- 2174 Oak Bay Avenue opposite Municipal Hall
- Shelbourne Plaza 3619 Shelbourne Street
- 696 Goldstream Avenue Langford
- Stadacona Centre 1537 Pandora Ave.
- The Bay Parkade on Fisgard Street
- 2575 Cadboro Bay Road in Willow Way Centre
- 4011 Quadra at McKenzie by Dino's Place
- 1019 Cook Street 1 block off Fort
- Mayfair Shopping Centre facing Douglas Street
- Evergreen Plaza Sooke

. . . to anywhere!

Thunderbird
FAN-tastic SAVINGS!

HIGH VELOCITY AIR CIRCULATOR
Regular $59.95
$49.95
At last the whole family can sleep in cool, controlled comfort with this powerful system which efficiently cools your home. Special guards assure maximum safety protection. HV-18/7320.

12 INCH OSCILLATING FAN
$51.95
Cool off quickly with this 12 inch, 3 speed fan, which can be controlled to turn back and forth for more even cooling. #7317. Regular $55.95

20 INCH BOX FAN Regular $35.95
$29.95
CSA Approved 20 inch, 2 speed portable fan, features all the qualities to make your home more comfortable. #7304

Keep Your Home Cooler
ATTIC VENTILATOR
$54.95
Regular $59.95
The trapped hot air in the attic penetrates through the ceiling and into the home. The Attic Ventilator removes the hot air and keeps your home cooler. #7430.
BEFORE AFTER

Doing Wiring? Thunderbird has a complete range of wire sizes to suit your needs.
HOUSE WIRE 14-2 NMD-7 #7333 75 Metre Roll
$29.95
UNDERGROUND WIRE 14-2 NMW-10 #7346
21¢ Ft.

SWITCHES
69¢
Brown or Ivory
#7362 7359
SWITCH BOX
49¢
1104LLEN/7388

RECEPTACLES
49¢
Brown or Ivory
#7427 #7375
OCTAGON BOX
59¢
54151L/7391

Ideal for Sundecks
WEATHER PROOFING DECADEX
Regular $39.98 Gal.
$34.95 Gal. (5 litres)
A highly durable elastic finish, Decadex fills and bridges hairline cracks, and maintains a self-cleaning surface. #7401

C.I.L. WOOD STAIN
Semi-Transparent
Regular $16.95
$12.95 Gal.
Easy to apply, CIL Woodstain is guaranteed against cracking, peeling and blistering for 5 years. #7414.

Thunderbird
●Electric●Plumbing●Lighting
●Decorating●Kitchen Cabinets
2929 DOUGLAS ST.
386-2921
HOURS:
Mon.-Thurs. 8:30-5:30 Fri. 8:30-9:00
Sat. 9:00-5:00 Sun. 10 a.m.-5 p.m.
Use your handy Chargex, Mastercharge or Thunderbird Homeplan card.
Prices effective through to Monday, June 30, 1980
We reserve the right to limit quantities. Prices subject to stock on hand.
6-25

common cents
by kate macqueen

Just any old sponge won't do when applying liquid floor wax. Detergent and cleaners still linger in a much-used sponge. Use it for waxing and you'll see a streaky wax job because the wax can't penetrate the cleaners still in the sponge. A fresh, new sponge will prove that the old wax is still good.

Be stingy with expensive lawn fertilizer. Too much can cause a toxic effect in the soil and burn turf. If you use weed and feed, steer clear of ornamental shrubs and trees to prevent root damage (I lost a dogwood this way). Cut into the sod and roll back a corner; more than an inch of thatch is too much for nutrients to penetrate and get to grass roots. Thatch that thick needs de-thatching.

Because gold and silver prices have soared, alternative metals are being used for many home accessories and curios, and prices of these metals are on the increase. (Remember that fact when you're repricing items for a yard sale or giving them to charity.)

Window Dressing.

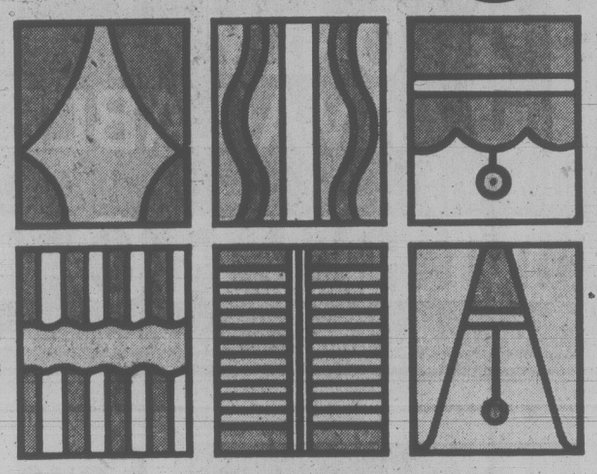

We do more than drape your windows.
We dress them up.
With a fabulous selection of custom made drapery fabric.
And superb craftmanship from our in-house workroom.
Just ask one of our interior designers.
They'll suggest a beautiful window dressing for the windows of your world. At absolutely no charge.
Simpson Draperies. We're part of some of the nicest homes in Victoria. Make us a part of yours.

Simpson DRAPERY LTD.
2030 Douglas Street 382-6323 (opposite the Imperial Inn)
We're open every Saturday.

To celebrate our Sixtieth Anniversary, we're having a huge Month-End Clearance of Spring Fashions . . . greatly reduced by
1/3 to 1/2 OFF
MISS FRITH
MISS FRITH FASHIONS — 1619 DOUGLAS ST. — 383-7181 — PARK BEHIND THE STORE OFF FISGARD — USE YOUR CHARGEX, MASTERCHARGE OR OUR FRIENDLY TERMS.
6-25

Pakistan raps Israel tactics

UNITED NATIONS (AP) — Pakistan, on behalf of the 40-state Islamic Conference, called on the UN Security Council to impose sanctions against Israel if it annexes Arab East Jerusalem. But Israel told the council to turn a deaf ear to Pakistan's "shrill voice of incitement, hatred and fanaticism."

Pakistani Foreign Minister Agha Shahi said firm and immediate action is needed to block annexation of the eastern sector of the ancient holy city.

Voodoo bones uncovered

MIAMI (AP) — The discoveries of a burlap bag of old human bones and the freshly slaughtered remains of several animals indicate a voodoo-like cult is flourishing in Dade County, a medical examiner says.

The bones, including a skull encrusted with candle wax and streaked with rust, were found Saturday in a cemetery. Three days later the remains of a sheep, three goats, a guinea hen and several chickens were discovered packed in crates by a roadside 10 kilometres away.

They are indicative of the santeria cult — a voodoo-like mixture of primitive African beliefs and Catholicism — said Dr. Charles Wetli, an assistant county medical examiner.

"The animal remains were probably being used for white magic," said Wetli. "They were probably used to help somebody going to trial who wanted a good verdict or somebody who was really sick and dying.

"But the human bones are generally used by practitioners of black magic, who believe they have the power to harm or kill someone."

The human remains were found at Graceland Memorial Park in Little Havana, packed with the skeletons of a chicken and a turkey. The skull was that of a woman in her 30s or 40s, said Dr. Donna Brown, another medical examiner. Also in the bag was the skeleton of a woman in her 20s. None of the bones bore marks of violence.

An expert in dental records will try to identify the human remains.

"It could have been a grave robbing, it could have been a murder or it could have been a completely legal sale of the bones," Wetli said of the bones.

Wetli said the cult, which originated in Cuba centuries ago, has a large following in southern Florida. "I don't think there's any real way of knowing how many people are involved," he said. "All I can say is it's very widespread."

HONDA DEMOS
WHILE THEY LAST!
Tremendous savings on Accords 2 and 4 door auto and standard Civics all models.
SAVE UP TO $800.
High trade value given
13 ONLY AVAILABLE
METRO HONDA
2151 BLANSHARD AT THE MEMORIAL ARENA D.L. 001627A 388-6921
6-20

PRE-INVENTORY SALE CONTINUES . . .
ONLY 3 DAYS LEFT!
HURRY DOWN
THURSDAY — ALL SWIMWEAR
20% Off Reg. 9.95 - 24.95 yd.
FRIDAY — ALL VELOURS AND TERRY PLAINS AND STRIPES
20% off Reg. 5.95 - 14.95 yd.
Saturday — All of the featured fabrics from the daily specials, all week
20% off
ALL BERNINA and OMEGA SEWING MACHINES
10% off
reg. price until Sat.
Cash or personal cheques only for this sale, please.
STRETCH & SEW
Fabrics Centre
© Copyright Stretch & Sew Canada Ltd., 1980
2541 Estevan Ave. 592-9622

Paint Sale
Don't miss the savings
During the C.I.L. Gallon Paint Sale!
Sale Ends July 5th

Take advantage of these low prices on quality paints. Interior paints in white and hundreds of pastel shades in flat latex or semi gloss alkyd enamel. Exterior paints in white only, acrylic flat latex or exterior gloss alkyd. Wood stains in walnut or redwood, the 2 most popular! **Sale on gallons only.**

Ciltone Interior Flat Latex, SALE 10.95
Interior Alkyd Semi Gloss, SALE 11.95
Exterior Alkyd Gloss, SALE 11.95
Exterior Flat Latex, SALE 11.95
Wood Finish, walnut or redwood, SALE 8.95

WOODWARD'S HARDWARE

Available at:
Woodward's

Woolco
Save 20% to 25% On Fun-Loving Casuals
Canada Week Standout Special

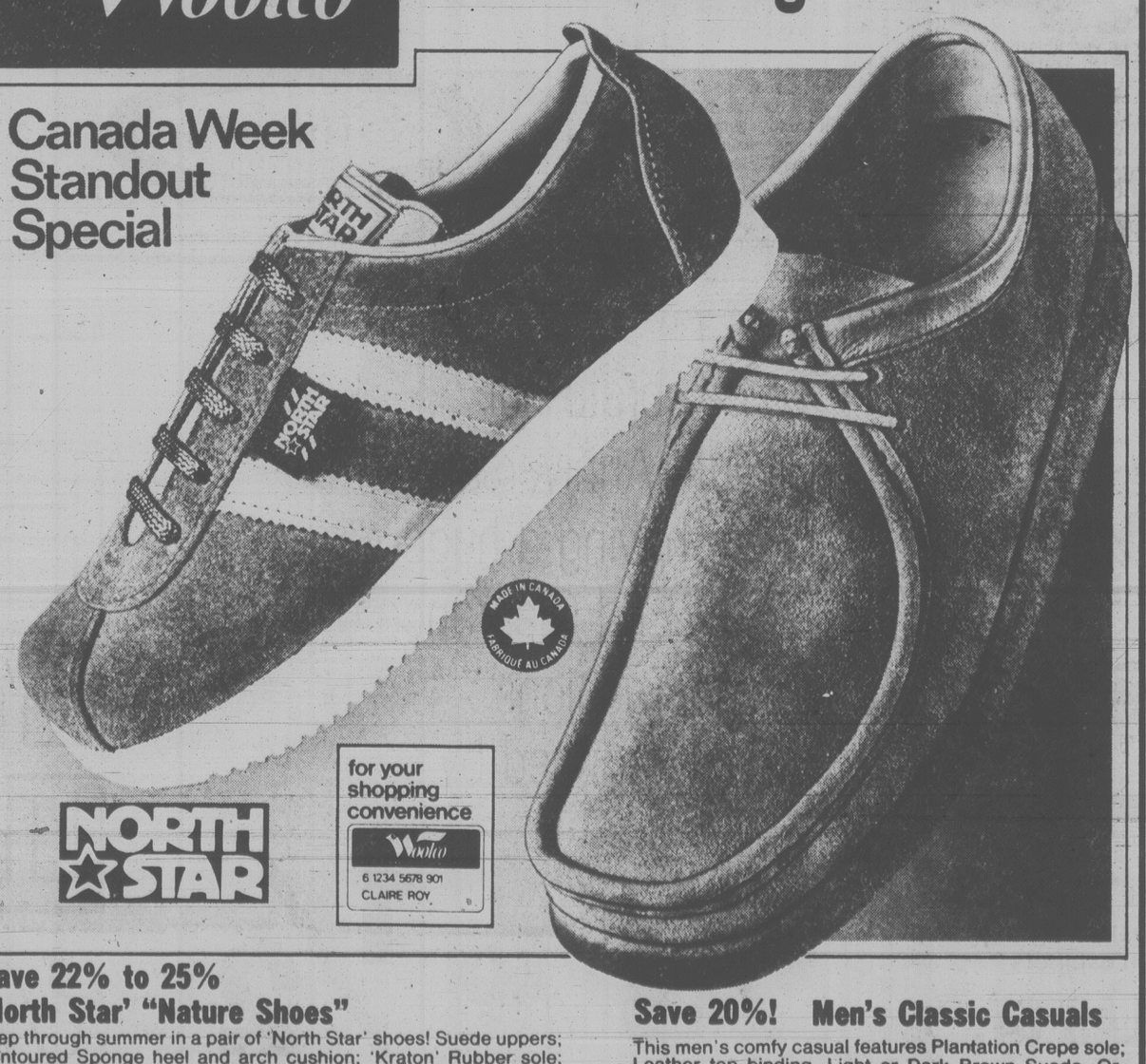

for your shopping convenience
Woolco
6 1234 5678 901
CLAIRE ROY

Save 22% to 25%
'North Star' "Nature Shoes"
Step through summer in a pair of 'North Star' shoes! Suede uppers; contoured Sponge heel and arch cushion; 'Kraton' Rubber sole; cushion-comfort topline. Brown or Blue.

Men's Sizes (No Blue)	Women's Sizes 6-9,	Children's Sizes 3-6,
Reg. Woolco Price: pair 26.97 Woolco Sale Price, pair:	Reg. Woolco Price: pair 26.97. Woolco Sale Price, pair:	Reg. Woolco Price: pair 23.97. Woolco Sale Price, pair:
$21	$21	$18

Save 20%! Men's Classic Casuals
This men's comfy casual features Plantation Crepe sole; Leather top binding. Light or Dark Brown Suede. Or, Brown or Black Leather. Full sizes 7-11.

Suede, Reg. Woolco Price:	Leather, Reg. Woolco Price:
pair 38.97. Woolco Sale Price, pair:	pair 42.97. Woolco Sale Price, pair:
$30	$32

Prices Effective 'til Saturday, June 28, or While Sale Quantities Last
Woolco DEPARTMENT STORES
A DIVISION OF F.W. WOOLWORTH CO. LTD.
Town and Country Shopping Centre
Douglas Street and Saanich
Personal Shopping only, please!
Store Hours: Monday to Saturday 10 a.m. to 10 p.m.
ENJOY THE RED GRILLE FROM LIGHT SNACKS TO MEALS...

DO-IT-YOURSELF SPACE SHIP is one step closer after the successful 60-second tie-down test Tuesday. Robert Truax, who built Evel Knievel's rocket-powered bike for his Snake River jump, is hoping that his ship, the Private Enterprise, will help initiate an age of industrial space research. He's planning a manned flight next year. The engines, from Atlas intercontinental ballistic missiles, initially cost $70,000 each. Trux bought them as military surplus for $115 apiece.

India massacre toll up

NEW DELHI (AP) — The discovery of a mass grave in the village of Athara Card has pushed the death toll in violence between local tribes and immigrant Bengalis in northeastern India to 2,000, the *Indian Express* newspaper reports.

Tribesmen surrounded the village, set it on fire and "systematically hacked to death about 1,000 inhabitants," a witness told *The Express*. The newspaper report orginated in the Tripura state capital of Agartala, about 400 kilometres east of Calcutta.

The victims, members of the Hindu Bengali community, emigrated to India from predominantly Moslem Bangladesh. An extremist faction of a Tripura political organization led the attack, aimed at punishing the Bengalis for creating unemployment and housing and food shortages in the impoverished state, the newspaper says.

The report said police discovered 12 rotting bodies at the entrance to Athara Card, adding that the attackers apparently threw hundreds of bodies into a nearby river.

Officials from neighboring Bangladesh reported sighting the bodies of about 400 beheaded men, women and children floating down two rivers in the violence-ravaged state.

Official confirmation of the incident at Athara Card or when it took place was not immediately available. *The Express* reported that when a police party visited the site of the alleged massacre it was beaten back by the tribesmen who outnumbered them.

Oil tanks for ransom

PERTH, Australia (AP) — A 20-year-old man was being questioned today by police in connection with a plot to extort $500,000 from four Perth oil companies, authorities said.

The oil companies were told that if they did not meet the extortioner's demands, oil-storage depots and service stations valued at several million dollars would be blown up.

The four companies involved are Golden Fleece, Ampol, British Petroleum and Shell.

Police said the four oil companies received letters on June 11 demanding they pay $125,000 apiece to prevent the bombing.

Swiss Family Robinson techniques save seven

PERTH, Australia (AP) — Four children and three adults shipwrecked on a remote island off western Australia survived five days by drinking seawater distilled in a pressure cooker, eating fish caught with shark bait from an improvised hook and staying warm with fires started with a binocular lens.

They learned the techniques in scouting, and one of the survivors said the experience reminded him of Swiss Family Robinson.

The seven were rescued Tuesday when a trawler sighted a makeshift flag they had made out of their sunken yacht's mast and a sail which they placed on a high cliff.

The seven were the yacht's skipper-owner, David Foreman, 37, a former boy scout; Dennis Vlasschaert, 37, a boy scout leader; his wife, Susan, a 36-year-old cub scout leader, and the couple's four children, all with scout training — Simon, 16; Nicola, 15; Timothy, 11 and Robin, 10.

Exhausted, hungry and suffering from mild exposure but otherwise unhurt, the group was taken to Carnarvon, where they had set out last Wednesday on a fishing expedition.

Foreman said Mrs. Vlasschaert "picked up rocks, built a low rock wall as a barrier against the cold winds and rain because we were all shivering."

"Everyone was assigned to some tasks, including one which involved watching for debris floating ashore from the wreckage. We picked up a mattress, wooden shelving, a cupboard and decking."

They used a sailcloth as a makeshift tent.

S. Africans burn policeman

JOHANNESBURG, South Africa (UPI) — Striking black workers in South Africa's strife-torn industrial heartland returned to work today in a labor victory marred by the beating and setting on fire of a black policeman in a ghetto township.

Police said a constable identified only as Silesa was attacked by black youths in a black township near the Free State city of Bloemfontein Tuesday, drenched with gasoline and set ablaze and then stoned and beaten with sticks.

The officer, listed in serious condition, was attacked in the ghetto after approaching a house where hundreds of people had gathered to mourn a person killed in last week's racial riots, but police gave no motive for the attack.

The attack came as striking black workers in the Eastern Cape tentatively accepted a wage and benefit package giving them hikes of between 20 percent and 33 percent to bring their compensation more in line with white workers.

The agreement, expected to be ratified, was described as satisfactory by the workers' two major unions — the South African Steel and Allied Industries Union and the National Union of Motor Assembly and Rubber Workers.

The deal was struck after tense negotiations with Volkswagen, Ford, General Motors, SKF ball bearings and eight locally-owned steel, leather and auto component factories — all except the U.S.-run Goodyear Tire and Rubber Co., which said it would continue talks with about 1,000 striking workers.

The agreement defused a potentially explosive situation in Port Elizabeth and Uitenhage, where violent clashes broke out last week between protesting workers and police armed with shotguns, automatic rifles and tear gas.

The workers originally demanded increases of up to 80 percent but settled for an increase of from $3.20 to $4.28 in the top hourly wage and a hike from $1.53 to $1.80 in the minimum wage for unskilled workers.

Western FOOD

OPEN 9-9 WEEKDAYS · SATURDAY 9-6 SUNDAYS

772 GOLDSTREAM AVE., LANGFORD IN THE WESTBROOKE SHOPPING CENTRE

Prices Effective June 25, 26, 27, 28 — We Reserve the Right to Limit Quantities

Dollar STRETCHERS FOR YOUR FOOD BUDGET

FRESH PORK BUTT SHOULDER STEAK lb. 98¢
FRESH PORK BUTT SHOULDER ROAST boneless, lb. 98¢
BURN'S NO. 1 VAC PACK WIENERS 1 lb. pkg. 99¢
BURNS SLICED COOKED HAM 175 g pkg. 89¢
FRESH TURKEYS UTILITY lb. 89¢
GR. A BEEF BONELESS TOP ROUND STEAK lb. 2.89
KLEENEX FACIAL TISSUES 200 — 2 ply box 89¢
IVORY DISH DETERGENT 1.5 litre 2.69
CASCADE DISHWASHER POWDER 65 oz. box 3.29
MJB COFFEE 1-lb. tin 3.49
AYLMER TOMATO JUICE 48 oz. tin 89¢
CRISCO OIL 1 litre 1.99
KRAFT BARBECUE SAUCE 3 flavours 16 oz. jar 79¢
FRENCH'S PREPARED MUSTARD 16 oz. jar 65¢
WESTON HAMBURGER or HOT DOG BUNS doz. pkg. 89¢
DUNCAN HINES CAKE MIX Easy and Moist or Country Recipe all varieties, pkg. 89¢
FRESH GREEN CABBAGE lb. 25¢
VELVEETA PROCESS CHEESE 1 kg pkg. 4.29
JUICY HONEYDEW MELONS ea. 89¢
KRAFT UNSWEETENED GRAPEFRUIT JUICE 32 oz. bottle 99¢
FRESH BULK CARROTS 2 lbs. 39¢

6-25

Woolco

Summerwear sale

Save 25% to 50%

Save 30%! Men's and Women's Sandals
To polish up your casual wardrobe, summer sandals at super 30% savings! Team them up with jeans or city-slick Bermudas. In fast-moving colours, styles and sizes!
Regular Woolco Prices: pair 14.96 to 29.97
Woolco Sale Prices, pair... $11-$14

Save 25%! Boys' Pre-Washed 'GWG' "Scrubbies"
High-mileage jeans that wear well and look great any place under the sun! Classic Western styling with two front scoop pockets, plus watch pocket and two back patch pockets. In so-easy-to-care-for Cotton/Polyester. Navy Blue Denim. 8-18.
8-12, Reg. Woolco Price: pair 17.80 Woolco Sale Price, pair: 13.35
14-18, Reg. Woolco Price: pair 18.80 Woolco Sale Price, pair: 14.10

Save 25% to 36%! Skirt Suits and Blazers
Wide assortment of fashionable styles in Suede look, Velours, Polyester, Viscose, etc. Many colours to choose from. Broken sizes: 5 to 15, 10 to 18, 38 to 44.
Regular Woolco Prices: 29.95-$120
Woolco Sale Prices ..... $22-$50

Save 25%! Ladies' Co-ordinates
Choice of skirts, blazers and blouses that you can mix and match as you wish! Assorted styles and colours. Broken sizes: 8, 10, 12, 14, 16.
Regular Woolco Prices: 11.95-60.95
Woolco Sale Prices: ..... $9-$43

Save 42% to 50%! Ladies' and Juniors' Blouses
Long or short-sleeved styles fashioned in solid colours. 100% Polyester, 50% Cotton/50% Polyester or 65% Polyester/35% Cotton. Broken sizes: S.M.L., 10 to 18, 9 to 15.
Regular Woolco Prices: $5-12.99
Woolco Sale Prices: ..... 2.50-$5

Save 30% to 54%! Ladies' and Juniors' Tee-Shirts
Wide variety of styles fashioned in Polyester and Cotton or in 100% Spun Polyester. Attractive shades to choose from. Broken sizes: S.M.L.
Regular Woolco Prices: 5.76-8.78
Woolco Sale Price: $4

Save 25%! Ladies' and Juniors' Skirts and Pants
Fashioned in 100% Polyester, 100% Cotton or 50% Cotton/50% Polyester. Many styles and colours to choose from. Broken sizes: 5 to 18.
Regular Woolco Prices: $8-27.95
Woolco Sale Prices: ..... $5-$20

Save 25%! Ladies' Summer Dresses
Selection of Summer dresses in pastel shades. Fashioned in Polyester, Polyester/Cotton and Polyester Terry. Broken sizes: 8 to 18, 5 to 15, 16½ to 24½.
Regular Woolco Prices: 9.95-53.95
Woolco Sale Prices: ..... $7-$40

Prices Effective 'til Saturday, June 28, or While Sale Quantities Last

Woolco DEPARTMENT STORES A DIVISION OF F.W. WOOLWORTH CO. LTD.

Town and Country Shopping Centre Douglas Street and Saanich

Personal Shopping only, please! Store Hours: Monday to Saturday 10 a.m. to 10 p.m.

ENJOY THE RED GRILLE FROM LIGHT SNACKS TO MEALS...

Before the judge

A 17-year-old who was an $1,000 instant winner on a lottery ticket was ordered to pay back the money after he pleaded guilty in provincial court Tuesday to theft over $200.

Trevor David Daunhauer of Black Creek, a community between Courtenay and Campbell River, was given a suspended sentence by Judge Lorne Pearce and placed on 18 months probation.

Crown counsel Robert Mulligan told the court 70-year-old Mary Violet Knight was selling lottery tickets at a table set up outside Fairways Market, 272 Gorge Road West, on Feb. 22.

Daunhauer waited and watched until the woman was preoccupied before dashing up to the table and scooping $176 in cash and lottery tickets valued at $109 and running to a car with four juveniles in it.

Mulligan said the five youths drove to Prospect Lake where they divided the cash. They had thrown the tickets out along the way, he said.

The next day, Daunhauer and one of the juveniles retraced their steps and recovered the tickets, which they "scratched" and discovered they had some free tickets coming.

They turned the winning tickets in for other free tickets and one of them was an instant $1,000 winner. The two claimed the cash and split the proceeds.

Daunhauer was apprehended by Saanich police in a motel.

Defence lawyer Christopher Brennan said Daunhauer is enrolled in a cooking course at Malaspina College in Nanaimo and was seeking employment in Victoria at the time of the incident. Brennan confirmed that four other juveniles were involved and were dealt with in juvenile court.

Brennan said the full $500 had been recovered from the other juvenile and $350 from Daunhauer.

Those figures were disputed by Mulligan, who said $540 was recovered from the juveniles and $258 from Daunhauer, leaving a shortage of $487.

Brennan said his client is willing to make full restitution, but did not know where the money should go.

"One thing that worries me," Pearce said, "is a 17-year-old preying on a 70-year-old."

The judge said it was a callous attitude on Daunhauer's part and warned that if he came back to court on another charge, "the primary concern will be the protection of the public. You will be second."

In addition to the probation, Pearce ordered the youth to perform 60 hours of community service work, make restitution by Oct. 30, 1980, and arrange to meet his victim and apologize to her, if she agrees to it.

★ ★ ★

Two teenagers jointly charged with breaking into Victoria High School, 1260 Grant, about 5:30 a.m. Tuesday were released on their own undertaking to appear.

Thomas Wesley Boorman, 17, of 2040 Kings, and Michael James MacNeil, 18, of 1120 Summit, were remanded until Friday for election of their trial method.

★ ★ ★

Judge Blake Allan handed out concurrent, six-month jail terms to 29-year-old Robert Wayne Sharpe, 4968 Old Saanich Road.

Sharpe was found guilty of impersonation and trafficking in LSD.

The first charge was in connection with a May 13 incident when Sharpe was being arrested at the Bastion Inn beer parlor on another charge. He produced a social insurance card and Capilano College card in the name of Steven Dana Corlin. Victoria police later ascertained his real identity.

On the drug charge, Sharpe was arrested after selling an undercover officer 100 units of LSD for $250 on Sept. 6 at the Bastion.

Sharpe had a previous conviction on Sept. 28, 1979, for possession of a narcotic and was fined $75.

Court was told Sharpe is an American who is under a deportation order by Canadian immigration authorities.

★ ★ ★

Fined for drinking-driving offences were: James Thomas Richards, 20, of 3135 Davin, $450; Robert Alfred Gordon, 18, of 640 Kildew, $450; William Glenn Derksen, 26, of 9717 Fourth, $400; Dorothy Mary MacGregor, 60, of 1138 Oscar, $200; and Spasoje Ristic-Petrovic, 48, of 860 Royal Oak, $200.

MacGregor was fined an additional $200 for driving while under a 24-hour, roadside suspension.

'Wiggled' skewer could have been murder weapon - doctor

A pathologist testified in B.C. Supreme Court Tuesday a meat skewer could have caused the death of a William Head inmate on March 16.

Dr. Frank Perry of Royal Jubilee Hospital said the perforation made by a skewer pushed straight into the body would not fit the fatal wound of inmate William Engle.

But a skewer "wiggled" on entry could have made an entrance wound wider than the rest of the 10-inch wound that killed Engle, said Perry who performed the autopsy.

A meat skewer was entered by Crown counsel Nicholas Lott as evidence in the first-degree murder trial of Michael Thomas Leslie, 36.

Defence counsel Arthur DeMeulemeester asked Perry if the skewer, smaller than the opening of the wound, could have caused Engle's death. Perry replied affirmatively.

Engle died of a a puncture at least 10 inches long that went through his liver, the main vein carrying blood to the heart and into the right pulmonary artery, Perry testified.

William Head guard Steven Lord said he was on duty about 5 p.m. the night of the murder when Engle walked toward him holding his body just below his chest.

He was unsteady, walking with difficulty, he was pale and there was a large blood stain below his chest, Lord said.

Engle said: "Help me, I've been stabbed."

Guard Lloyd Glassford testified that Engle refused a stretcher and was helped to the prison hospital.

Engle was unco-operative in the prison hospital, Glassford said. He kept getting off the bed and tried to walk out the door.

★ ★ ★

Some remarks made during Monday's proceedings were incorrectly attributed in the *Times* to the accused, Leslie.

A conversation reported to have taken place between Leslie and food services officer Rosolino DeBenediitis was actually between DeBenediitis and the victim, Engles.

Under cross-examination, DeBenediitis said he cautioned Engles, not Leslie as reported Monday, to stay away from arguments. Engles replied that there was nothing happening he couldn't handle.

RCMP lays on eight-hour Active Pass patrols

RCMP will patrol Active Pass throughout the summer and lay charges against sports fishermen who impede B.C. Ferry traffic, a police spokesman said Tuesday.

Inspector Bruce Terkelson, head of detachment policing in the Victoria subdivision, said the pass will be patrolled eight hours a day between Saturday and Sept. 7.

The stepped-up enforcement of the Canada Shipping Act and small vessels regulations is aimed at solving the long-standing dispute between ferries and fishermen over the use of Active Pass between Galiano and Mayne Islands.

Last Aug. 9, the 137-metre Queen of Alberni ran aground on Collinson Reef at the southwest end of the pass.

Although sports fishermen were absolved, public meetings were called to discuss safety in the pass.

During three days of hearings last November, the B.C. Ferry Corp. asked for a ban on sports fishing in the narrow, six-kilometre-long pass and RCMP admitted they lacked manpower to control it adequately.

The coast guard refused B.C. Ferry's request.

Since 1977, RCMP have issued 140 warnings to Active Pass sports fishermen for hampering ferries, charged 11 boaters and won 10 convictions. Maximum penalty is a $500 fine, six months in jail or both. The courts have issued fines of $75 to $200.

Active Pass is midway between Vancouver Island and the mainland. The B.C. Ferry Corp. has altered schedules to minimize the possibility of ferries meeting in the pass.

Girl guides visit here

Girl guides from Sri Lanka, Mexico, Argentina, Zambia, Alaska, the North West Territories and the Yukon will visit Victoria on Friday and Saturday following an international conference in Calgary.

The 16 guides will be billetted with Victoria guides and will meet Lieut.-Gov. Henry Bell-Irving.

WE'LL CHANGE PLUGS, POINTS & CONDENSER ADJUST IDLE MIXTURE & SET DWELL & TIMING on your DATSUN TOYOTA HONDA for $29.95 PARTS INCLUDED extra charge for 6-cyl. & dual-point cars CALL 385-6737 for appointment 6-12

THREE POINT MOTORS
2620 GOVERNMENT at Hillside ● 385-6737
Dealer Licence 5053

Woolco

Make An Investment In Summer Camping Fun and Value!

Save $30
9'x12' Canopy Tent!
Value and Fun In One

A. Whether you're planning a cross-country vacation or just a quiet weekend getaway, the perfect addition to your summer checklist is a tent from Woolco's super selection. Not only because of the great $30 savings, but the top-quality features make it an ideal investment in your family's fun! Sturdy Cotton walls and roof; rip-resistant floor; 3-way zip screen door; 2 large screen windows; protective storm flaps. 'Butyl-dri' treated for water-repellency. Brown and Yellow.

Regular Woolco Price: each $175
Woolco Sale Price, each:

STANDOUT SPECIAL
$145

10% Off Nylon Tent for 2

B. Water-repellent Rip-Stop Nylon walls; self-sealing Nylon zip door; Polyethylene floors; sturdy Steel poles; zippered rear window. Beige/Brown. 7'x5'x42"H.

Regular Woolco Price: each 32.50
Woolco Sale Price, each:
28.97

Double Sleeping Bag

C. The ideal addition for your home, trailer or van use! Cotton Drill cover with brushed Nylon/Acetate lining. Polyester filled. 60"x82".

49.97 ea.

'Winfield' Sleeping Bag

D. Keep warm and comfy on those cool summer nights! This style features Nylon cover; Cotton lining; Polyester fill; full-length double tab zip. Assorted colours. 34"x75".

28.50 ea.

'Coleman' Save 1.79 on a 128-oz. Sno-Lite Jug

(Not illustrated) Urethane-insulated Coleman' Sno-Lite Jug for your beverages! Easy-to-clean Plastic liner and Steel upper case.

Reg. Woolco Price, each: 14.67
Woolco Sale Price, each:
12.88

Prices Effective 'til Saturday, June 28, 1980 or While Quantities Last!

Woolco DEPARTMENT STORES A DIVISION OF F.W. WOOLWORTH CO. LTD.

Town and Country Shopping Centre
Douglas Street and Saanich

Personal Shopping only, please!
Store Hours: Monday to Saturday
10 a.m. to 10 p.m.

ENJOY THE RED GRILLE FROM LIGHT SNACKS TO MEALS...

Mair abortion plan rapped

Health Minister Rafe Mair's proposed pilot project to reduce the number of abortions in B.C. came under attack Tuesday from the National Association of Women and the Law.

Victoria lawyer Deborah Acheson, a B.C. delegate on the association's steering committee, said Mair's project — planned for the B.C. interior — is essentially an anti-abortion program and would victimize women who lack support services that are available in urban centres.

She said the association believes the decision to terminate a pregnancy should be made by the woman herself in a free and informed enyironment.

"If Mair wants to help young people in B.C. he should provide support to Planned Parenthood instead of jumping on the anti-choice, pro-life bandwagon," Acheson said.

"He should also ensure that contraceptive information as well as contraceptives are made available in schools."

Quebec delegate Lucette Quirion of Montreal said Mair's position is as ludicrous as the recent proposal by the Quebec government to offer a $240 bonus for bearing a child.

Preventing abortions or buying babies will not solve the problems presented by a lack of adequate services, she said.

Mair has said the pilot project is aimed at reducing the number of abortions and that he did not believe women had the right to arbitrary abortion.

The project will involve education and counselling of young people. If successful it will be carried out in other areas of the province.

The program was criticized by Rosemary Brown (NDP-Burnaby-Edmonds) who said Mair ignored Planned Parenthood's pleas for funds for an education program.

The National Association of Women and the Law's steering committee met here to discuss the organization of the national biennial conference, to be held in Halifax next Feb. 21-23.

The conference will discuss issues related to pensions, income tax, day care and health services.

OXFORD FOODS
271 COOK STREET
We reserve the right to limit quantities
PRICES EFFECTIVE WED., JUNE 25 to SAT., JUNE 28

DEVON BACON	500 g	99¢
SWIFT CANNED HAM	1½ lb. tin	2.99
NABOB COFFEE	lb.	3.19
ALPHA CANNED MILK	2 tall tins	89¢
PARKAY MARG-ARINE	3-lb. pkg.	1.89
NABOB TEA BAGS	120 bags	2.99
KRAFT MIRACLE WHIP	1 litre	1.59
GOLD SEAL FLAKED LIGHT TUNA	6-oz. tin	89¢
YORK PINK GRAPEFRUIT JUICE	48-oz. tin	79¢
NALLEY POTATO CHIPS	200 g box	69¢
MRS. SMITH'S FROZEN APPLE PIE		1.29
DAD'S OATMEAL COOKIES	16-oz. pkg.	1.19
LYNN VALLEY BARTLETT PEARS	14-oz. tin	59¢
McCAIN FROZEN FANCY GREEN PEAS	2-lb. bag	79¢
KRAFT DINNERS	3 225 g pkg.	1.00
NESTLE PUDDING (Rice Tapioca)	14-oz. tin	59¢
ARCTIC POWER DETERGENT	6 litre box	3.29
DELSEY TOILET TISSUE	4 roll pkg.	1.19
SUNKIST ORANGES	4 lbs.	89¢
LOCAL LETTUCE	large head	35¢

6-25

JACK FRASER
July Best Buys
With savings of 33⅓% to 47% off this seasons newest fashions.

S.S. Dress Shirts
9.88 Formerly $15.00/$17.00
Make your selection from plain, tone on tone, Dobbie and yarn dyed fancy stripings. They're J.F.'s exclusive brand shirts in a perma press 65/35 polyester cotton fabric. Summer colours. Sizes 14½ to 17.

2 and 3 Pce Suits
$99 Formerly $159.50/$189.50
You have a choice of light and medium weight fabrics, blended to look fresh and tailored, no-matter the season. The selection includes plain, stripe, neat and tweed looks. In summer and year round colours. Sizes 36 to 46 Regular, Shorts and Talls.

Couturier Knit Shirts
12.88 2/$25 Formerly $20.00/$22.00
The labels on these short sleeve sport and knit shirts tell the story. European styling, blended fabric treatments, in plain and yarn-dyed looks. Ideal for all active sports. Sizes S to XL.

Summer Sport Shirts
9.88 Formerly $15.00/$18.00
You'll choose from National and International fabrics. Short sleeve gingham, cruiser shirts in a choice of neat, road and polo necks. All in perma press yarn-dyed fabrics. Blue, Brown and Grey tones. Sizes S to XL.

Mens Dress Pants
19.88 Formerly $32.50/$32.95
You'll choose from polyester, wool and all-polyester texturized fabrics in an executive cut and fit. Selected fabrics that are crisp, handsome and fashion correct anywhere. Summer shades only. Sizes 30 to 38.

Casual Pants
14.88 Special Purchase
You'll find this a most practical pant. It's styled in a 65/35 polyester, wool twill fabric that's washable and crease resistant. In Navy, Khaki, White, Powder Puff, Beige. Sizes 30 to 38.

Summer Knit Shirts
9.88 Formerly $15.00/$18.00
You'll find dress, casual and active looks in this large selection of crewneck, key hole and placket styled knits. Short sleeve polyester cotton, single knit shirts in plain and checkered treatments. Sizes S to XL.

Casual and Sport Pants
19.88 Formerly $29.95/$32.95
Your choice of 3 styles in 2 fabrics, all Canadian-made. A belted casual in a 70/30 polyester acrylic. A double pleated 50/50 polyester cotton summer pant and a men's classic cut pant in the same fabric. Sizes 30 to 38.

Chargex Mastercharge
JACK FRASER
Price, size, colour selection may be incomplete.
HILLSIDE SHOPPING CENTRE

Woolco
Great Values For The Great Outdoors
Save 20%

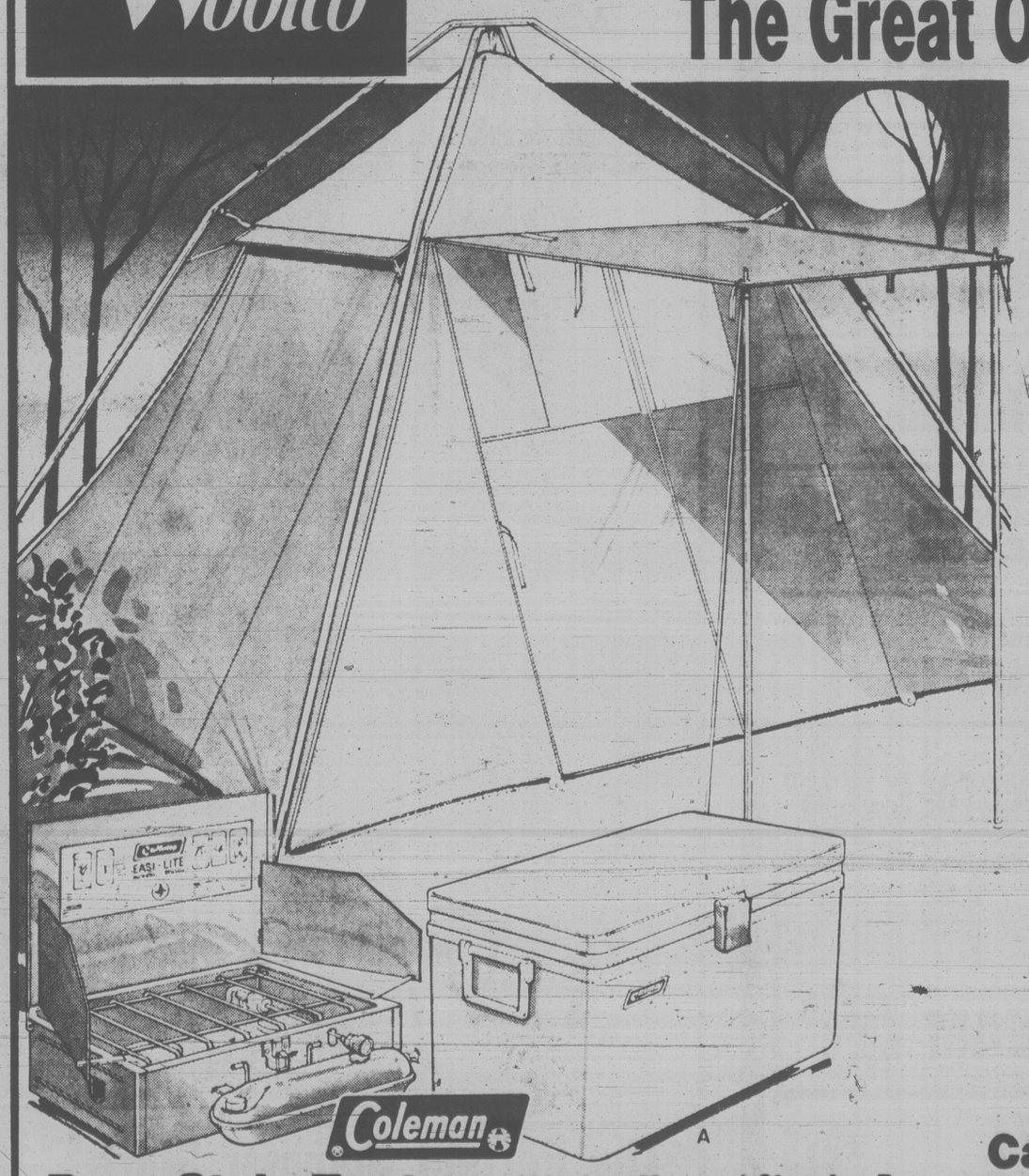

Great Value On This 'Ridgeline' 9'x9' Nylon Tourist Tent
If you've been waiting for just the right size tent for a small family, at just the right price, now's the time to buy. Tourist tent has Taffeta Chocolate Brown Nylon walls, strong Yellow Cotton roof and sewn-in Polyethylene floor. Screen door has self-healing Nylon zipper, rear window has storm flap. Front canopy with poles and ropes. When pitched measures 9'x9'x6'6" at peak. Hurry in while sale quantities last!
Reg. Woolco Price: each 74.50
Woolco Sale Price, each:
59.97

Foam Slabs
Ideal for outfitting cottages, trailers or boats. Mildew-resistant and non-allergenic.
60" x 24" x 2" 8.17
72" x 24" x 3" 13.57
72" x 48" x 3" 33.57
72" x 54" x 4" 44.87

Save $3
A. 'Coleman' "Snow Lite" Steel Cooler. Urethane insulation keeps food cold for long periods.
Reg. Woolco Price: each 35.97. Woolco Sale Price, each: 32.97

Barn Style Tent
6'6"x7'2"x5'9" high. Inside pole assembly: one-piece polywoven floor.
Reg. Woolco Price, each: 99.97
Woolco Sale Price, each:
79.97

'Alaskan Mummy' Sleeping Bag
Super warmth and super size in this lightweight 8-lb. sleeping bag. 22"x34"x88".
Reg. Woolco Price, each: 127.50
Woolco Sale Price, each:
99.50

Camping Cook Set
Consists of necessary cooking pots and enough utensils for six people.
Reg. Woolco Price, each: 19.97
Woolco Sale Price, each:
10.99

'Woodsman' Sleeping Bag
Artic construction for maximum warmth and minimum weight (8-lb.). 40"x82".
Reg. Woolco Price, each: 89.50
Woolco Sale Price, each
74.97

'Mont Blanc' Back Pack
Sturdy Nylon pack mounted on a strong and lightweight frame.
Reg. Woolco Price, each: $35
Woolco Sale Price, each:
27.95

Foam Coolers
Large capacity and lightweight are just two of this coolers features.
Reg. Woolco Price, each: 2.97
Woolco Sale Price, each:
2.47

Prices Effective 'til Monday, June 30, 1980 or While Quantities Last!

Woolco DEPARTMENT STORES A DIVISION OF F.W. WOOLWORTH CO. LTD.
Town and Country Shopping Centre
Douglas Street and Saanich
Personal Shopping only, please!
Store Hours: Monday to Saturday 10 a.m. to 10 p.m.
ENJOY THE RED GRILLE FROM LIGHT SNACKS TO MEALS...

Forces show on Tuesday

Next Tuesday — Dominion Day — CFB Esquimalt will hold Armed Forces Day 1980.

Lieutenant-Governor Henry Bell-Irving will officially open the gate to the dockyard at noon.

The yard and fleet will be open to the public until 4 p.m. Many displays have been organized.

In addition to the ships being open to the public, there will be Grizzly, Jeep and Zodiac rides in addition to harbor tours.

A highlight of the day will be an air show, starting at 1:55 p.m., featuring Argus and Voodoo aircraft from CFB Comox.

There will be a free double decker bus service from the Inner Harbor in front of The Empress to the dockyard. The run will start at noon and the last bus will return to the Inner Harbor at 4 p.m.

This Sunday members of the base and fleet units of CFB Esquimalt will take part in a colorful ceremony and parade on the front lawns of the Legislative Buildings.

The parade is the Showing and Marching Off of the Queen's Color of the Royal Canadian Navy (Pacific Command) and the parading of the Queen's Color of Maritime Command.

The lieutenant-governor will review and inspect the parade, which will be commanded by Cmdr. Dennis Cronk, commanding officer of the destroyer-escort HMCS Gatineau.

The public is invited and should be at the Buildings by 10 a.m.

Following the ceremonies, the Queen's Color of the Royal Canadian Navy (Pacific Command) will be placed in the Christ the King Chapel at Naden.

For those who cannot attend Sunday's ceremony there will be a full dress rehearsal on the legislative lawns on Saturday at 9 a.m.

The ceremonies have been timed to celebrate the 70th anniversary of the creation of the RCN.

Eaton's balks on marketing data

Eaton's manager Reginald Hind refused in B.C. Supreme Court Tuesday to reveal the company's marketing secrets.

Hind had been asked how much of the retail market the company expects to capture if it opens a department store in the proposed Tillicum shopping centre.

"Our market share would increase by about eight per cent," Hind replied, but would not elaborate.

Lawyers for Saanich and Tillicum developers Cal Investments Ltd. objected to the question by Capital Region District lawyer Don Farquhar.

Farquhar asked Hind the question during the second day of the action launched by Saanich against a CRD injunction preventing construction of a 495,000-square-foot shopping centre on the Tillicum site.

Farquhar was questioned on the relevency of the point by Mr. Justice John Bouck.

The lawyer said he was attempting to prove that adding Eaton's to Tillicum would make it uneconomical for the proposed Jacklin Road shopping centre in Langford to proceed, which is contrary to the regional plan.

Farquhar said he didn't know how much "eight per cent" refers to and that he wanted Hind to be more specific.

The judge reserved decision on the matter until Thursday.

Cal Investments lawyer Brian Wallace said Farquhar was comparing two entirely different merchandising lines.

There is no evidence that people would spend their money at a Jacklin shopping centre if they didn't spend it at Eaton's, he said.

Farquhar also called regional planner Charles Wakelin, former Sooke regional director Charles Perkins and Ian Thomas, marketing consultant for the Jacklin shopping centre developer, to the stand.

Thomas said the developer, Ridley Brothers, planned an 185,000-square-foot shopping centre for the Jacklin site.

The Jacklin centre is 7.1 miles from the Tillicum site and will contain a department store, food store and a number of specialty shops.

Teamsters brass' pay defended

DETROIT (UPI) — Teamsters Union officials say there's nothing out of line about the salaries of union executives, nearly 30 of whom receive between $100,000 and $200,000, say dissidents in the union.

The reform-minded Teamsters for a Democratic Union Monday released a report based on U.S. Department of Labor figures indicating 25 top union officers received more than $100,000 last year and four — including President Frank Fitzsimmons — received more than $200,000.

The report also said 20 relatives of Teamster officials are on the union payroll and three of them receive more than $100,000 compensation annually.

3 PLACES TO SAVE IN VICTORIA

THE OPTICAL DEPT. OF LONDON DRUGS

"EYE EXAMINATIONS ARRANGED"

- DOWNTOWN–1320 DOUGLAS ST. 386-7578
- HILLSIDE SHOPPING CENTRE 595-3511
- INSIDE LONDON DRUGS QUADRA AT McKENZIE 727-2231

master charge CHARGEX VISA

SUBARU

Make the Most of Your Money

Subaru DL Front Wheel Drive Hatchback

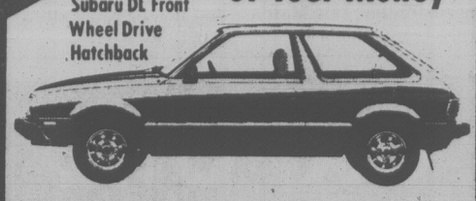

The 1600 CC, 5-speed DL Hatchback has the lowest fuel consumption in its class*. 6.3L/100 km or 43 M.P.G. It's practical, versatile and loaded with standard features. Power assist front disc brakes, steel-belted radials, fold-down rear seat and more. Drive it today!

THE QUALITY CAR FROM JAPAN

12 month unlimited distance warranty. 3 year anti-corrosion warranty.

EDWARD motors ltd.

3319 Douglas St., Victoria 384-1161 Dealer #6605

*Transport Canada 1980 Fuel Consumption Guide. Your mileage may vary according to personal driving habits, traffic and road conditions.

TERRIFICALLY LOW PRICES!

PRICES IN EFFECT JUNE 26-28 LOTS OF PARKING FAST SERVICE

WELLBURNS FOOD STORE

ON THE CORNER OF PANDORA and COOK

We Reserve the Right to Limit Quantities

OPEN 7 DAYS A WEEK

MON.-THURS. 9-6 FRI. 9-9 SAT. 9-6 SUN. 10-6

GRADE A RIB STEAKS lb. 2.59

WHITE SPINE CUCUMBERS 30s, ea. 59¢

MEDIUM GROUND BEEF lb. 1.49

LOCAL NEW POTATOES 6 lbs. 1.00

SMOKED PICNICS lb. 99¢

CANADA NO. 1 CORN ON THE COB 4 for 1.00

BULK WIENERS lb. 99¢

CANADA NO. 1 MEDIUM ONIONS 4 lbs. 1.00

CANADA NO. 1 TOMATOES 2 lbs. 89¢

ISLAND FARMS ICE CREAM 2 litre plastic tub 1.99

ISLAND FARMS WHIPPING CREAM 250 ml 49¢

MAZOLA OIL 2 litre 3.49

NABOB TEA BAGS 120s 2.85

BEST FOODS MAYONNAISE 500 ml 99¢

BRAVO KIDNEY BEANS 19 oz. 59¢

SKIPPY PEANUT BUTTER 1 kg 2.09

YORK BEANS With PORK 2 14-oz. tins 79¢

6-25

WELLBURNS

PANDORA AVE. at COOK ST.

Woolco SPECIAL PURCHASE

Men's 'VAN HEUSEN' Sport Shirts

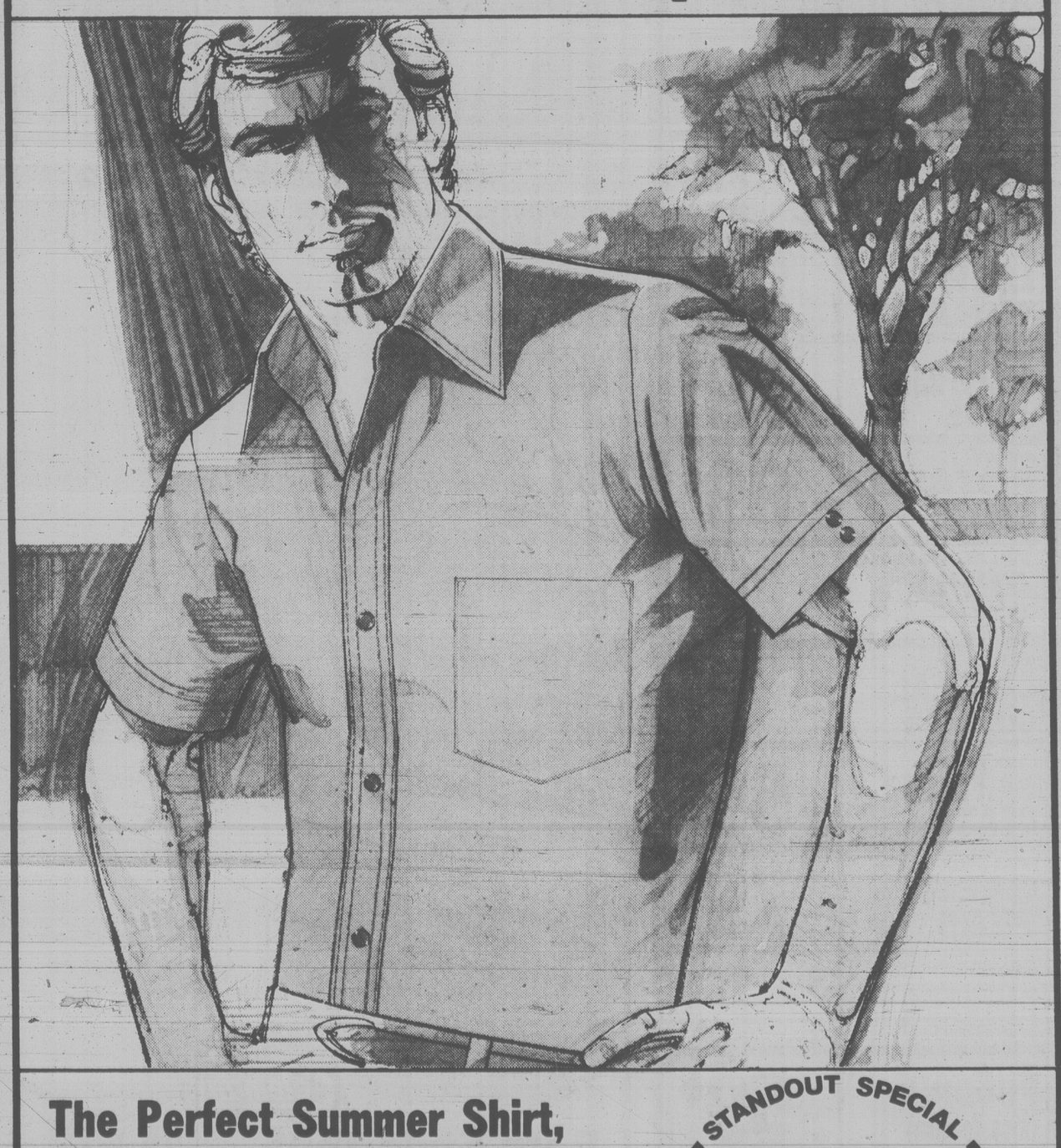

The Perfect Summer Shirt, Tuned To The Way You Live, The Way You Want To Look

Exceptional Value! Great styling! And at just 7.77, why not buy one in every colour, for all the hot-weather days ahead! A classically-designed shirt from 'Van Heusen', with a modern sense of attractiveness and versatility. Nothing conveys easy-weather-dressing better than this, with the addition of a pair of cool, crisp trousers or your favourite walking shorts. The options are all yours! Designed of easy-care 65% Polyester/35% Cotton, with full placquet front and shirttail bottom. Breast pocket. Cuffed sleeves. Natural, Tan, Rust, Chocolate, Blue, Navy, Black. Regular fit. S-M-L-XL.

Prices Effective 'til Saturday, June 28, or While Quantities Last

STANDOUT SPECIAL 7.77 2/$15

Woolco DEPARTMENT STORES A DIVISION OF F.W. WOOLWORTH CO. LTD.

Town and Country Shopping Centre Douglas Street and Saanich

Personal Shopping only, please! Store Hours: Monday to Saturday 10 a.m. to 10 p.m.

ENJOY THE RED GRILLE FROM LIGHT SNACKS TO MEALS...

Left-wing strike shuts El Salvador

SAN SALVADOR (AP) — A two-day strike called by leftists trying to topple the civilian-military junta paralyzed the capital of El Salvador on Tuesday, closing almost all businesses and government offices.

There were reports of scattered clashes between strikers and security forces, but there was no "show of force" as strike organizers had promised.

The junta reinforced army patrols in the capital and sent jet warplanes screaming overhead.

A left-wing alliance, the Revolutionary Coordinator of the Masses, called for all workers to leave their jobs Tuesday and Wednesday to protest "massacres" of peasants, and demand release of political prisoners.

The junta of three civilians and two army colonels was installed following a coup last Oct. 15, that ousted the government of right-wing President Carlos Humberto Romero.

It freed scores of political prisoners and initiated land reform and bank nationalization programs in a move to appease the left. Those actions enraged ultra-conservatives, who accused the junta of "opening the door to communism," while left-wing extremists vowed to settle for nothing less than a Marxist government.

Political violence has increased since the coup, and local human rights groups place the death toll since January at more than 2,500.

In neighboring Honduras, a group of 40 Roman Catholic priests issued a statement accusing El Salvadoran troops and rightists of killing 600 peasants in a frontier village. It said the "genocide" occurred May 14 in La Arada.

Col. Marco Aurelio Gonzalez, a spokesman for El Salvador's national guard, said: "The report is absolutely false. The left is trying to provoke us."

Carter proposes Afghan neutrality

MADRID (AP) — President Carter proposed a transitional arrangement for governing Afghanistan to prevent "a mass slaughter" of pro-Soviet elements if Soviet forces are withdrawn, a senior Carter administration official said today.

But U.S. intelligence analysts say that they see no evidence the Soviet Union is prepared to remove its troops from Afghanistan, despite the announcement from Moscow this week that one division was leaving.

The Carter official said assurances that a slaughter would be prevented and that a staunch anti-Soviet government would not emerge might be necessary ingredients for an eventual Soviet withdrawal. He said Carter's proposal was presented to the Soviets last month.

"We recognize that the Soviet Union has a legitimate security interest in Afghanistan not being transformed into an anti-Soviet outpost of some sort," the official told reporters aboard Air Force One, as the president flew to Madrid from Belgrade on the next-to-last day of an eight-day European tour that ends in Lisbon on Thursday.

The administration official, who spoke on the grounds that he not be identified by name, also said the United States has received "some reports" that the Soviet Union has increased its number of soldiers in Afghanistan to more than 100,000 from 85,000 in recent weeks.

The official said that State Secretary Edmund Muskie discussed Carter's proposal for a transitional arrangement for Afghanistan with Soviet Foreign Minister Andrei Gromyko when they met in Vienna in mid-May.

Carter, completing a 24-hour visit to Yugoslavia in which he praised the non-aligned Communist state and the late Tito, said Tuesday night that the United States would like to discuss a "transitional arrangment" for instituting a new and independent and neutral government in Afghanistan.

In a toast at a banquet given in his honor in this war-scarred capital on the Danube, the U.S. president renewed a suggestion that apparently fell on deaf ears last February.

The United States hopes it will be taken more seriously this time as it becomes increasingly evident to the Soviet Union that its military forces face a protracted guerrilla war and are unable to gain complete control of the southwest Asian country.

'Control by U.S.' flayed

TEHRAN (UPI) — Ayatollah Khomeini said today Iran's problem is not infighting among the nation's political factions but rather "the deeper issue" of America trying to "control Iran's destinies."

Khomeini spoke for an hour to the Islamic Council of Iranian Workers and other groups who gathered at his home at Jamaran, outside Tehran.

"I warn the whole country and all Iran's clergy of the danger facing Islam and the clergy," Khomeini said. "They must repel all these mullahs who have infiltrated among the people in disguise and are molesting them without divine . . . authority. They are not my representatives. They are out to stir up disturbances and chaos in my name."

Referring to disturbances accompanying inter-faction strife, Khomeini said:

"No. That is not the problem. That is just on the surface in order to cause disturbance.

"The deeper issue is the issue of America. The issue is that America should come here and control our destinies," Khomeini said.

The death toll from a bomb blast Tuesday night in the southwest Iranian city of Ahwaz rose to 11 today when two people died in a hospital from their injuries, state radio reported.

Revolutionary guards in Ahwaz, capital of the oil-producing province of Khuzestan, said 56 people were injured by the explosion in a city street.

Brothel boats in Rotterdam

ROTTERDAM (UPI) — Bombarded with complaints over prostitutes filling residential streets, Rotterdam's city executive has approved a plan to put some of them out to sea — on floating brothels.

The executive Tuesday granted licenses to two "sex boats." Twelve such boats will be moored at three points along the Rhine harbor.

Each brothel will have 15 to 20 rooms, a cinema and a bar, officials said.

BELIEVE IT!

Sales starts Wednesday, June 25th. Prices effective through Sunday, June 29th. We reserve the right to limit quantities.

148.88

SANYO

Cassette Recorder with AM/FM-MPX RADIO

Exciting full fidelity stereo at an extremely 'compact' price. Loaded with performance features. Records off-the-air in stereo, with LED record level indicator, precise slide rule tuning, separate L/R volume controls, and output jacks for external speakers or stereo headphones. Twin built-in condenser mics for on the spot recording.

Model M9909. #542

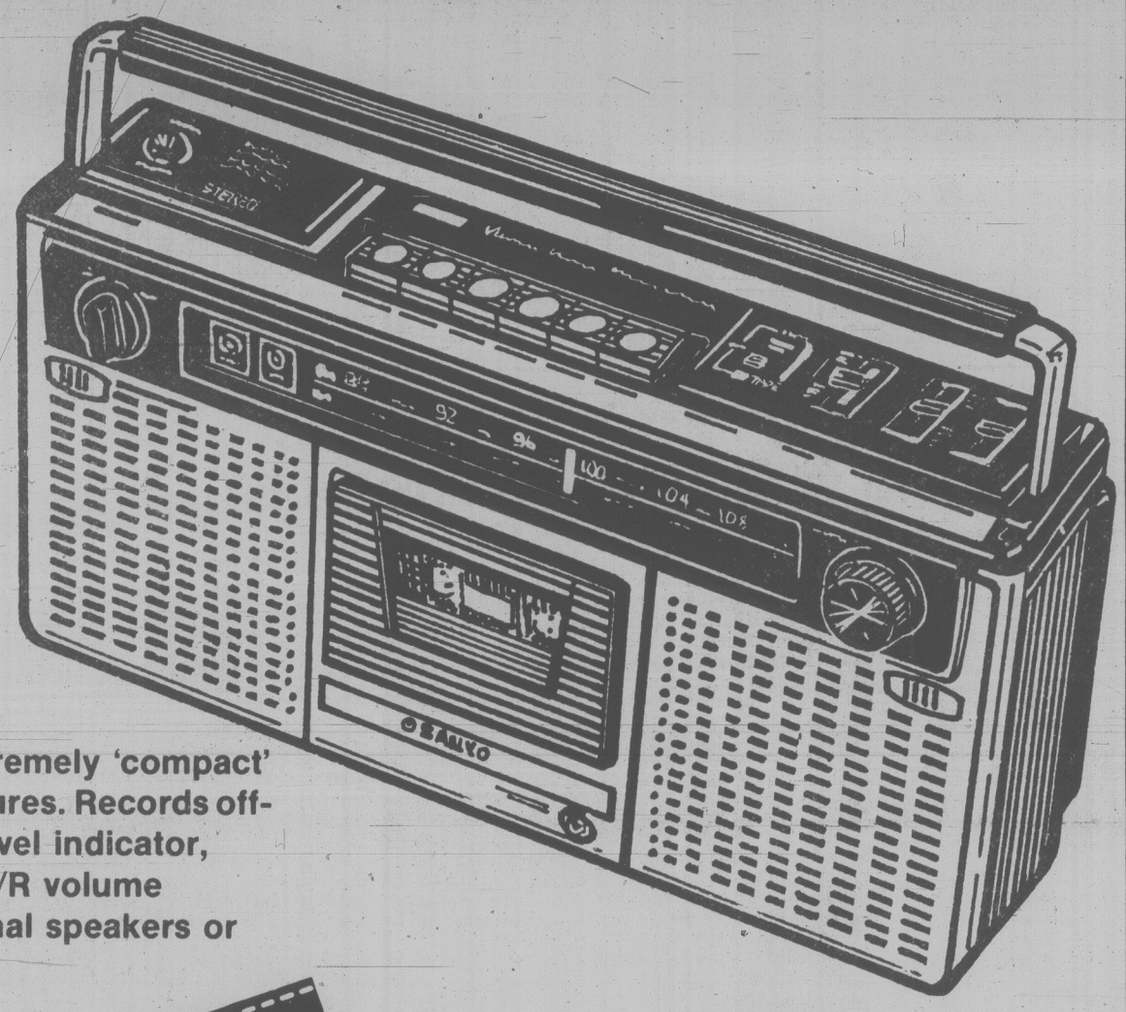

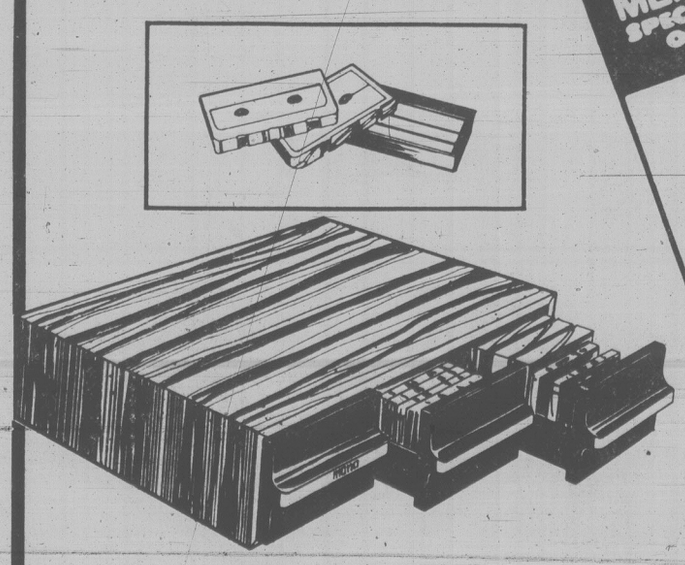

19.88

MONA CASSETTE CABINET

Holds 36 cassette tapes in attractive woodgrain cabinet with vinyl teak trim. #544

8.88

MEMOREX MRX-3 C-90 CASSETTE TRI PAK

#543

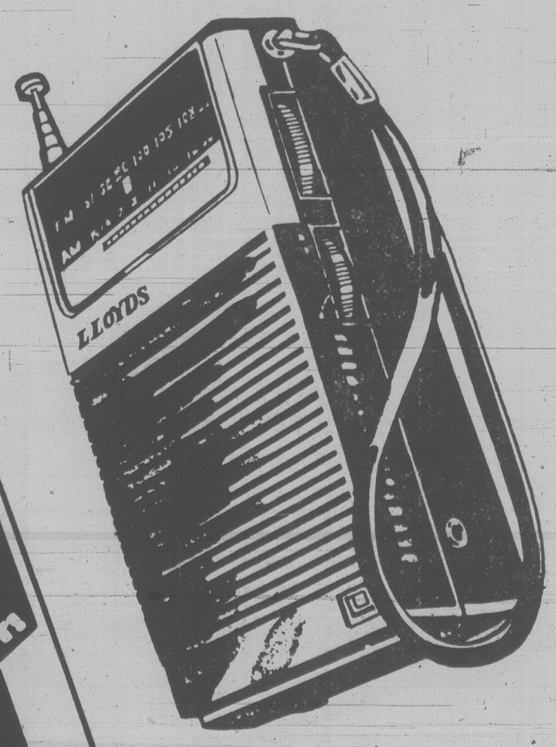

13.88

LLOYD'S AM/FM POCKET RADIO

Sliderule tuning dial, built-in telescopic antenna, earphone jack & carrying strap. Complete with 9 volt battery. Model N-707. #548

LONDON DRUGS

OPEN SUNDAY 11AM to 6PM USE YOUR

3995 QUADRA STREET at McKENZIE

6-25

FAMILY CIRCLE

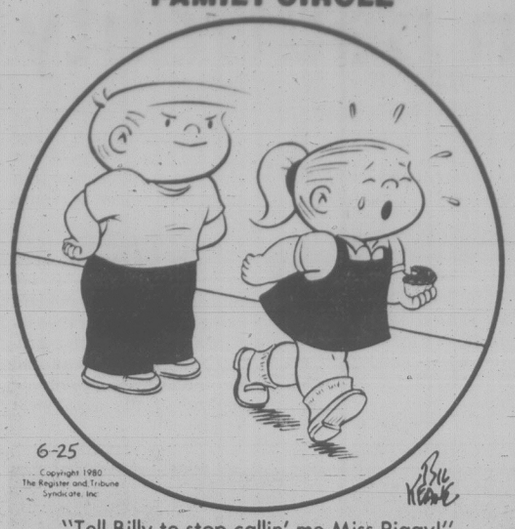

"Tell Billy to stop callin' me Miss Piggy!"

DENNIS THE MENACE

"GOT ANYTHING YOU WANT SHORTER?"

DOWNSTOWN

BUCK ROGERS

WORDY GURDY®

BY TRICKY RICKY KANE

Every answer is a rhyming pair of words (like FAT CAT and DOUBLE TROUBLE), and they will fit in the letter squares. The number after the definition tells you how many syllables in each word. To win $10, send your original rhymes with your definitions to this newspaper. All entries become the property of UFS, Inc.

© 1980 United Feature Syndicate, Inc.

1. Experienced NY opera singer (1)
2. Mary had a little fake (1)
3. Groucho sounds like Fido (1)
4. Tom's gay friend (2)
5. Disco queen born today (2)
6. Fashion magazine's phraseology (2)
7. Rona's diamonds (2)

Thanks and $10 to Cathy Barlow of Roanoke, VA for #4. Send *your* entry to this newspaper.

6-25

ANSWERS:
1. MET VET 2. SHAM LAMB 3. MARX BARKS 4. MERRY JERRY
5. CANCER DANCER 6. GLAMOUR GRAMMAR 7. BARRETTS CARATS

ZIGGY

WINNIE THE POOH

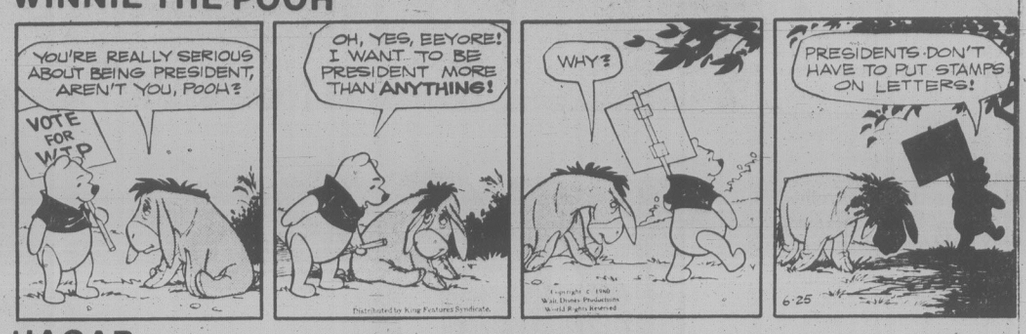

HAGAR

PEANUTS

B.C.

WIZARD OF ID

APARTMENT 3-G

NANCY

MARK TRAIL

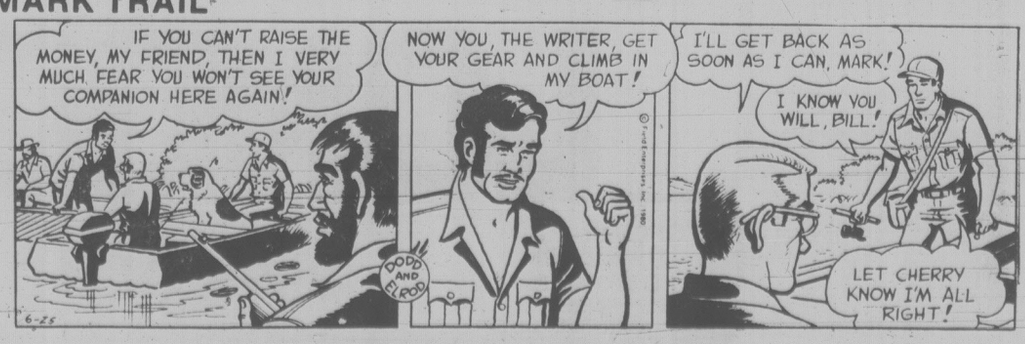

Contract Bridge — B. Jay Becker

South dealer.
Neither side vulnerable.

NORTH
♠A Q 3
♡J 5 2
◇K 7 4 2
♣9 6 2

WEST
♠10 6
♡K 9 4
◇J 9 8 3
♣Q 10 7 4

EAST
♠J 9 8 5 2
♡A Q 10 7 6 3
◇10 5
♣—

SOUTH
♠K 7 4
♡8
◇A Q 6
♣A K J 8 5 3

The bidding:

South	West	North	East
1 ♠	Pass	1 NT	2 ♡
3 ♡	Pass	4 ♠	Pass
5 ♣			

Opening lead — four of hearts.

Trump endplays are rare, but they can be very gratifying when they succeed. For an illustration of how they can be accomplished, consider this deal where declarer can make five clubs even though West holds two apparently certain club tricks.

West leads a heart to East's ace and East returns a heart, ruffed by declarer. When South then plays the ace of clubs, he learns that West started with all four missing trumps. This is a disheartening development, but if South does not panic and concede down one, he realizes that there is still a chance to make the contract.

Declarer's only real hope is to try to execute a trump endplay, and in order to accomplish this he must shorten his trump length. Accordingly, he first plays a spade to the queen and ruffs dummy's last heart.

Declarer next plays the A-Q and another diamond to the king. This may appear to be a dangerous way to play, since West might be able to ruff any one of the diamond leads. But South realizes that he cannot possibly make the contract unless West was dealt at least three diamonds, and he is therefore forced to assume that this is the case.

When it turns out that West started with four diamonds, South finds himself well on the way to victory. He ruffs dummy's fourth diamond and is now down to four cards — the K-7 of spades and K-J of trumps. West's holding at this point consists of the ten of spades and Q-10-7 of trumps.

Declarer next plays a spade to the ace and a spade back to his king. West ruffs, but is forced to return a trump from his Q-10 into South's K-J, thus allowing declarer to make the contract by scoring six trump tricks, three diamonds and two spades.

CRYPTIC CROSSWORD

ANSWERS TO TUESDAY PUZZLE

Across:
1 Acts
8 Held office
9 Ethelred
10 Dubs
12 Tablet
14 Spiral
15 Panama
17 Sheikh
18 Edgy
19 Apostles
21 Cigarettes
22 Tied

Down:
2 Contraband
3 Shoe
4 Claret
5 Hordes
6 Off-drive
7 News
11 Blank verse
13 Leap year
16 Adages
17 Shorts
18 Etch
20 Test

CLUES

ACROSS

7 Marked by tracer blasted indiscriminately (6-7)
8 A target's arranged for sailing events (8)
9 In the debate, a strong point (4)
10 Southern fish producing unpleasant odour (6)
12 Start away from home with a group (6)
14 A method of arranging the bodily organism (6)
16 Shapeless mass in the ship — they're certainly not booms! (6)
18 A very small piece to put in before noon (4)
20 Business agreement for kind of bridge (8)
22 Epithet allowing no ifs nor buts (13)

DOWN

1 Fine furniture covering, yet parts are spoiled (8)
2 A stock melody (6)
3 A man in this will be outstanding (4)
4 They may cut out a ballet movement (8)
5 Fiery study in painting (6)
6 See 19 Down
11 The crime that will bring one detective force into the house (8)
13 Particular pieces rewritten by a learner (8)
15 Instrument for which the piper's son gets an encore (3-3)
17 Radically move from the land (6)
19 and 6 Dn. Lets one's arrangement become lacking in expression (8)
21 Observe a little bit of the score (4)

FUN WITH FIGURES

By J. A. H. HUNTER

"That's their number," Bob declared. "And it an easy one to remember."

Mike smiled. "One of your gimmicks? Okay, let's have it."

"Well, you subtract the sum of the squares of its two digits from the square of their sum," Bob replied. "That's one more than half the number."

Easy? Just try!

(Answer tomorrow)

Yesterday's answer: DAISY was 10657 (SAM 509, odd).

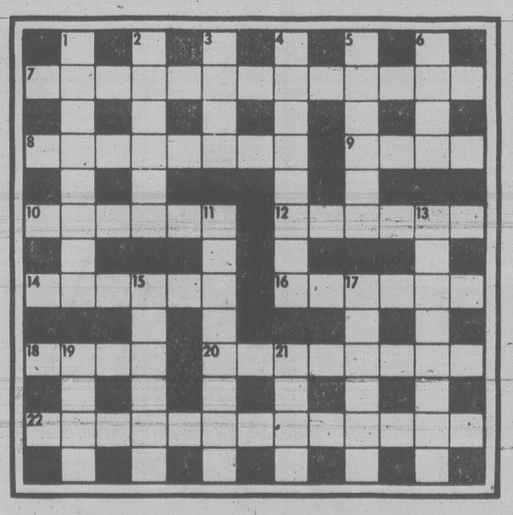

SOLUTIONS THURSDAY

Wednesday Prime Time

	7:00	7:30	8:00	8:30	9:00	9:30	10:00	10:30	11:00
2	Happy Days	Baseball							News
3	Robe Des Champ	Baseball					Documentaire	Telejournal	Sports
4	P.M. Northwest	Baxters	Family		Charlie's Angels		David Hartman		News
5	Seattle Tonight	Tic Tac Dough	Real People		Diff. Strokes	Facts of Life	Quincy		News
6	Hogan's Heroes	Baseball							News
7	Joker's Wild	P.M. Magazine	Movie: Charlotte's Web		Movie: The Last Giraffe				News
8	Emergency		Lou Grant		Jacques Cousteau — Pt. 1		Quincy		News
9	MacNeil	Playhouse	Creatures Great and Small		Great Performances			China	Synthesis II
11	Hogan's Heroes	Adam - 12	Solid Gold				News		Benny Hill
12	Joker's Wild	Tic Tac Dough	Newlyweds	Merv Griffin			On the Buses	News	Carry On
13	Vancouver				Charlie's Angels		The Palace		Sports Page

PRICES EFFECTIVE WED., THURS., FRI., SAT.

We Reserve the Right to Limit Quantities.

STOCK ON HAND ONLY

Your WAREHOUSE FOOD STORES

"Where the Overhead is Low... and You all Save Dough!"

OPEN EVERY NIGHT 'TIL 9
SAT. 'TIL 6
SUN. 10-6

★ 3400 TILLICUM, Burnside Plaza ★ 3475 QUADRA ★ 877 GOLDSTREAM, Langford

GIGANTIC CANADA DAY SALE!

LOCAL NEW POTATOES FRESH DUG DAILY 3 LBS. .49

WATERMELON CALIF. NO. 1 Whole, LB. .17

FIVE ROSES FLOUR 10 KG 3.99 With $10 Order or Over

RIPE, JUICY PEACHES IMPORTED, LB. .49

FRESH GREEN BELL PEPPERS LB. .39

TETLEY TEA BAGS 144's, Pkg. 2.99

CANNING SUPPLIES FULL LINE NOW AVAILABLE AT ALL WAREHOUSE FOOD STORES.

LOCAL FRESH GREEN ONIONS OR RADISHES 2 BUN. .29

LARGE WIENERS "HOT DOG SPECIAL!" LB. .67

LEAN BOTTOM ROUND ROAST OF BEEF GRADE A, GRAIN FED LB. 1.98

HUSKY DOG FOOD 2 25-OZ. TINS .79

SPRITE OR C-PLUS ORANGE DRINK 2 750 ML BTLS. Plus Deposit .89

FRYING CHICKEN Whole, Frozen LB. GR. A .79

SIRLOIN TIP OR TOP ROUND ROAST OF BEEF GRADE A, GRAIN FED LB. 2.29

TOILET TISSUE CASHMERE 4 ROLLS .89

SWANSON'S FROZEN MEAT PIES ½ LB., EA. .59

FROZEN ORANGE JUICE CONCENTRATE SUNSQUEEZE 12-OZ. .79

BACON ENDS Lean, sliced, rindless LB. .59

BEEF SAUSAGES LB. 1.29

RUPERT FROZEN CODFISH STICKS 14-OZ. PKG. 1.99

RUPERT FROZEN GOLDEN BATTERED COD 16-OZ. PKG. 1.99

YORK WHOLE TOMATOES 28-OZ. TIN .69

CHEF BOY-AR-DEE 2-CHEESE PIZZA EACH 1.59

RUPERT FROZEN FISH SLICES 14-OZ. PKG. 1.69

MRS. SMITH FROZEN CREAM PIES BOSTON CREAM, LEMON MERINGUE EA. 1.39

ALLEN'S APPLE JUICE 48-OZ. TIN .99

HEINZ MUSHROOM SOUP 2 10-OZ. TINS .79

CHASE & SANBORN COFFEE REG. GRIND LB. 2.89

SILVERWOOD YAMMY YOGURT 4 125 G CTNS. 1.00

LIDO READY CUT MACARONI 5-LB. 1.59

HAWAIIAN PUNCH FLAVOR CRYSTALS 3-PACK .69

PALMOLIVE LIQUID DETERGENT 24-OZ. 1.49

McGAVIN OVEN FRESH BARBECUE SESAME HAM. BUNS 8's .99

KLEENEX TISSUES 200's, box .79

HEINZ RED KIDNEY BEANS (OR BEANS WITH PORK) 2 14-OZ. TINS 1.00

Suspect held for tot slaying

CALGARY (CP) — Harold Smeltzer, 24, was charged today with the first-degree murder of a five-year-old girl whose body was found in a garbage can near her home five months ago.

Police Inspector Bill Crabbe said Smeltzer was arrested in Calgary on Tuesday and will appear in court later today.

Kimberley Thompson was reported missing Jan. 24 by her mother after the girl failed to return home from school. The following day, police, neighbors and friends launched a search and found her body wrapped in a garbage bag, dumped in a garbage can at the rear of a house not far from her home.

Crabbe said Smeltzer also faces two charges of sexual assault, arising from the assault of two young girls at knifepoint in a wooded area near Glenmore Dam last week.

Third miner's body found

ELLIOT LAKE, Ont. (CP) — The body of Rejean Beauregard, 36, of Elliot Lake, the third miner killed in a cave-in at the Denison Mine last Friday, was found today, mine officials said.

LUCKY DOLLAR FOODS

KRAFT 225 G. MACARONI DINNER 3 FOR 99¢

CHASE & SANBORN 1 LB. COFFEE 3.29

BICK'S ASST. VARIETIES 12 OZ. RELISHES 69¢

BETTER BUY 18" FOILWRAP 1.29

SQUIRREL 500 G. PEANUT BUTTER 1.19

SUNSPUN 398 ML. PINEAPPLE 2 FOR 1.00

GRILLTIME 10 LBS. BRIQUETTES 1.99

NALLEY'S 200 G. POTATO CHIPS 69¢

SILVERWOOD PLASTIC 2 LTR. ICE CREAM 1.99

● CANADA GRADE A ●

BLADE CHUCK STEAK ...lb. 1.29

CROSS RIB ROAST .....lb. 1.89

LEAN GROUND BEEF .....lb. 1.89

SWIFT'S CELLO 500-G. WIENERS 1.19

CALIFORNIA RED PLUMS LB. 69¢

LETTUCE 24s ea. 39¢

IMPORTED WHOLE WATERMELON lb. 19¢

LUCKY DOLLAR FOODS

Prices effective JUNE 26-29

We Reserve the Right To Limit Quantities

KEE'S

4101 Shelbourne St.

477-1742

GENERAL PAINT

17.98 GAL OR LESS

QUARTS $5.69 OR LESS

Deep and Accent colors slightly higher priced.

LATEX

First quality BREEZE Interior Eggshell, General Paint Semi-Gloss Latex. Breeze Exterior Latex Flat or Semi-Gloss.

beauty and protection that lasts!

16.98 GAL OR LESS

QUARTS $5.49 OR LESS

Super Whites add $2.00 gallon 50¢ quart

WOODCRAFT STAINS

Quality unsurpassed in 30 colors of Semi-Transparent Stain... 36 contemporary colors of Latex or Alkyd, Solid Color Stain.

GENERAL PAINT

19.98 GAL OR LESS

QUARTS $6.29 OR LESS

Deep and Accent colors slightly higher priced.

ALKYD

First quality interior & exterior General Paint Alkyd finishes: Interior Flat, Eggshell, Semi-Gloss. Exterior Gloss, Porch & Floor, Super Gloss.

GENERAL PAINT & WALLCOVERINGS
Division of Reed Decorative Products Ltd.

830 PANDORA
385-4455

GENERAL PAINT

5-21

CANADA DAY SAVINGS AT CORNELL

TO HELP CELEBRATE CANADA'S 113th Birthday, CORNELL GM HAS SELECTED 7 LOW MILEAGE 1980 DEMONSTRATOR GM MODELS AT UNBELIEVABLE $AVINGS$!

1980 CAMERO T-BAR ROOF
AIR CONDITIONED
4.4 litre engine, automatic, power steering and brakes, AM FM cassette, possitraction.
Stock #3026 DEMO

See JIM SHALKOWSKY PERSONALIZED SERVICE
CANADA DAY SPECIAL
$10113

1980 MALIBU 2-DR. COUPE
3.8 litre engine, automatic, power steering and brakes, body side mouldings, AM radio, wheel cover, and more! Colour: dark blue metallic, mileage: under 1000 km.
Stock #3375 DEMO

SEE WOLF LEAMANN FOR PERSONALIZED SERVICE
CANADA DAY SPECIAL
$7113

1980 OLDSMOBILE CUTLASS SUPREME 2-DR. COUPE
4.3 litre V-8 engine, automatic, power steering, power brakes, dual sport mirrors, AM radio, body side mouldings, and more. Colour: pastel beige, mileage: 4900 km.
Stock #4200 DEMO

SEE LAURIE ROBICHAND FOR PERSONALIZED SERVICE
CANADA DAY SPECIAL
$8113

1980 CITATION 2-DR. HATCHBACK COUPE
2.8 litre V6 engine, automatic, power steering and brakes, tilt steering wheel, dual sport mirrors, rally wheels, AM radio, and more. Colour: Camel metallic, mileage: under 1000 km.
Stock #2129 DEMO

SEE BILL KING FOR PERSONALIZED SERVICE
CANADA DAY SPECIAL
$8113

1980 CITATION 4-DR. HATCHBACK
2.5 litre engine, automatic power steering and brakes, dual sport mirrors, body side moulding, AM radio, heavy duty suspension and more. Colour: Silver metallic, mileage: under 2000 km.
Stock #2101 DEMO

SEE MIKE MURPHY FOR PERSONALIZED SERVICE
CANADA DAY SPECIAL
$8113

1980 CAMARO SPORTS COUPE
6 litre engine, automatic, power brakes, tilt steering, tinted glass, dual sport mirrors. AM radio, rear spoiler. Rally wheels and trim rings, plus more. Colour: charcoal metallic, mileage: 1000 km.
Stock #3018 DEMO

SEE DENNIS CROOK FOR PERSONALIZED SERVICE
CANADA DAY SPECIAL
$8113

1980 CAMARO SPORT COUPE
3.8 litre engine, automatic, power brakes, dual sport mirrors, AM radio, rally wheels, rear spoiler and more. Colour: Silver metallic, mileage: 500 km.
Stock #3042 DEMO

SEE RICHDALE TRACE FOR PERSONALIZED SERVICE
CANADA DAY SPECIAL
$8113

THESE PRICES ARE OFFERED UP UNTIL MON., JUNE 30th ONLY!

CORNELL GM CADILLAC — OLDSMOBILE CHEVROLET — CHEVY TRUCKS

3050 DOUGLAS ST.
Dealer Licence 5378 385-5777

ALL TRADES WELCOME

G.M.A.C. FINANCING

6-25

VICTORIA'S DAILY Classified

INDEX

VITAL STATISTICS
1 Births
8 Miscellaneous Cards of Thanks
308 Deceased Cards of Thanks
305 Deaths and Funerals
312 Florists
310 Funeral Directors
309 In Memoriam
313 Miscellaneous
311 Monuments

NOTICES
14 Announcements
6 Catering, Banquets and Reception Rooms
15 Coming Events and Meetings
20 Lost and Found
18 Places to Visit

EMPLOYMENT
28 Employment Service
21 Help Wanted — General
22 Office Help
26 Part Time — Temporary Help
24 Sales Persons and Agents
30 Situations Wanted
23 Skilled Trades
25 Teachers

BUSINESS SERVICES
36 Services Directory

PERSONAL SERVICES
33 Bands, Musicians and Orchestras
40 Business Personals
43 Dancing
42 Education
41 Legal Services
71 Music Teachers
39 Personals
34 Pre-Recorded Music
32 Trade Schools
38 Travel

MERCHANDISING
83 Aircraft
117 Antiques and Arts
78 Bicycles
80 Boats and Marine
65 Building Supplies
93 Cameras, Supplies and Photo Finishing
127 Chicks, Poultry, Hatching Eggs, Supplies
101 Children's Miscellaneous
116 Coins and Stamps
135 Farm Implements
60 Fuel
97 Furniture
105 Garage Sales
120 Garden Supplies
99 Groceries, Meats and Produce
95 Heating & Fireplaces
130 Heavy Equipment and Machinery
128 Livestock, Supplies and Events
96 Major Appliances
100 Miscellaneous for Sale
103 Miscellaneous Wanted
109 Miscellaneous to Rent
77 Motorcycles
70 Musical Instruments
125 Pets and Supplies
92 Sporting Goods
81 Sailboats
94 Store and Office Furniture and Equipment
115 Swaps
63 Timber
98 TV, Stereo, Radio Sales and Service
112 Wanted to Rent, Miscellaneous

AUTOMOTIVE
153 Automobile Financing and Insurance
164 Auto Body and Painting
168 Campers, Trailers and Motor Homes
166 Cars and Trucks Wanted
150 Cars for Sale
148 Lease Vehicles
149 New Car Directory
160 Parts, Accessories and Service
151 Sports, Import Cars
158 Tires
154 Trucks, Buses and Vans
156 U-Drive and Auto Washing

ACCOMMODATION
185 Convalescent and Rest Homes
175 Hotels
178 Summer Homes, Cottages and Resorts
181 Tourist Accommodation

RENTAL
201 Apartments to Rent, Furnished
200 Apartments to Rent, Unfurnished
203 Apartments Wanted
206 Duplexes to Rent
207 Duplexes Wanted to Rent
202 Furniture to Rent
215 Halls, Warehouses, Stores and Offices to Rent
197 Housekeeping Rooms to Rent
199 Housekeeping Rooms Wanted
211 Houses to Rent, Furnished
210 Houses to Rent, Unfurnished
212 Houses Wanted to Rent
205 Rental Agencies
190 Room and Board
191 Room and Board Wanted
193 Rooms to Rent
194 Rooms Wanted
204 Shared Accommodations

FINANCIAL
155 Automobile Financing and Insurance
233 Mortgage Loans and Insurance
234 Mortgages for Sale
230 Personal Loans and Insurance
235 Wanted to Borrow

REAL ESTATE
280 Acreage for Sale and Wanted
240 Business Opportunities
241 Business Opportunities Wanted
247 Commercial or Industrial Properties
258 Condominiums
253 Country Homes and Properties
270 Exchange Real Estate
290 Farms for Sale and Wanted
263 Garages for Sale, Rent, Wanted
293 Gulf Island Properties
250 Houses for Sale
265 Houses Wanted to Buy
295 Listings Cancelled
268 Listings Wanted
271 Lots for Sale
294 Mainland and Out-of-Province Properties
169 Mobile Homes and Parks
273 Property for Sale
274 Property Wanted
244 Revenue Property
245 Revenue Properties Wanted
259 Townhouses
285 Up-Island Properties
256 Waterfront Properties

386-2121

Monday through Friday, 8 a.m.-6 p.m. Saturday, 8 -5:30 p.m.

CLASSIFIED ADVERTISING RATES

All rates quoted are for insertion in both The Daily Colonist and Victoria Times.

SPECIAL PRIVATE PARTY WORD RATES

10 word minimum
1 or 2 days 15c per word per day
3 to 5 consecutive days 12c per word per day
6 consecutive days or more 10c per word per day

Real estate, mobile home, rental, clubs, organizations and business advertising does not qualify for these rates.

GENERAL WORD RATES

10 word minimum
1 or 2 days 19.75c per word per day
3 to 5 consecutive days 16.00c per word per day
6 or more consecutive days 13.75c per word per day

SEMI-DISPLAY LOCAL RATES

Any advertisement which varies from 6 pt. regular classified style shall be considered semi-display.
14 agate lines per column inch.
1 or 2 days 71.50c per agate line per day
3 to 5 consecutive days 64.50c per agate line per day
6 or more consecutive days 57.25c per agate line per day

Contract rates for local businesses available on request.

NATIONAL AND OUT OF PROVINCE RATE

Regular Classified 22¢ per word.
Semi-Display 85¢ per agate line.
14 agate lines per column inch.

BIRTH NOTICES

Up to 30 words $4.00
Each additional word 15c

DEATH NOTICES, MEMORIAL NOTICES AND CARDS OF THANKS

61.50c per count line per day
3 consecutive days 53.25c per count line per day

PRIVATE BOX NUMBERS $3.50

Private Victoria Press box numbers are for use only in conjunction with advertising published in the Victoria Times and The Daily Colonist.

VICTORIA OFFICE
2621 DOUGLAS ST. V8W 2N4
Classified counter service, 8:30 a.m. to 5:30 p.m., Mon. to Fri. Closed Saturday.

DUNCAN OFFICE
Advertising, Circulation, Editorial and General Information,
746-6181
109 Ingram St. V9L 1N8

TERMS OF PUBLICATION

Canadian Newspapers Company Limited shall not be liable for non-insertion of any advertisement beyond the amount paid for such advertisement.

In the event of error occuring the liability of Canadian Newspapers Company Limited shall not exceed the charge for the space actually occupied by the item in question.

All claims of error in publication shall be made within 12 hours thereafter and if not made shall not be considered. No claim will be allowed for more than one incorrect insertion nor for errors not affecting the value of advertisement.

All estimates of cost are approximate. Advertisers will be charged with space actually used.

All advertising copy will be subject to the approval of the Victoria Press, who reserve the right in its sole discretion to classify, reject or insert copy furnished.

All advertisements must comply with the British Columbia Human Rights Act. This act states no advertisement may state or imply a preference, limitation or specification on the basis of an applicant's race, religion, colour, marital status, ancestry, place of origin, age; or sex (unless the matter relates to the maintenance of public decency AND prior approval has been obtained through the Human Rights Branch).

While every endeavor will be made to forward replies to box numbers to the advertiser as soon as possible, we accept no liability in respect of loss or damage alleged to arise through either failure or delay in forwarding such replies, however caused, whether by negligence or otherwise.

NOTICE OF COPYRIGHT

Full complete and sole copyright in any advertisement produced by Canadian Newspapers Company Limited is vested in and belongs to Canadian Newspapers Company Limited, provided, however, that copyright IN THAT PART AND THAT PART ONLY of any such advertisement consisting of illustrations, borders, signatures or similar components which is, or are, supplied to Victoria Press by the advertiser in the form of reproduction proofs, veloxs, etc., and incorporated in said advertisement shall remain in and belong to the advertiser.

CIRCULATION INFORMATION

The Daily Colonist 383-4111 Victoria Times 382-3131

Wherever carrier service is maintained, $5.00 per month.
By mail — Vancouver Island and Gulf Islands, $7.00 per month, $20.00 per 3 months, $40.00 per 6 months, $80.00 per year. Rest of Canada, $8.00 per month, $22.50 per 3 months, $45.00 per 6 months, $90.00 per year.
Outside Canada, $20.00 per month, $240 per year.

BY MAIL
Saturday Times Only Sunday Colonist Only
Canada 60 cents per copy, $30.00 per year. Outside Canada, $1.10 per copy, $55.00 per year.

The Daily Colonist Second Class mail registration No. 0516.
Victoria Times Second Class mail registration No. 0625.

ISLAND REPRESENTATIVES
Duncan, Chemainus — Mr. HILTON HOLT 746-6181
Nanaimo 758-9633 Lake Cowichan 749-6206
Port Alberni — Mr. Fred Suhr 723-8312

1 BIRTHS

COATES — John and Wendy are pleased to announce the arrival of Cathy Lee, 7lbs. 11ozs. on June 18, 1980. A sister for Christine. Thanks again Dr. Gelling and Jubilee's Maternity Staff.

DENNISTON - To Bruce and Joanne (nee Sarsiat), a lovely little daughter, Kari Anne, 5lbs. 9 ozs. on May 28th. in Powell River, B.C.

FRENCH — Born to Bill and Debbie, a boy, Adam Daniel, 7 lbs., 13 ozs., on June 8, 1980. Thanks to Drs. Buie and Prevost, and the Victoria General Maternity Staff.

KAIN — Born to Donald and Joan, a daughter Bethan Nicole 8 lbs., 14 oz., June 20, 1980. A sister for Kristin and Andrew. Thanks to Dr. T. Peet, Dr. Dickson and maternity staff at RJH.

SPURLING — Eric and Marilyn proudly announce the arrival of Tiffany Brianne, 6 lb. 7 oz., June 16, 1980 at R.J.H. a sister for Andrew and Kristina. A very special thanks to Drs. Gough and Skaref and a super Laseroom staff for their support and care in the last 3 weeks. Thank you also to Drs. Jagdis, Dunlop and ICU nursery.

TURKINGTON — Anniversary gift for Bob and Jocelyn (nee Green) a girl Jocelyn Doreen, 8 lbs., 5 ozs. Born June 16th. Sister for Robbie. — Thanks to Dr. C. M. Lamplugh and maternity staff Royal Jubilee Hospital.

VALLANCE — Born to Neil and Marilyn (nee Quinn) on June 18, 1980 at Victoria General Hospital, Katherine Jane, a sister for Quinn. Thanks to Drs. McLean, Colwill and Popkin and maternity staff.

WILLIHNGANZ - Nancy and Bob are pleased to share the news of the birth of their daughter, Laura Jay. She is a delight to her parents. Laura arrived June 17th at 8:27 AM. and weighs 7lbs. 2ozs. Thank you so much Dr. Colwill, the Jubilee Nursing Staff, and especially Dr. John McCracken. Laura's grandparents are Mr. and Mrs. D.L. Snider of Paris, Ontario and Mr. and Mrs. C.S. Willihnganz of Fond du Lac, Wesconsin.

14 ANNOUNCEMENTS

HUNTER TRAINING COURSE, starting July 7, 7 evenings. For more information, 656-1675

15 COMING EVENTS AND MEETINGS

ATHLETICS BINGO
WEDNESDAY
VICTORIA CURLING CLUB
1952 Quadra St.
Early Birds 6:45 P.M.
USUAL GOOD PRIZES
20th Game $350
OR MORE
Extra Games $100
OR MORE
1 yrs. free bingo first single winner second half.

St. Joseph's BINGO
Every Wednesday
745 West Burnside
Five Early Bird Games 7pm
20 Regular Games 7:30 pm
Good Neighbour Games and Bonus Games
USUAL GOOD PRIZES
Plus Min. Jackpot $100
Five Extra Games

DOLPHIN FOOTBALL BINGO
EVERY THURSDAY
Early birds 6:45 pm
Victoria Curling Rink QUADRA ST.

SINCLAIR ACADEMY OF Dancing presents Dance-A-Rama '80. A student concert of Entertainment and Dancing. Oak Bay Junior High School Auditorium. Friday June 27th, 7pm. Tickets at the door $3 adult, $2 (12 and under and O.A.P.)

LADIES EXERCISE CLASS TO music starting July 3rd, Tuesday and Thursday mornings at St. Dunstan Church corner of Tyndall and San Juan, 9:30-10:30am. First time free, babysitting available. 479-2445.

EXHIBITION AND SALE OF hand weaving by Lilly Bohlin, from June 23rd to 27th, 10am to 4pm; at Weavers Loft, 1021 Government St.

THE LAYRITZ BOOSTER Club annual dance has been cancelled.

20 LOST and FOUND

LOST: WE APPEAL TO THE party who has our yellow labrador "Dixie". She is reddish brown with white patch on chest. Our family is heartbroken. Please return our cherished pet. Our gratitude will be greatly expressed. Business 383-1851, after 4pm, 658-8938.

FOUND MALE BLACK CAT, near Esquimalt Junior High, has been around for 2-weeks but my 2 cats won't let him stay, has injured leg and shaven neck, very affectionate. 388-5683, 385-9707.

LOST: 3 USED FILMS (126) Co-wego St. bus stop, across from school, Saturday May 31st. 384-7594

LOST: IN VICTORIA, MAY 28-June 5. Maroon coloured box containing 2 diamond rings, pearl earrings, and pearl necklace. Reward. 598-7518

LOST IN SWARTZ BAY TERminal area, white and black male cat, 5 years old, answers to the name of "Charlie". Reward. 382-2026.

WOULD THE PERSON WHO picked up an injured or dead dog on Pat Bay Highway and Amity Drive, Saturday, June 22nd please call 656-7157.

MISSING FROM BIKE STAND outside Sears, 2:15pm June 23rd, boys 10-speed Raleigh Triumph, silver colour. Any information phone 386-2659.

LOST: BROWNISH GREY tabby cat, female, 6 years old, Fairfield area, wearing collar with bell. 388-5080

LOST DARK GRAY SPAYED female cat with nick in one ear, Cedar Hill or Mortimer area. Reward. 477-4918, 479-3975

LOST PAIR OF WOMANS light brown reading glasses between The Bay and Eatons, last week. 384-6701.

FOUND: ON RICHMOND RD. at Camosun College, chrome mag-type wheel and tire, size H78x14. 592-4751.

LOST: BLACK MALE SCOTtish terrier, Rockland district, has red collar. Reward. Please call 388-5543 or 595-8775, after 5.

LOST: CHOCOLATE POINT Siamese, female, 8 months. Southern Balmoral-Cook area. 382-2005

LOST: 1 STAINLESS STEEL spray tank between Old Island Hwy and Trans Canada Hwy. Reward. 388-9721 and 477-8719.

LOST LADIES GOLD BRACElet, sentimental value. Reward 382-8328.

LOST MALE ENGLISH SETter, white with brown markings, Old West Saanich Road 652-4298.

KEYS FOUND ON SPLIT RING in front in James Bay at Brown's Low Cost. 383-7452.

SIAMESE CAT FOUND NEAR Victoria Yacht Club June 19 592-9868 after 5 pm.

FOUND: BUDGIE, ON SUNday, Cedar Hill-North Dairy area. Phone 383-0654 after 5pm

FOUND: PHILLIPS 24" BLUE 10-speed bicycle in Beacon Hill Park. 382-0175.

FOUND: DARK GREY AND white shaggy male dog, nice nature, Quadra area. 479-7709.

LOST: SMALL BLACK PURSE, has blue enamel Everton Soccer Badge inside. Reward. 595-2186

FOUND: PAIR OF EYE glasses, Ansell near Mortimer. 477-5559.

LOST: WOMAN'S BEIGE DUFfel coat, Saturday night, Island View Beach. 479-6580

LOST; KEYS, RICHMOND, Oak Bay area, leather key ring and red extension cord. 598-8262.

GOLD CHAIN LOST AT WILlows beach. Reward! 595-0126

FOUND SET OF 3 KEYS, ELK Lake parking lot. 384-5721.

LOST: MEN'S OMEGA GOLD watch. Reward. 592-5319.

21 HELP WANTED GENERAL

INTAKE WORKER/CASE WORKER
Big brothers and Big Sisters of Victoria require a person with experience in the social service field, to assume responsibilities for maintaining and supervising an established case load, and screening and matching new volunteers and children. The successful applicant will also be required to field incoming inquiry calls, perform initial prescreening duties, and occasionally work on recruiting and fund raising projects. The candidate must be willing to work independently with flexible hours. Extensive counselling, interviewing, and assessment skills essential. Salary range $1100-$1300 per month. Starting date August 15, 1980. Apply in writing to the Executive Director, Big Brothers and Big Sisters, 320-620 View Street. Victoria B.C. V8W 1J6, before July 20, 1980.

FOSTER HOME NEEDED
Quiet, shy, 13-year-old "Bob" is a "fish out of water." He looks 15 and is very independent but has not the maturity to match his deep voice and tall, lanky body. He is musical (has played drums, guitar and trumpet) and enjoys karate and long distance running. He needs a rural foster home with a warm, strong Dad on whom he can model himself and a Mom who will care for him but not try to take over the special place in his heart he has reserved for his own mother.

If you think you can help, please phone Resources and Placement Section, Ministry of Human Resources 598-5121.

MANAGER/ RECEPTIONIST HAIR SALON
We are seeking someone with salon experience in either reception or hairstyling to manage our department store location in Victoria. Applicants must enjoy working with people, have cashier experience and be of pleasant appearance and personality. Send resume and salary requirements to:

"HAIR SALON" c/o Box 4100
Postal Station A
Victoria, B.C.
V8X 3X7

WE'RE LOOKING FOR AN UNusual Person Friday for a business with premises at the home. Diversified duties include: mornings will comprise of answering telephone, organizing service calls, filing, etc, and general helping in the shop; early afternoons will be housecleaning; late afternoons caring for 7 year old female child, going to beach, etc. Drivers license required, non-smoker. Ideal summer job for energetic student with some bookkeeping and experienced in keeping house efficiently. Starting salary $525 monthly, includes noon meal. Job could continue after summer. Area of Trans Canada/Millstream Rd. 478-2813 or 478-5449.

ADULTS BOYS—GIRLS
Provide yourselves with that extra needed income for the up coming summer holidays. Compact size COLONIST paper routes are now available in these select areas:
INTERURBAN & VIADUCT
RIDGEBANK VANALMAN
DOUGLAS & MCKENZIE
Route profits of $80-$300 for 1½ hours delivery in the quiet of the early morning.
For a personal interview and further information please contact Mr. C. R. SAMPSON at 383-4111 CIRCULATION.

MANAGER/MANAGERESS of sales and operations for west coast contract janitorial company. This is a position requiring extensive sales, personnel administrative and general management expertise. The successful applicant will require a minimum 5 years experience in this industry at the management level. The position offers an opportunity for the individual to grow with a young, flexible, agresive organization made up of solid accounts. Salary and/or incentive program commensurate with experience. All applications kept in strict confidence. Submit detailed resume to Victoria Press Box 218.

EXPERIENCED NANNY-housekeeper with drivers licence for children 3½ and 5½, excellent working conditions, regular hours, live in or out, Gordon Head. 477-9285

21 HELP WANTED GENERAL

MANAGER—REQUIRE ONE top calibre person to accept sales responsibility and field leadership. Person must be career oriented, able to recruit, train and maintain personnel. Above average earnings approx $30,000. PLUS Manager would also be on profit sharing. Only person willing to grow and build need apply. Fantastic ground floor opportunity. Write to Box 5633, Station A, Calgary, Alberta, T2H 1Y1 with phone number, education and work history.

SUMMER TIME AND THE MONEY IS EASY
A few PROFITABLE and FUN COLONIST routes may be available for the summer in your area. For as little as 1 to 1½ hours in the BEAUTIFUL MORNING, you can earn up to $200 per month. Call now for the best choice. Call 383-4111, CIRCULATION DEPT., and ask for MR. FAERBER.

FOSTER HOME NEEDED
13-yr.-old "Sally" is a "little charmer;" friendly, outgoing, and a good student. Unfortunate circumstances have more than once disrupted her short life. She needs a warm, stable, understanding foster family who can care for her on a long-term basis. If you think you can help, please call Resources and Placement Section, Ministry of Human Resources, 598-5121.

WINDOW DRESSER
Our display department has an immediate opening, experienced applicant will be preferred. We offer a full time position, company benefits, on the job training program. The successfull applicant will be self motivated, able to work independantly and have an interest in todays fashion. Apply to Sweet 16, Hillside Shopping Centre, Thursday June 26th, 9:30am to 1pm. to Mr. U. Hilderbrant.

GARDENER—CARETAKER
Couple required for large private residence in Saanichton. Duties include outside maintenance of buildings, care of extensive flower gardens, plus housekeeping. Pleasant separate living quarters provided. Apply in writing to our secretary, Mrs B Osada, 1600 Cambridge Building, Edmonton Alberta, T5J1S3. Please give telephone number when possible

ENERGETIC YOUNGER FEmale, required as live-in companion/housekeeper by physically handicapped woman. Experience not necessary. Must be outgoing, co operative, reliable, capable of some lifting, and have valid driver's license. Weekends off. Starting wages $325 per month plus room and board. Begins August 1st. Write: PO Box 6306, Station C, Victoria, V8P 5R3.

DIRECTOR of NURSING
Nurse currently registered in the province of BC with varied nursing experience; preferably 2 yrs leadership position; required for a modern 108—bed intermediate care facility. Send resume to: Administrator, Sunset Lodge, 952 Arm St., Victoria V9A 4G7.

RECORD SALES CLERK. Large volume record chain requires part time help. Applicants must have previous experience in record sales and good knowledge of popular music. No personal appointments. Send resume to 728 Yates St., attention Martyn Brown.

DIAL A BOTTLE
Steady employment for drivers. Must have small car in excellent working condition, be over 19, and neat in appearance. For interview phone 386-2743 Monday after 10am.

A & W
Join our team, now taking applications for lunch hour shifts, Monday to Friday, 11-3. Uniforms provided, training provided. Ideal shift for homemakers. 386-2713

MARGO BEAUTY STUDIO
Excellent opportunity for fully-experienced hairstylist at our Hillside Studio. Must be willing to work full-time. Please phone for interview, 477-1815.

MATURE
Persons wanted for new luncheon spot to be opened very soon. Previous experience in preparation, an asset. Please apply in person, #2—3142 Cedar Hill Rd.

JANITORIAL
experienced part time janitorial staff required for evening work, Monday to Friday for downtown Victoria. Must be bondable and able to work with minimum supervision. Detail orientated. Reply P.O. Box 517 Victoria

SHEAR MADNESS
WANTED QUALITY HAIRCUTTER
With clientele to work in intimate artistic environment, 595-2944.

Sportsmans Motor Inn
Immediate opening for experienced relief night auditor-relief front desk. Applications available, 1850 Douglas. No phone calls.

MATURE PERSON FOR COMplete maintenance of rental houses and grounds, all near Victoria. Give full details of experience and references, salary negotiable with qualifications. Reply Victoria Press Box 248.

EXPERIENCED HOTEL front-desk manager and front desk personnel required. Please send complete detailed resume to Victoria Press Box 165. Only experienced persons need apply.

IMMEDIATE OPENING FOR experienced computer operater, experience preferred on Philips P330 disc visual screen computer. Permanent position, excellent salary. Send resume to Victoria Press Box, 256.

HELP WANTED FOR GENeral duties in downtown store. Work intails stockroom work as well as selling. Approximately 25 hours per week at $3.50 per hour. PO Box 458 Victoria.

RELIABLE ELDERLY COUPle wanted to care for 9 suite apartment building, basic handyman maintenance and some gardening required. For information refer to 474-2980

JOURNEYMAN OFFSET pressman, experienced in operating large and small presses. Work references required. Reply Victoria Press Box 238.

WANTED EXPERIENCED counsellor or couple for mentally handicapped adolescent group home in Victoria. Position effective July 15th. Submit resume to Randy Just, R.R. #1, Sooke.

PAUL'S MOTOR INN
is accepting appplications for experienced chambermaids. Must be able to work weekends. Please apply in person 1900 Douglas.

NO. 1 PRODUCTIONS
Require active people to dance in various productions in the Pacific Northwest. For audition information leave name and number at 381-1111.

PROCESS CAMERA OPERAtor. Must have previous experience making line, half tone negatives and PMT prints. Apply Island Blueprint Co., 905 Fort St.

LIVE-IN HOUSEPARENTS for teen crisis home near Vancouver. Couples/singles, full or part time. Resume to Victoria Press Box 195 or 273-8588.

RELIABLE NANNY TO BABYsit a 4 month and 6 year old, in my home, Burnside-Tillicum area. 384-0476. Would also like occasional evening sitter.

REQUIRE EXPERIENCED factory sewing machine operator for ladies sportswear manufacturing in Victoria. 386-1544.

21 HELP WANTED GENERAL

EXPERIENCED FURNITURE movers with good knowledge of Victoria and a clean driving licence. Send resume to Victoria Press Box 214.

EXPERIENCED, RELIABLE mature cook for downtown, family restaurant. Please send application to Box 143, Victoria V8W 2M6.

MANAGEMENT AND STAFF wanted for new hamburger fast food restaurant. Apply Mister Burger, #2—3142 Cedar Hill Rd.

FULL TIME RECEPTIONIST required at Image Hair Studio, 910 Government. Experienced only please. Apply in person Monday, Wednesday or Friday.

MATURE WOMAN NEEDED as babysitter in our home. 9am-6pm, Wednesday, Thursday, Friday weekly. Now until December 1, $15 a day. 477-6439

ONE HOST/HOSTESS REquired. Also waiter/waitresses. Experienced only please. Apply between 2 & 4 pm. Mon-Sat. 4011 Quadra Street.

NEEDED BY SEPTEMBER, before and after school care for 6 year old boy, James Bay. Must be able to supply two references, 385-1051, 6-9:30pm.

EXPERIENCED RETAIL manager needed immediately for small specialty store. Reply in confidence to Victoria Press Box 230

GERMAN DELICATESSEN requires mature, experienced full-time sales clerk, knowledge of the German Language an asset. Victoria Press Box 233.

RECORD STORE REQUIRES fully experienced cashier who is capable of learning new procedures quickly and accurately. Reply to Victoria Press Box 235.

PART TIME WORK ON WEEKends in small resthome for mature persons having some nursing and cooking experience. References. 384-3134, 384-4555.

SPORTSMANS MOTOR INN
Immediate opening for maids, full time and part time. Applications available 1850 Douglas St. No phone calls.

CHAMBERMAID WANTED, weekend work, prefer mature experienced person. Apply in person, Sussex Apartment Hotel.

DOWNTOWN VICTORIA RESTaurant is looking for an experienced cook, minimum two years training. Apply within at 388-9414.

WANTED BABYSITTER FOR Glanford area, July and August maybe longer, preferably someone with a pre—school child. 479-9931.

HAIRDRESSER WANTED, full time. Must be experienced to take over existing Clientelle in busy Colwood Salon. Phone Joan 478-4322.

CASHIER HOSTESS, DINING room help, mature person preferred. Apply in person only after 4:30pm, Peacock Restaurant

CHAMBERMAID, STEADY weekend and holiday work. Apply in person after 2:30pm, Motel View Royal, 301 Island Highway, 1A.

LATE NIGHT JANITORIAL maintenance man required by Olde England Inn. Apply in person Thursday June 26 11 am. to 2 pm. 429 Lampson.

MANAGER FOR SMALL apartment block. Mature couple, no children or pets. Exchange for free 1 bedroom suite. Victoria Press Box 217.

PICTURE FRAMING SHOPart gallery requires reliable energetic person for part time summer employment. Please call 477-5621 for appointment

MATURE RESPONSIBLE service station help wanted full time and part time. Victoria Press Box 215

BERRY PICKERS NEEDED. Canada Farm Labour Pool, #205-3400 Douglas St, Victoria, B.C. 382-4274.

EXPERIENCED GENERAL cook, full-time permanent position. Apply in person, Hungarian Village Restaurant.

WANTED: EXPERIENCED mens hairstylist for top salon, must be willing to learn. Phone 385-5213, or after 6pm 381-1383.

DAYCARE WANTED, MY home for 6 weeks, starting July 1. $475. No housework involved. 2 toddlers. 382-0784.

ORGANIZED PERSON TO learn printing and office business, some typing, heavy lifting. Phone 595-0050.

DISPATCHER FOR LARGE taxi company, must have knowledge of the city. 382-3611; 9am to 12 noon.

PART-TIME MIDNIGHT cashier for weekends. Please apply Quadra Mohawk, 2100 Quadra St.

WANTED
Occasional daytime care for 10 month old baby. Preferably in your home. 382-4909

MANAGER WANTED FOR small modern apartment building. Suitable for retired couple. Ph. 386-3281. K.I.M.

WANTED: KINDLY WOMAN with child to babysit 2 year old boy 2 half days a week. Brentwood Bay. 652-4305

CRAIGFLOWER MOTEL RESTaurant requires a mature experienced Cook and Waitress/Waiter. Phone 388-7861.

MATURE LIVE-IN HOUSEkeeper for lady in city bungalow, own bedroom and bathroom. 656-1264.

DAYCARE HOME NEEDED for the two summer months, in your home, Gordon Head area. 381-1233 days, 721-5396 evenings

CONCEPT NOW COSMETICS skin care beauty consultants. Carrier opportunities. Phone after 4 PM, 598-4365

EXPERIENCED WAITRESSwaiter. Apply in person 3-5pm, Apple Tree Restaurant, Hillside Shopping Centre.

CARPENTER WITH BARN building experience for local Victoria farm. $12 per hour 382-4274 weekdays.

BABYSITTER REQUIRED IMmediately, 2 pre—schoolers, Esquimalt Constance area. 388-6919.

MATURE EXPERIENCED hostess/host. Apply 2-4:30pm, Cuckoo Clock Restaurant, Town and Country Shopping Centre.

MATURE GRILL COOK, phone Canoe Cove Cafe between 9-5, 656-2398.

EXPERIENCED LATHER for stucco wire application. Call 478-7870 after 6pm.

EXPERIENCED JANITOR wanted for Red Lion Inn. Contact Mrs Howells at 385-3366.

LICENSED HAIR DRESSER wanted, in the Brentwood area. 479-4009 after 4pm

RELIABLE MATURE PERSON to work in resthome weekends. 382-7406.

WANTED: PART TIME COCKtail waitress for evenings. Call Brentwood Inn, 652-2413

VACATION REPLACEMENT, experienced in resthome care. 595-1513.

WANTED: GENERAL HELP for fish packing plant. Apply at 10210 Bowerbank Rd., Sidney.

HIGH SCHOOL OR OLDER student for occasional evening sitting in Esquimalt. 384-4014.

EXPERIENCE WAITer/waitress. Apply in person 1213 Douglas St.

MIDDLE AGED CLEANING lady needed for rest home 598-3212.

GENERAL HELP WANTED for ladies rest home. Live in preferred. 598-6094

21 HELP WANTED GENERAL

GRADUATED NURSE NEEDed for few hours a day. 598-3212.

BAKER'S HELPER, APPLY IN person at Irene's Bakery.

22 OFFICE HELP

Prime Personnel
Job Opportunities

CLERK TYPIST
Interested in a career training opportunity in the Insurance Dept. of this well established firm. The successful applicant should have 1-2 years office experience, a well groomed appearance and pleasant personality as this position involves a lot of public contact. Typing 50 words per minute. Salary $800.

LEGAL
Challenging opportunity for an experienced legal secretary in well established Victoria firm. Background in family and general law essential. Some conveyancing - Mag II experience preferred. Salary negotiable.

SECRETARY
Lively personality and charm are the right qualifications for this interesting secretarial position. The ability to organize the front desk activities and your busy boss are a prime requisite. Typing 55-60 words per minute. 5-6 years previous office experience. Handling a variety of office functions. Salary $1100.

LEGAL—TOP $$$
Top notch conveyancer required for busy legal firm. Excellent salary and benefits for the right applicant.

ONE PERSON OFFICE
Involvement and knowledge of all functions of handling a variety of duties in a one person office. Books to Trial Balance, typing and reception, pleasant personality and neat appearance. Salary $950

All replies confidential

PRIME PERSONNEL
320-1070 Douglas Street
385-7012

THE CORPORATION OF THE DISTRICT OF OAK BAY
2167 Oak Bay Avenue, Victoria, B.C. V8R 1G2

POSITION VACANT

Accounting Machine Operator — Pay Grade 8
$1,163.00—$1,252.00 per month

A position exists for a qualified person to perform the duties of an Accounting machine operator. Experience with a Burroughs L. series magnetic stripe mini computer would be an asset. Knowledge of accounting or bookkeeping practices combined with an ability to perform neat and accurate work is essential. A thorough knowledge of office procedures, filing and an ability to type is required.

The duties for this position will commence as soon as possible.

Application forms available at the above address should be submitted to the undersigned prior to 4:30 p.m., July 3, 1980.

D. WHYSKER,
Deputy Treasurer

Credit Manager
Here is your chance for responsibility, involvement and lots of people contact. Well established construction company requires an experienced credit and collections manager. Excellent salary and a full benefits package await the person who will accept this challenge. For information call Marilyn Mickelberry at 385-3425 today.

Drake Personnel
DRAKE INTERNATIONAL COMPANY

PERSON FRIDAY
We require a person to perform various office duties as required (mainly bookkeeping) for some light construction and variety of real estate investments. Applicants must be good at books, capable of working independantly and have good work background, pleasant atmosphere, fringe benefits, dependable employment and reasonable remuneration for the right person. Please send resume accompanied by hand written letter to Victoria Press Box, 234.

OFFICE CLERK
Required to provide telephone answering, typing, data entry, and limited accounting skills. Applicants with a year's formal accounting training or equivalent experience will be given preference. Applications in writing, indicating salary expected and supported by resumes providing references may be sent to P.O. Box 4296, Station A, Victoria, B.C., V8X 3X8. This position offers a competitive salary to the highly motivated individual we seek.

COPYTRON
Requires a receptionist-secretary. Qualifications should include accurate typing, pleasant manner for reception duties, filing and general office experience necessary. Successful applicant must be a self starter and work well without supervision. Please reply with resume at 692 Sumas St., Victoria, B.C.

ACCOUNTS CLERK I REquired at Lansdowne Campus. High school graduation plus 6 months office and/or related experience with good knowledge of basic accounting practices. Salary $445.20 to $488. bi-weekly. Please submit resume to the Bursar, Camosun College, 1950 Lansdowne Road, V8P 5J2, no later than 4:30pm, Monday, June 30th, 1980.

BOOKKEEPER REQUIRED by Hertz Rent-a-Car, must be knowledgable in all aspects in bookkeeping in trail balance, payroll, receivables, payables, good starting salary with usual benefits. Interviews will be held at 1800 Blanshard Street Thursday June 26, 5-8 pm. and Friday June 27, 9 am.-12 pm. No phone calls please.

Customer Service Clerk
Required by the Bank of Nova Scotia, Saturdays only, experience helpful but not essential. Competitive salary. Apply in person at Hillside Shopping Centre branch.

RECEPTIONIST BOOKKEEPer required. Must have some general bookkeeping experience on a one-write system. Preferably in a legal or accounting office. Phone for appointment June Allen Employment Agency, 386-9021

SECRETARY REQUIRED FOR real estate sales manager, MUST be thoroughly experienced in real estate matters and arranging conveyancing etc. Apply to J.S. Boorman, Boorman Investment Company Ltd., 612 Fort St., 386-7521.

SENIOR PERSONAL LEGAL secretary, experienced in property and estate matters. Knowledge of bookkeeping and computer word processing an asset. Small office. Restricted practice. Hours 12noon-4:30pm. Call H. F. Hallatt at 381-4444.

TELLER
Required by the Bank of Nova Scotia for Saturdays only, experience essential. Competitive salary. Apply in person at Hillside Shopping Centre branch.

TELLER-TYPIST REQUIRED for trust company, typing 50 w.p.m and a minimum 1 year bank or trust company experience. Write stating salary required to Victoria Press Box 209.

BANK OF BC, DOUGLAS AND Hillside, requires a fulltime experienced teller. Contact Corrine Taylor: 388-6465.

22 OFFICE HELP

RECEPTIONIST TYPIST REquired for local Automobile Dealership. Must enjoy working with the public, have a pleasant personality and be willing to learn. Please write to Victoira Press Box 245.

Receptionist-bookkeeper wanted full time. Phone 388-7411, ask for the manager

STENOGRAPHER WHO WILL assist in development of business in life insurance office. Remuneration will be in keeping with experience. Contact; Mrs. Graham, 479-2332.

LEGAL SECRETARY REquired with a minimum of two years experience in general, commercial and estates work. Pleasant working atmosphere. Excellent salary. 386-9021.

PERSONAL LEGAL SECREtary needed July 2nd, 1980 for partner in Heath & Company. Phone Bob Heath for interview, 386-1336.

EXPERIENCED PART-TIME and full time tellers required. For information contact Mrs. C. Townsend, Bank of B.C., 388-5511.

AN EXPERIENCED DENTAL assistant is required for a preventative dental practice. Please hand in resume to 202-9775 Fourth St. Sidney.

FULL-TIME CDA DENTAL ASsistant required with some bookkeeping and receptionist skills. Please call Executive Secretarial Services, 381-5334.

PERMANENT PART TIME. Answering phone and typing—must have 50-60 WPM and competent. 3-mornings per work; $4.25 per hour. 383-1101.

EXPERIENCED CONveyancing secretary required. Must have at least two years in a legal office. Competitive salary. 386-9021.

CONVEYANCING SECRetary wanted with experience in corporate practice and general litigation. Minimum 3-years experience. 388-7881.

LEGAL FIRM REQUIRES EXperienced receptionist-typist immediately for 4 month full time position. 382-9282 for appointment

23 SKILLED TRADES

British Columbia Forest Products Limited

RENFREW LOGGING DIVISION
REQUIRES
ONE RADIO TECHNICIAN

The successful applicant must have experience in the repair and installation of V.H.F. F.M. Mobile radios. Electrical experience would also be helpful. $12.83/hr. — includes pension plan, B.C. Medical and Sickness benefits. Bunkhouse accommodation is available. Apply to Terry Francis: 647-5511. 7:00-4:00 p.m. weekdays

JOURNEYMAN CARPENTERS
North Island. Permanent or summer work only. By contract or hourly rate. 112-956-3562, 8am-5pm.

DIESEL MECHANIC, AUGUST 1st or earlier. Local garage. Excellent benefits. Reply qualifications and salary to Victoria Press Box 250.

UPHO

24 SALES PERSONS AND AGENTS

LICENSED REAL ESTATE SALESPEOPLE WANTED

Modern office with good parking, needs more PROFESSIONAL SALESPEOPLE, excellent COMMISSION SPLIT, some financing available to assist in our many varied company listings. For further details call in confidence to Ken Porter, 388-7868, or drop in to 23 Burnside Rd. W.

DUNSMUIR PROPERTIES LTD.

REALTORS VICTORIA REALTY LTD. EXPANSION

The opening of our NEW office in the BRENTWOOD VILLAGE SQUARE necessitates the addition of experienced Realtors at both the Saanich Road office and the new Saanich Peninsula Branch. Excellent commission split with this well established, progressive Real Estate Agency. For additional information please contact Don Munro, 386-3585, Jack Kennish, 652-9155.

TECHNICAL SALES/ SERVICE REP.

Grow with an established firm. This is an excellent opportunity to become a problem solver, utilizing your technical engineering expertise. This position offers a protected Vancouver Island territory with most sales calls being invited. A base salary, commission, car allowance and company benefits will be provided. Please call Roy Nasvadi at 684-1291
Drake Professional Services

REALTORS

National Trust has an opening in their convenient spacious ground level, Douglas St. office for an active salesperson. We offer a generous escalating commission split. Medical, Dental, Mortgage, Relocation, Referral and Sales Aid Benefits second to none in the industry. For an interview call STAN JAMES 382-8101 or res. 592-3740 or drop in at 3440-A Douglas Street.
National Trust (Douglas)

HENDERSON REALTY LTD. 385-9741

We require for our expanding Real Estate and Development Company a full time Appraiser and qualified Mortgage Broker. Excellent working conditions.
KEN HENDERSON 385-9741

BE YOUR OWN BOSS

A Vancouver based company with a unique line of wooden souvenirs is seeking an agressive distributor for Vancouver Island. Low investment required, must be 25 or over, own car, responsible, perfect for ambitious husband and wife team. For more information write, B&C Souvenirs, 1431 Hunter Street, North Vancouver, B.C., V7S1H3. Please supply full name, address and phone number.

SALESMAN

Nanaimo's leading furniture and appliance store offers a challenging opportunity for an experienced salesman. Earning potential between $25,000 and $30,000 per annum. Send own handwritten resume to Victoria Press Box 238.

Telephone Work

Mature person to do telephone survey work from office, Colwood area, 25 to 30 hours per week. Salary plus bonus. Permanent position, transportation required. For interview call Mr. Reynolds 478-1754.

RETAIL SALES POSITIONS available, persons with previously successful sales experience preferred. Equally suitable female or male. Excellent commission structure. Medical/dental benefit plan. Submit resume to Pacific Waterbed, 716 Johnson Street, Victoria

POSITION OPEN FOR SALES representitive for Vancouver Island to work out of Victoria, please submit resume to Hambro Floor Structures, 520 Sharpe St., New Westminster, B.C. V3M 4R2. For immediate start.

LOCAL RETAIL PLUMBING and boutique store requires full-time and part-time sales persons. Please send resume to Victoria Press Box 213.

START NOW, LOCAL AMWAY Distributor offers opportunity for good earnings. You pick the hours, we train. For interview call 479-0453 5:30-7pm Mon-Fri.

INTERESTED IN A SALES POSITION With International Communications? Call 386-1311

25 TEACHERS

S.D. #63 (SAANICH)

REQUIRED SEPT 1980

Industrial Education teacher (Metal Work Specialty) plus some Math and Science. Middle School (Grades 6 to 8)

apply immediately to:

A. C. Campbell
Director of Instruction
S.D. #63 (Saanich)
PO Box 2010
Sidney BC V8L 3S4.

Telephone: 656-1111

BISHOP CRIDGE FAMILY Centre needs a Special Needs supervisor with early childhood education, part-time. 384-8058.

26 PART-TIME or TEMPORARY HELP

COSMETICS

DO SOMETHING ABOUT DOING NOTHING. Become an Avon Representative full-time or part-time. Earn good money and be your own boss. Call 384-7345.

WANTED PART TIME SUPERvisor for local gift shop, nights and weekends. Must be experienced, references required, $3.75 per hour. Reply Victoria Press 232.

PART TIME WORK ON WEEKends in small resthome for mature persons having some nursing and cooking experience. References. 384-3134, 384-4555.

RESPONSIBLE ADULT wanted to babysit all statutory holidays 7:45 am.-4:30 pm. 2½ year old girl at your home Carey Road area 381-1270.

EARN UP TO $7.00 PER HOUR in telephone sales & bonus, students and housewives welcome. Two shifts available. 10 to 2, 4 to 8. 385-6322.

WANTED LADY FOR SATURday and Sundays to look after middle aged Lady. Own transportation. 658-8028.

WEEKEND RELIEF WITH mildly retarded boy, commencing July 18th. Your home. 592-5729

WANTED: HOUSEKEEPER for 1 morning per week, must have own transportation. Phone 479-8023 after 6pm.

28 EMPLOYMENT SERVICE

RESUME'S

Proffesionally prepared by one of Canada's most experienced Resume writers. For personnel, Confidential service, Phone 385-6145 for appointment.

RESUMES

Professional resume service by the author of Prepare Your Career Resume. Robert P. Downe, 384-5659.

PROFESSIONAL RESUMES Realistic prices Personal, individual attention 384-4428

RESUMES THAT GET JOBS. Professionally prepared. Personal, confidential service. 385-6145.

30 SITUATIONS WANTED

EXPERIENCED PHARMAcist with Pesticide License looking for relief work anywhere in B.C. Mara Beinarovics, Box 68, Gibsons, V0N 1V0, 886-7360, or Box 466, Ucluelet, V0R 3A0, 726-7100.

PROFESSIONAL GARDENER, handyman, pruning, new lawn, rockery, slate, brick, cement work. Also fences and painting. For free estimate call 384-3830 between 7am-9am or 386-7859 after 9am.

TRY THE OLD CANADIAN from $6. Cleanups, cartage, handyman, grass. Tree troubles big or small. Hand of experience, heart of a lamb. Lorne Elves, 592-0129, 385-4109.

SUPPORT GORGE ROYALS Juvenile Soccer Club. Willing to do yardwork, lawns, painting, gutters, etc. Proceeds towards club tour, 9-1, 383-5795, 2-8pm 385-2815.

SPECIALIZING IN HOUSE cleaning, floors, walls, ceiling, upholstery, carpets. Steamatic cleaning, guaranteed jobs. Hour or contractor. Aheer, 386-0846.

WORK WANTED FISHING prawns or crabs. Previous experience fishing prawns. Available immediately. Phone Mark, collect, 112-282-3468.

ENGLISH HONOURS AND Math Honours student seeks employment. Precision writing and analysis guaranteed. Phone Jim Andrews at 478-7727 or 478-6279

EXPERIENCED PAINTER needs work, interior and exterior, small plaster repairs. 592-7137.

CASUAL WORK— PAINTING, gutters cleaned, chimneys, fireplaces repaired. Home repairs. 388-7941 Wesley 477-9216.

MAN WITH TRUCK WILL DO cleanup, hauling, chainsaw work, etc. Reasonable. Tony 474-1014.

YOUR CHILD(REN) WILL BE lovingly cared for while you work. 5 days a week in my home. 595-5309

28, HOLD INDUSTRIAL FIRST-aid ticket "C". Many clerical skills. Call Susan. 724-5892.

CLASS 3 LICENCE WITH AIR. No experience, wants work. 383-8079 after 6pm

WILL LOOK AFTER YOUR child while you work, my home. Monday - Friday 384-5294.

17 YEAR OLD BOY WITH drivers license willing to work for the summer. Peter 479-4723.

YOUNG MAN LOOKING FOR work. Full time, part time. Glen 592-1856

TRUCK DRIVER WITH CLASS 1 Air needs work. 112-748-1547, Duncan.

NANNY, MATURE, EXPERIenced, available for July and August. References. 656-7097

RENT—A—KID Help with odd jobs, 387-5506

TALL GRASS CUT, BACK yards and vacant lots, 477-1746.

34 PRE-RECORDED MUSIC

PAPA BEAR PRODUCTIONS 385-2832
—LIVE or RECORD MUSIC
—CATERING SERVICES
—BARTENDER SERVICES

ASHLEY SOUND, EXCELlent sound system, fantastic light show, music system for all tastes, special wedding package $100. Please call 383-6866 after 5pm.

SPINKY'S Priced to Fit Your Budget. BAR SERVICE available. 656-1652

CANNED MUSIC FOR RECEPtions, parties, etc. Very reasonable rates. After 6pm. 386-5537.

CJR CANNED MUSIC. 598-4717.

MUSIC MAN CANNED MUSIC. Give us a call. 479-8043.

36 BUSINESS SERVICES AND DIRECTORY

Accounting

CHARTERED ACCOUNTANT, available for bookkeeping, write up work, financial statement preparation. From personal residence. Murray Ellis, 385-1011.

Appliance Repairs

LOW RATES Refrigerators, freezers, ranges, automatic washers, dryers, dishwashers repaired. Phoenix Appliances, 384-0423.

Babysitting

WILL BABYSIT IN MY HOME, 5-days per week, near Oak Bay Rec Centre, 7am-5 pm, fenced yard. Book now for summer months. 592-7137.

RELIABLE MOTHER OF 4 and 6 year old girls, would like to babysit same, my home, Wishart School area. 478-4486.

WILL BABYSIT IN MY QUAdra local home. Monday to Friday days, 3 to 4 year olds. 479-4788.

EXPERIENCED CHILD care. My home Fairfield-Oak Bay border. References. 598-9254.

DAYCARE, MY HOME, GOvenment licenced, full time or occassional. 478-9288

2 TEENAGE GIRLS WOULD like to babysit, Langford area. 474-2049.

WILL BABYSIT YOUR school age children, Glanford area. 479-8580.

RESPONSIBLE LOVING childcare in my home, Bay-Fernwood area. 595-8094

BUTTONS & BOWS DAYCARE Center, 312 Benhomer. 478-1314.

WILL BABYSIT, MY HOME, Belmont Park area 478-7963.

DAYCARE MY HOME. MILLstream area. 478-9359.

Bookkeeping

COMPLETE BOOKKEEPING service, to trial balance, for small businesses. Payroll, accounts receivable and payable, and typing. 727-2448.

BOOKKEEPING, PAYROLLS, receivables, payables. My home or your office. Pickup and delivery. 479-3316.

Brick Layers

ANY KIND OF BRICK OR block work. Quality workmanship guaranteed. 478-1108 after 5.

Cabinet Making

KITCHEN CABINETS, BATHroom vanities, counter tops, all custom built or refacing old cabinets with new modern designs with low price. For free estimate 477-6954.

Carpenters

R.J. MOORE CUSTOM BUILDERS LTD.

High quality general contracting, all phases residential, commercial construction. Custom home specialist. 384-8075 pager 1480. 386-9654, 386-8584 6-9 p.m.

FINISHING CARPENTER, cabinet maker. Tired of questionable workmanship? All types of interior finishing guaranteed at competitive rates; contract or hourly. Don Miller, 642-5339

RENOVATING?

Want some ideas! Kitchens, bathrooms and rec rooms my specialty, for a free estimate call Terry, 479-9573.

IF YOU ARE TIRED OF mediocre workmanship, call Bob Innes 598-2795 evenings. Small jobs, renovations and repairs.

FINISHING CARPENTRY, basements, sundecks, siding. Free estimates. Reasonable. Terry 652-4572

COMMERCIAL Designs-finishing carpentry-cabinet work. Call Terry 595-6046.

CARPENTER, 35 YEARS EXperience, renovations and new construction. Free estimates. After 6pm, 479-9522.

K&M BUILDING Building renovations, roofing and drywall. Free estimates. 595-6332, 478-7180.

COMPLETE HOME CONstruction and renovation service, design assistance and estimates. 479-8733

PERMA CONST. LTD. FREE ESTIMATES, 384-2323

SUNDECKS Also other carpentry work. Please ask for Tom. 721-5286

ENGLISH CARPENTER, FAST and efficient. Most reasonable. 658-5505.

FRAMING CREW AVAILable. Call Kase 652-3433.

FINISHING CARPENTER, fully experienced. Call 479-0584.

Carpet Cleaning

REGIONAL CARPET CLEANing, steam cleaning. Living room, dining room, hall, $45. 478-8518

SPECIALIZING IN UPHOLstery, carpet, steamatic cleaning. Guaranteed job, low rates, Aheer, 386-0846

PHIL'S CARPET CLEANING, steam cleaning carpets, chesterfields, chairs. 474-1808.

Carpets and Linoleum

HOURIGANS CARPETS AND LINOS LTD. FLOOR COVERING SPECIALISTS 715 PANDORA AVE. 386-2401

FRED SHORT FLOOR COVERing, expert installation of carpets, linos, tiles, hardwood. Repair work a speciality. For estimates 478-5788, 388-6275 pager 1473.

VICTORIAN, 18 YEARS EXperience, cheap for cash. Small room or whole house. Written guarantee. 384-4252 anytime.

Cement

G AND R CONCRETE FINISHers, all type of concrete work. No job too small. Phone 383-8985 after 4.

FORMS, CEMENT WORK, steps, foundations, sidewalks, etc. Steve Laszlo 479-4756.

CONCRETE WORK. PATIOS, driveways, sidewalks. Free estimates. 381-1361.

Ceramic Tiling

CUSTOM CERAMIC TILING, free estimates. All work guaranteed. 656-5494.

CERAMIC TILING, TOP QUALity work, low reasonable rates. 595-5884.

Chimney Service

BLACKSTACK CHIMNEY Sweep. Insured tradesmen. Brick chimney repairs. Member of Blue Army, B.B.B. 384-7811, 9 a.m.-9 p.m.

ACME HOME IMPROVEments chimneys repointed or repaired, work guaranteed. Call anytime, free estimates, 478-7233.

Cleanup Service

NO CASH NEEDED

Attics, basements, yards. Any kind of junk hauled away. Also buy & sell anything of value. Bob's, 386-2451 or 478-8789

REASONABLE CLEANUP. Yards, basements, etc. also hauling, free estimates. 479-5823, 656-5671.

R & B CLEANUP, COMPOSTS, yards, basements, and delivery services. $12 hourly or job rate. 382-4493, 595-3928.

CLEAN-UP YARDS, COMposts and basements, prompt service, reasonable rates, 478-4943.

BEST WAY CLEANUP, yards, compost, garage, etc. Free estimate. $12. hourly or job rate. 479-0285.

CLEANUPS, BASEMENTS, attics, yards, composts, and junk hauling. 658-5406.

HAULING AND CLEANUPS. Basement, yard, compost. Free estimates. Eugene's, 383-3528.

LOOKING FOR A DEAL, OUR ¾ ton truck takes most loads for only $15.50. 478-0025.

CLEANUP MAN AND EMPTY truck looking for work, reasonable. 385-7965.

FATHER AND SON WITH VAN, delivery, cleanups, etc. 386-9500.

Contractors

R.J. MOORE CUSTOM BUILDERS LTD.

High quality general contracting, all phases residential, commercial construction. Custom home specialist. 384-8075 pager 1480. 386-9654, 386-8584 6-9 p.m.

STEVE BUTLER CONST. LTD.

Commercial-residential, renovations and design. 652-1440, 652-4346 evenings.

WHEATON CONSTRUCTION LTD. General Contractors Building Consultants 385-5702

FARMER CONSTRUCTION Design — Renovations 388-5121

RUSSELL'S CONTRACTING You name it, I do it. 381-0169 after 5.

36 BUSINESS SERVICES AND DIRECTORY

Contractors

WHY MOVE? YOUR HOUSE has great potential. For alterations, renovations and repairs. Guaranteed quality work, low prices. Please call us, Toby 595-6755.

DINOP DESIGNS & CONSTRUCTION Painting, decorating and complete renovations. For free estimate call 385-7354.

MARVET CONSTRUCTION Ltd. New construction or renovations and alterations, with estimate. Commercial or residential. 479-8061.

RENOVATIONS, ADDITIONS, complete basement, kitchen, bathroom and office development. Good workmanship. Fair prices. 382-4295.

T.&C. BUILDERS LTD. Framing 385-5293 385-8587

QUALITY FRAMING Free estimates. 656-4861 or 652-2421.

COMPLETE HOME CONSTRUction services. Sidney and North Saanich. Phone 656-3403, 656-0295, 479-8770

FOR YOUR RENOVATION needs call 474-1431 after 5pm. References available.

Drafting, Architecture and Blueprints

ARCHITECTURAL, STRUCtural drawings, quantity takeoff and estimates prepared, 19 years experience, hourly-contract. 721-5047.

ARCHITECTURAL DRAFTing. Energy efficient residential planning. Hourly rate, contract, certified. 479-0896

Draperies

HOURIGAN'S Floor Covering Specialists CUSTOM DRAPERIES —Bedspreads— PROMPT IN-HOME SERVICE 715 PANDORA AVE. 386-2401

477-1314 Sheer Delight DRAPERIES LTD. CEDAR HILL MALL 1551 CEDAR HILL X ROAD

Custom Drapes/Bedspreads

DRAPES, SLIPCOVERS, BEDspreads, camper cushions, boat cushions. Workmanship guaranteed. Reasonable. 385-0846.

Dressmaking

GISELE'S CUSTOM DRESSmaking. Design, alteration, restyling. All work guaranteed. Monday-Friday, 8-5pm. Saturday by appointment. 386-4434

ALTERATIONS, SLACKS, curtains, from $1.50. Make new dresses, $15. 1112 May Street. Fairfield. 385-6548

SLACKS OUTDATED? HAVE them tapered professionally. Repairs, alterations. 382-6387.

Drywall

TEXTURED CEILINGS, TAPing, steel framing, painting, boarding, office partitions. 382-4295.

"SPRAYMAN" Specializing in all types of texture ceilings and walls satisfaction guaranteed. 652-3601.

BOARD, TAPE, TEXTURE. Over the phone estimates. 477-1518 evenings

FOR A SUPERB JOB AT REAsonable rates, please phone 386-5228 evenings.

Electrical Contractors

ELDRED ELECTRICAL 382-8728

Guaranteed electrical work Residential & Industrial wiring 24 hours day; 7 days week

RESIDENTIAL WIRING, ADDitions, alterations, dryer hookups, etc. Reasonable rates. Free estimates. Brian, 656-6656 or 656-3873.

RG HELLER ELECTRIC Resident, commercial, small industrial. Old home rewiring. Very reasonable rates. 478-4032, if no answer 385-5335.

OLDER HOMES REWIRED— No down pymt. We finance at bank rates with approved credit. EDDY'S ELECTRIC—385-7666

Construction or Service Elect. Free estimates. Call Henry 384-3323 (24hrs)

SMALLER JOBS, OLD, NEW. Service calls. Most reasonable. 384-6315 evenings.

LICENSED ELECTRICIAN will do new wiring, rewiring, hot water tanks installed. 479-9765.

Excavating

MANSELL BOBCAT SERVICE Weekend specialists. Call 478-9458, 478-2570, for leveling, backfilling, septic fields, post holes, sand, gravel or topsoil supplied, spread, leveled.

A-1 BOBCAT SERVICES Complete range of Bobcat services including power raking and stone removal. For professional service call Steve Cook, 479-2205.

LYLE'S BOBCAT SERVICE Residential, commercial, land leveling and driveway grading. 384-7402.

ROBERTSON'S EXCAVATING Track machine with backhoe. Roads, basements, backfilling. 595-8530.

BOBCAT RENTALS GWG Rentals Ltd. 652-3908

BRENTWOOD BOBCAT SERvice, backhoe work, sand fills, leveling, etc. 652-3519, 656-7089

Fencing

Phoenix Fencing

We specialize in chain link fencing from yards to tennis courts. For free estimate call 384-2024.

MILLER'S FENCE AND GATE, supply and/or install chain link fences, residential, industrial, tennis courts, dog runs and repairs. Free estimates. 656-7529.

FENCE CITY All types fencing, chain link, or wood, tennis courts, dog runs, etc. Nothing too big or small. Call 383-3425 for estimate.

ISLAND CHAIN LINK Fencing in wire or wood Small jobs a specialty 477-0332.

EUROPEAN CRAFTSMAN, all types of fencing and repairs. Guaranteed work. Gordon Head, 721-3759.

ROUGH CEDAR, ALL DIMENsions. Hidden Valley Sawmills. Open daily, till noon Sundays. 112-743-2830.

Flooring and Sanding

M & M FLOOR COMPLETE FLOOR CENTRE Hardwood, Carpets and Linos 532 William St., 384-0343 Nights: Al, 386-3078 Mike, 652-4308

Furniture Refinishing

UNIQUE WAY OF STRIPPING furniture, no chemicals, no dipping, good prices. Also buy and sell. For information call Dee, 383-6777

Gardening

QUALITY LANDSCAPING Ltd. Pruning, gardening, maintenance and cleanup. New lawn preparation, power raking, aerlating, stone work. Monthly rates. Reasonable prices, free estimates. 478-5114, 478-4216.

HARVEY'S GARDEN SERVICE Experienced Chinese gardner. Garden maintenance. New lawn, garden design, redesigned. 384-8621, 479-7078.

ED'S TRACTOR SERVICE. Rotovating, levelling, vegetable gardens and yards. 479-2204. Complete Landscaping 478-1023.

GARDENING, LAWN AND yard maintenance. Tall grass. Good work. Low rates. Andy 592-7381

DUTCH LANDSCAPING LTD Expert service of new lawns. Low maintenance gardens, etc. Free estimates. 478-1023.

EXPERIENCED GARDENER, landscaper, desires evening and weekend work. Call after 5pm, 388-5159. Ask for Imre or Deno

DR. BOTANY'S URBAN ECOlogical services specializing in herb gardening and garden maintenance. 382-0175.

EXPERIENCED GARDENER, your tools. Oak Bay-Fairfield-Rockland areas only. $5 hourly. 598-9167 evenings.

ROTOTILLING, NO JOB TOO small, guaranteed work. Free estimates. 652-2984

EXPERIENCED GARDENER. Gardening and Maintanence. 384-6672.

DON'S TRACTOR SERVICE. Rotovating & level. 477-3913.

GARDENING AT FAIR PRICE 388-4752.

TALL GRASS CUT, BACK yards and vacant lots, 477-1746.

Glass and Glazing

HARRY, 477-6534 Residential, picture or glass.

Gutter Cleaning and Repairs

5" CONTINUOUS GUTTERS, special contractor rates. Old wooden gutters renewed. Irwin Industries, 382-5154. Free est.

Handymen

NEED ANY JOBS DONE Around the house, garden or office. Bonded, English family man will do cleaning, painting, roofing or any repairs. Reliable worker, call anytime, Steve, 383-2419

WHY MOVE? YOUR HOUSE has great potential. For alterations, renovations and repairs. Guaranteed quality work, low prices. Please call us, Toby 595-6755.

HOMEOWNERS - WE CAN EFficiently and inexpensively do those 100's of jobs you never found time for. Painting, minor repairs, gutter cleaning, etc. 598-4877, 6pm-9pm

NO JOB TOO BIG OR SMALL, we do them all. Call Mark or Dave, 382-0391 or 383-2972 after 5 pm. Satisfaction guaranteed. Free estimates.

STRONG TRUCK, STRONG back, will do anything, moving, cleanup, yard work, etc. Phone Randy 382-1261.

Hauling

$11.95 PER HR. 27-year old student with ¾-ton truck will do hauling and moving. 388-7126 before 10am, after 4:30pm

Reliable Hauling & Carpentry, 383-2510

HAULING: TOP SOIL, SAND, manure, wood, garbage, etc. Eugene 383-3528.

WILL CLEAN AND HAUL, etc. Very reasonable. Tony 474-1014.

PROMPT CLEAN-UP AND hauling, (¾-ton truck). Reasonable rates. 386-1943 evenings.

ENERGETIC, HAVE TRUCK, will do almost anything. Ryan, 384-0154.

Home Improvements

THE BATHTUB DOCTOR

WHY SETTLE FOR LESS? When remodelling your bathroom your choice should be quality, service, a meaningful guarantee, experience - and lots of it, then price! Our in home bathtub resurfacing/chip repair, in over 30 colours, may be a little more expensive...but darn well worth it - Over 25 years experience serving you!
"Often imitated... Never duplicated"
383-5614

SOMERSBY WOODWORKERS LTD.

Manufacturers of K.D. lumber and cabinets, introduces its new line of fashion furniture. Introductory offer on 3 piece teak or walnut melamine wall units, $491; coffee tables, $85; end tables, $68.
ALSO — New exclusive line of European Blum cabinet hardware. Come down to the old mill and see us. Weekdays 7:30-5:00. Cr. Hillside and Bridge 388-6645

REGLAZE BATHTUBS ON premises white or coloured, also sinks, stoves and fridges. Porcelin or fiberglass surface also chip repairs. Phone Abbey Refinishing Company. 381-2073.

INTERIOR AND EXTERIOR paint, yard cleanups and haul aways, reasonable rates. Ask for Willy. For free estimate, phone 592-5559 or 384-7275.

Interior Design

FURNISHING YOUR NEW HOME? or REMODELLING your PRESENT HOME?

STANDARD Furniture's professional design staff is ready to help. Call 382-5111 for an appointment.

Janitor Service

JANITORIAL SERVICE AND odd jobs. 652-2926

Landscaping

ATTENTION LANDSCAPERS Professional or amature

No more raking or picking stones. Call A-1 Bobcat Service, 479-2205 for complete pre-seeding preparation.

DUTCH LANDSCAPING LTD. Professional Services in new lawn preparations, designing, layouts, planting, low maintenance gardens. Fully guaranteed. Free estimates. 478-1023.

CREATIVE LANDSCAPING Designing and redesigning. Artistic layouts. Free estimates. Dutch Horticultural background. 477-7882.

HARVEY'S LANDSCAPING. New lawn, designing, redesigning, all phases. 479-7078, 384-8621.

LANDSCAPING AND STONEwork, retaining walls and facing, good workmanship, 598-2111.

Lawnmower Service

ABC ELECTRIC LTD. 831 YATES ST. 382-7221 Electrical lawnmower repairs. All makes. Free pickup & delivery Victoria area.

Masonry

VIC'S MASONRY Any type of masonry work. Free estimates. 386-0731.

SCOTIA LANDSCAPING Fireplaces, rock walls, face, patio slate. 385-4874, after 4:30 385-9195.

ANY TYPE OF MASONRY work, retaining walls, fireplace facing, slate work and brake work. Call anytime 381-1462.

Miscellaneous Service

NOW IN VICTORIA OVEN-X Oven Cleaning Service Reasonable Rates 595-6664

EXCELLENT SHOE REPAIR Reg. 485 BURNSIDE E. 386-3222

Moving & Storage

DRUM CARTAGE Truck for every move. Fully insured. Reasonable rates. Free estimates, call 383-9861.

MOVING SOON? CALL 477-0422 for fast free estimate. Flat or hourly rates. Pensioner discount. Evergreen Transfer.

M.B.N. CARTAGE $20 per hour for 2 men and 3 ton truck, with 20' box. Insured. 595-3226

C & M CARTAGE. BEST rates. Experienced movers. 595-4376, 9-4pm weekdays or 656-3651.

MOVES AND DELIVERIES. Experienced, efficient, insured. Eugene's, 383-3528.

THE SMOOTHER MOVER still has end of month bookings available. 478-5156.

ACCEL MOVES FOR LESS. 381-2059, 382-9660.

Painters and Decorators

QUALITY PAINTING AT SENsible prices, 15% off to pensioners. We texture ceilings too. For a free estimate and the best service in town phone Bill at 478-0125.

PAINTING AND DECORATing, interior and exterior, paper hanging a speciality. 30 years experience. All work guaranteed. Immediate service on small jobs. 479-9401 after 5 pm.

GARRETT PAINTING, PAperhanging, interior and exterior, fast and friendly service. For free estimate please call Charles Garrett 478-0992.

EXPERIENCED PAINTER, interior and exterior. Small repairs if necessary. Reasonable rates, references available. Free estimates. 479-2210

PAINTING AND DECORATing 18 years experience. Free estimate. Guaranteed work. 598-8240.

OLD AGE PENSIONERS PREferred. Residential painting. Yellow pages or Garth Glover Painting, 385-6422.

IF QUALITY AS WELL AS price is important call Specialty Painting. Solid references. 595-4424

INTERIOR/EXTERIOR painting. Reasonable rates. Free estimates. References. Ian Downie, 479-0146.

EXPERT PAINTING DONE BY full time professionals. Work guaranteed, free estimates. 386-0508, 384-4201

TWO EXPERIENCED HOUSE painters, interior, exterior, very inexpensive, call after 5pm. 385-3888.

MERINO PAINTING AND Decorating. Professional workmanship guaranteed. 384-6104

OLD COUNTRY PAINTER. Own equipment. $8 an hour. Call Scotty, 595-7286

JOURNEYMAN PAINTER, has own equipment, will work by hour or contract. 478-3167.

PAINTING, INSIDE AND OUT. Free estimates, low rates, 477-0876.

ARTS PAINTING AND DEcorating. Experienced and reasonable. 386-9500.

HAYNES PAINTING, LARGE or small jobs, reasonable rates. 384-5263 or 384-8075 pager 1227.

EXPERIENCED PAINTER will do interior and exterior, small plaster repairs. 592-7137.

ENGLISH PAPER HANGER, any material hung. Most reasonable. 658-5505.

INTERIOR, EXTERIOR, EXperienced painter, free estimates, call Jacob 385-7783.

PAINTING, NO JOB TOO small, interior and exterior. Contact Steve 382-6566.

PAINTER, SEMI-RETIRED, clean tradesman, equipped. 477-2555

Plasterers

LET TONY DO IT. FRIEDRICH plastering and stucco. Patching specialists, older home stuccoed, pebble dash, resurfaced. Styro stucco. Guaranteed clean quality work. 656-2064.

PLASTERING AND STUCCOing, also small jobs in patching and lathing. Ask for Jim. Evening calls welcome. 478-1118, Jimy's Plastering & Stucco.

STUCCO New and older homes stuccoed. Quality work. Brook Plastering, 478-8775

STAN OLSON 383-0897

COLEMAN PLASTERING Quality lath and stucco. 478-9976.

PLASTERING, STUCCO, REpairs, reasonable, 479-4779.

Plumbing and Heating

RENOVATING? ALTERAtions and/or installations with all work guaranteed at reasonable rates. Call Doug at 384-1566. Free estimates.

NEW FIRM Renovations, new construction, discounts. Law and Son Plumbing Service Ltd. 658-8112. After hours 658-8163

DAVIDS PLUMBING Hot water tanks, plumbing repairs, drain cleaning. 386-8881.

Plumbing and Heating

LOW COST PLUMBING REpairs, excellent workmanship. Days: 383-0149; evenings and weekends: 386-6553.

D & S PLUMBING SERVICE, alterations and repairs. Reasonable. 478-0965.

REPAIRS AND RENOVAtions, 20 years experience. Low rates. 24 hour service. 652-5813.

REASONABLE RATE PLUMBer, 24 hour service. Free estimates, 477-5742.

HOUSEHOLD PLUMBING, major, minor repairs, fast, reasonable, references. 478-1841.

JIM MCGREGOR REPAIRS. 384-5320, 385-9239

Printing & Typesetting

ATS Typesetting Services Quality typesetting and paste-up service. Fast turn around at competitive prices. 812 Cormorant St. 385-2076

Refrigeration and Air Conditioning

BURNETT REFRIGERATION. Fridges and freezers serviced in your home. 382-4134 (24 hrs)

WHITE'S REFRIGERATION. Prompt, efficient service in your home. 381-2653 (24 hrs.)

Repair Service

LIGHT AUTOMOTIVE REpair at your home, very inexpensive. Call after 5pm. 385-3886.

Roofing and Siding

EXCLUSIVE 230 LB. DONTAR duroid shingles. Free Estimates. Weathergard Shop. 652-4411

ASPHALT SHINGLES, ROOFing and re—roofing. Reasonable rates. Free estimates. 386-9891, 656-3492.

ACME HOME IMPROVEments, "all types" roofing and repair, work guaranteed, free estimates. 478-7233.

PARKER JOHNSTON LTD. 1855 BLANSHARD. 382-9181 "Roofing Victoria Since 1935"

TAR AND GRAVEL ROOFING and re-roofing. Phone Central Sheet Metal, 478-1814.

INEXPENSIVE RE-ROOFING, materials plus labour, period. Call Ken, 388-7391.

ROOFING, YOU NAME IT WE do it. 388-6275 pager 1717 or 388-9220.

SUNDOWN ROOFING SPECIAlizing in duroid shingles, cedar shakes, tar and gravel. 383-8972.

Saw Sharpening

386-1122 CANDU SERVICE CENTRE 2825 Bridge St. INSTANT SAW EXCHANGE

Secretarial Services and Word Processing

TYPING AT MY HOME, BUSIness letters, financial statements, forms, essays etc. Call Linda 592-5505

TYPING: FAST ACCURATE service, by experienced secretary. Nicky Kew, 598-9865

MANUSCRIPTS PROFESsionally typed. Will pick up. References. 381-6283

Sundecks

duradek™

Vinyl sundeck floor covering for new and old decks. Free estimates. 478-0641.

Tailors

LEATHERWEAR ALTERAtions, repairs, remodelling, cleaning and dyeing. Elley's Leather Fashions. 738 Johnston, 383-7834

OAK BAY TAILORS Custom tailoring, alterations, ladies and mens. Leather alterations. 1826 Oak Bay, 598-4131.

SHIRTS AND BLOUSES TAIlored to measure also alterations for same. 598-9857.

BRITISH CUSTOM TAILORS 1311 BLANSHARD 383-2632

Tree Service

WALKERS TREE SERVICE Topping & falling, insured. 478-9346.

OLYMPIC TREE SERVICE Falling, topping, dangerous tree removal. Insured. 478-2850.

KEN'S TREE SERVICE. Fully insured. Personalized service. After 5 384-5540.

Upholstery

GREGG FURNITURE Est. 1959. Guaranteed work, free estimates. Competitive prices on new furniture or reupholstery. 1000's of fabrics, fabric remnants small or large yardage at greatly reduced prices. 388-7365 2300 DOUGLAS

ACE UPHOLSTERY 381-1321

Quality workmanship. European craftsman. Free estimates.

UPHOLSTERY FABRICS MORGAN'S FABRICS 2070 Cadboro Bay Road. 598-4011

SEMI-RETIRED UPHOLsterer recovers your chair, $75 with your material. Chesterfields, $150. 478-1262.

Welding

WELDING, REPAIRS, REAsonable price. 923 Caledonia, 381-5651. Berny.

Window Cleaners

BOB'S JANITORIAL SERVICE Take a summer vacation, let us clean your windows professionally. Free estimates. 386-2451, 478-8789.

ERIC'S WINDOW CLEANING service. Satisfaction assured. Reasonable rates. Bonded. 598-6203.

JACK'S WINDOW CLEANING, residential and commercial, free estimates. Call 383-3481.

38 TRAVEL

BON VOYAGE?

Before you place your vacation reservations, place a call to Jan Mar. We'll worry about your yard, your pets, your plants and your mail, while you're having the vacation of your life. Next time you leave town, leave the worrying to us. Bonded.

JAN MAR ENTERPRISES LTD. 381-1125

MAUI—BEACHFRONT DELUXE 2-BEDROOM, FULLY FURNISHED CONDOMINIUM. PLENTY OF RECREATION AND MILES OF SANDY BEACH. WEEKLY AND DAILY RATES AVAILABLE. 383-4124.

38 TRAVEL

FUN IN THE SUN

Renting condos and cars at low off season rates. Various locations in West Maui. Phone Iolani Holdings Ltd. 382-6042 or 388-7369.

Kaanapali Beach

MAUI-PAPAKEA 1-bedroom condominiums, fully furnished on beach — summer rates start May 1. 479-7117.

MAUI

Deluxe 2 bedroom fully furnished condominium available. Located on a safe sandy beach.
OK Trucking Co Ltd 386-3414

DELUXE 2 BR., 2 BATH CONdominium on sunniest beach in Maui. Good bookings still available. $250. a week. 477-3039, 383-9512

MAUI 1 BEDROOM CONDOmipium on beach. Pool, jacuzzi, sauna. 478-3504.

39 PERSONALS

ENGLISH WIDOW, PRESENTly living in South California but hoping to relocate in B.C. wishes to meet gentleman in mid-fifties who enjoys travel and varied interests. Prefer Victoria/Vancouver area. Victoria Press Box 231.

GIRL, 22, WOULD LIKE TO meet unattached male 25-30, who enjoys art, music, good conversation, ane who has and can enjoy a crazy sense of humour. Photo returned and appreciated. Reply to Victoria Press Box 207

PROFESSIONAL LADY, INterests: dining, dancing, hiking, cultural events, new adventures. Exuberant, sensuous, wishes to meet sincere, respectful, professional gentleman 50-55, no ties. Victoria Press Box 211.

BI MALE, MID-THIRTIES, would like to meet same or gay for occasional fellowship. Same age bracket preferred; relaxed approach to life, mature personality, and discretion essential. Victoria Press Box 242.

WIDOW, RETIRED, early-60's, new—Victoria, wants male companion. Dutchtreat—music, theatre, perhaps travel, but especially, intelligent conversation. Victoria Press Box249.

SUFFERING IS NEVER meaningless when shared in the Christian Light. Write GROWTH. Correspondence will remain confidential. Victoria Press Box 157.

MALE, 35, WISHES TO MEET lady between 25-30. Must like camping and outdoors. Must have sense of humor and be sincere. Reply to Victoria Press Box 246

TENNIS ANYONE? ADvanced beginner would like to meet people interested in an occasional match. Please write Rick at Victoria Press Box 143.

LONELY SINGLE MALE, "Hub City", looking for same for long lasting relationship. Discretion assured. Write Victoria Press Box 239.

IF YOU ARE AN ACTIVE, tall, attractive gentleman who loves socializing. To age 60. Photo appreciated. Victoria Press Box 241.

MALE, SEMI RETIRED SEEKing company of plain living female companion. Shows, outings occassional drink and dinners. Reply to Victoria Press Box 247

NO ADVICE, NO PUTDOWNS, but a caring listener. Call us at NEED, 24 hours a day. We are here for you. NEED CRISIS LINE, 386-6323.

SINCERE MALE AGE 46, DEsires to meet younger single attractive male for genuine friendship and sharing. Reply Victoria Press Box 252.

TALL LADY

65 BUILDING SUPPLIES

BUDGET HARDWOODS LTD. lowest prices in town on top grade kiln dried hardwoods Saturdays 9-5; Mon-Wed 4-5. 415 B Hillside Ave. 386-3334.

SHORT CEDAR LUMBER APprox. 600 FBM bundle lots, $50 per bundle. Phone Dalziel Box 2000 Bridge St., 384-1422.

2 - 8"XL6"X40' FIR BEAMS, 2"x6" tongue and groove fir. Half price. 386-8435 daytime 382-0289 evenings.

ROUGH CEDAR, ALL DIMENsions. Hidden Valley Sawmills. Open daily, till noon Sundays. 112-743-2830.

18 INCH BARN SHAKES, ¾ inch thick, 22 squares. 18 inch Gilleton shake machine with trimmer saw. 477-2072.

ITALIAN TILE AT DIRECT IMport price, a genuine saving. 386-2812.

18" HANDSPLIT BARN shakes, top quality, good supply. $52. Del. available. 652-4368.

GUILLOTINE SHAKE MILL, capable of 40 squares per day. $1650. 478-9766.

DEMOLITION MATERIALS mostly lumber. 598-1736 after 6pm.

24" TAPERS, CEDAR SHAKES, top quality. Going cheap. 384-7902, 642-4832

18" BARN SHAKES
478-5135

12 SQUARES OF 18" BARN shakes, $475. 642-5794.

DRY CEDAR PLANKS, 1X12.
382-3012

70 MUSICAL INSTRUMENTS

OLD IS BEST

1952 Telecaster	$2000
1968 Strat	$ 850
1958 Princeton	$ 350
1961 Pro	$ 500
1965 Deluxe	$ 500
1973 Les Paul	$ 650
1977 Strat	$ 700

Lots more great used equipment, and the best repair and customizing work on Vancouver Island. We will also build FENDER type guitars to your specs.

THE GUITAR SHOP
Soft Sounds Music
535 YATES 381-5814

ATTENTION!
WE HAVE SOME CHOICE PREVIOUSLY OWNED ORGANS BY THOMAS, HAMMOND, GULBRANSEN, KWAI STARTING AS LOW AS $795. AND UP.

BERNIE PORTER MUSIC
725 CALEDONIA 382-9542
PARK FREE

QUALITY
SERVICE
SELECTION
New & Used Instruments
BALDWIN PIANO & ORGAN CENTRE
"Right Across From The Bay"
1736 Douglas 381-0551

WE'VE GOT 'EM
Dead Ringers for drummers. Eliminates drumhead ring.
McMusic
COLWOOD
2244 Sooke Road 478-4622

PEAVY BASS AMPLIFIER, 200 watts, from the '78 400 series, lots of accessories. 2x15" cabinet. Open to offers. 2 Sure microphones, 1-PE 585 high impedance - siler, case, accessories. 1-PE 566 low impedance - gold, case, accessories. $100 both. 385-7738

RENT TO OWN
PIANOS or ORGANS
GLEESON MUSIC CITY
Home of HAMMOND Organ
714 FORT 388-9632

PLAYER PIANO
American made P.A. Stark player piano, circa 1916. Mahogany cabinet, refinished and hand rubbed, and mechanism rebuilt. $3450. Phone Anderson's Piano Tuning. 477-6439

DEGAS ELECTRIC GUITAR, 4 months old, includes cord and hard box case, $390. Brentwood amp, excellent condition, $100. 656-6910.

MOVING, MUST SELL HAMmond L-100 organ & Leslie 110 floor speaker, excellent condition. $1900 or reasonable offer. Chris, 383-7837.

PREMIER DRUM SET, 6 ZILdjian cymbals including hi-hat, $750. Leslie and combo pre amp, $375. Fender Rhodes, excellent condition, $950. 598-1520.

SUMMER SALE
On all band instruments. Hall & Fairfield Music, 714 Fort, 385-3307.

BLESSING B125 TRUMPET. Pamus price $215. PAMUS MUSIC, 1108 Blanshard (at Fort) 386-8475.

NICE TONE, 2 KEYBOARD Thomas organ with additional orchestra bell box, $1250. 656-6525

1979 FENDER PRE-BASS, maple finish, with case, $620. 384-7731.

LOWREY ORGAN, AS NEW; electric guitar and case. 478-3724, after 6 pm.

HIWATT AMP AND MARshall cabinet, perfect condition, $850. 112-748-8261.

PEAVEY PACER 100 AMPLIfier, excellent condition, $350. 477-2028, Ross.

APARTMENT SIZE WURlitzer piano, mint condition, must be seen, $1600. 656-6525

HARPSICHORD
Phone 383-5441.
Of. 595-4001 after 6.

WILLIS UPRIGHT PIANO (large), early 1900's, excellent tone, $900. 477-9216

USED ORGANS FROM $295
SCOTT PIANO AND ORGAN
1400 Blanshard 386-2434

GIBSON LES PAUL, EXCELlent condition, $595, with case. 658-5862.

LARGE UPRIGHT PIANO Henry Herbert from Mason & Reisch, $1300 cash. 382-2560.

GUITAR AMP, YAMAHA, 50 watt, two 10 inch speakers. 479-6917.

HOME MADE MIXER, 5 inputs. $80. 385-9487

GIBSON L5S. ABSOLUTELY mint. $1500 with case. 382-4677.

CONN ALTO SAX, WITH CASE and accessories. 479-2448.

7-PIECE REMO DRUM SET. 656-3070.

1927 WILLIAMS PIANO. BEST reasonable offer takes. 656-3740.

71 MUSIC TEACHERS

"Enroll To-Day"
FOR
PROFESSIONAL
INSTRUCTION
Guitar - Accordion
Piano - Drums
Organ - Violin
BERNIE PORTER MUSIC
725 Caledonia 382-9542
Near The Bay Park Free

PIANO. PHONE NOW FOR summer study. Start from scratch or pick-up where you left off. Private lessons in your home. 386-4210.

EVERGREEN CENTRE FOR Creative Musicianship. Professional instruction in most phases of musical activity. 388-9153.

77 MOTORCYCLES

LOOK AT THIS!
ALL 1980
HONDA
CUSTOMS
200 c.c. to 900 c.c.
IN STOCK NOW
1 ONLY
1980 HONDA
interstate, black
$5999
JUNE SPECIAL
1980 HONDA CBX
Reg. $5249
NOW $4799
SPECIAL
NEW '79 HONDA
400 CUSTOMS
$2199
Includes freight and prep., carrier and backrest, safety bar.

'79 HONDA BARGAINS

1 only XR250	$1699
2 only CM 185's	$1349
1 only CX500 STD.	$2699
2 only CB650 deluxe	$2699

ALL THIS AND MORE at
MULLINS MARINE
925 Yates St. Dealer 5245
382-1928 382-4515

Check These New
YAMAHA DEALS
'79 TRAIL MODELS

1 only MX80	$649
2 only XT500	$2099

'79 ROAD MODELS

1 only XS750 F	$3099

'78 ROAD MODELS

1 only SR500	$1899

The 650
MAXIM 1
Available Now
JUNE SPECIAL
1980 YAMAHA
650 SPECIALS
NOW $2899
MAKE YOUR
Best Deals Now
On 1980 Models
ALL AT
MULLINS MARINE
925 Yates St. Dealer 5245
382-1928 382-4515

USED BIKES
ROAD

78 YAM 1100, loaded	$4999
79 YAM 1100 Spec. 258km	$4499
78 HON CX500 many extras	$2999
78 HONDA CB 750F	$2499
78 HONDA CB 750K	$2499
79 YAM 650 Spec. extras	$2299
79 YAM 650 Special	$2399
79 YAM 650 Special	$2499
79 HONDA CBX	$4199
79 HON CX500, extras	$2499
78 HON CB750F	$2499
77 SUZ GS 750 loaded	$2999
78 YAM SR500	$1699
78 HON CB550K	$1699
78 HON CB400A extras	$1699
78 YAM XS400 mags	$1499
76 YAM 650	$1399
79 HON CM185	$1199
76 YAM RD400	$1099
73 HON 500	$1099
78 HON CM185	$1099
78 HON CM185	$999
78 YAM YB100	$699
78 HONDA Express	$379

TRAIL

78 YAM TT500 as new	$1599
78 HONDA Z50	$459
77 TY175	$949
77 YAM TY175	$899
76 YAM TY175	$799
76 YAM TY175	$899

HARLEY
1980 1400 classic only 3500 Km. Extras. Over $9,000 replacement. Asking $7999

AS-IS SPECIALS
SOME ROUGH
SOME QUITE GOOD
ROAD

77 KAW KZ400	$1099
73 YAM 75 Scooter	$229
76 YAM RD400	$899
72 SUZUKI 500	$849
73 HONDA CB125	$449
78 HONDA CB125	$599

ALL AT
MULLINS MARINE
925 Yates St. Dealer 5245
382-1928 382-4515

1978 YAM RD400, 200 MILES ON rebuilt, ported engine, Martek ignition, Koni shocks, S&W fork caps, Dunlop, Michelin, Hella, Bosch and more. Excellent shape. $1400. 595-4033

QUICK SALE, 73 HONDA 500 four, new tires, 4 into 1 header, low bars, low miles, $1000 or best offer. 386-5020 or phone 383-4624 after 8pm, Sunday to Thursday. Ask for Dave.

VICTORIA HONDA
Harley-Davidson
2851 DOUGLAS 386-8364
Dealer 5854

SACRIFICE, 1974 TRIPLE 500 Kaw. Clean and fast. Wisco pistons, S.W.S, K.N.S, low bars, too much to list. $750. Call Jim at 478-6686 weekends only.

VERY QUICK BIKE
'76 Suzuki 185 GT Twin, disc brakes, low mileage. Needs a little work. A steal, $600. 592-4573.

1979 HONDA CM 400 900 miles, automatic, electric start, windshield, crash guards, etc. New condition. Offers on $1800. 652-4546.

74 850 NORTON, CAFE RACER, mags, Norris cam, balanced and blueprinted, electronic ignition, 130 plus MPH, very fast. Must be seen, offers. 382-7421.

1977 KAWASAKI KZ650, 4-cylinder, double OHC, disc front brakes. Only 15,000 km. Electric start, back rest, screen. Like new; $2000. 658-1057.

VESPA SCOOTERS
MOPEDS — 18 MODELS
ISLAND MOTORS, 385-3515
602 Esquimalt Rd. Dealer 5138

PERFECT COMMUTER BIKE, 77 Honda CJ360T, excellent condition. 5300 miles. 70 miles per gallon. 382-0139 after 5pm

1979 1000 HARLEY DAVIDSON, $3900. 1978 500 single cylinder Yamaha, $1500. Low mileage on both. 383-3128.

78 YAMAHA 750 SPECIAL. Custom seat, chrome back rest, immaculate. $2800 or best offer. 721-3255 Victoria.

MUST SELL 77 HARLEY DAvidson Sportster. Must be seen to be appreciated. Call Bill 382-8252 after 5.

1977 YAMAHA TY, REBUILT motor, many new parts. Excellent condition. $900 or best offer. 388-7815 after 5pm.

77 GS 750 SUZUKI, EXCELlent condition, lots of extra equipment. Offers. Before 9am, after 10pm, 381-2440.

1980 MOBYLETTE 50 CC, 2 months old, low mileage, with basket and helmet. $645. 474-1516.

1978 HONDA CB750F, ONLY 2700 kilometres. Remainder of new bike warranty. Must sell. $2600 or best offer. 656-7565

1977 YAMAHA 750, FAIRING, engine guard, backrest and carrier, 17,000 kilometers, immaculate shape. 385-0026 after 4:30.

65 305 DREAM; '68 250 Greaves Anglian trials; both mechanically excellent. 479-1390.

1977 RM100, EXCELLENT CONdition. Never raced. $875. 1974 Honda XR75, good condition, $395. 478-9906

1973 650 TRIUMPH, 2000 MILES on totally rebuilt engine, must be seen, asking $2500. 656-2448 after 6pm.

Brooklands Motorcycles
HARLEY-DAVIDSON HONDA
937 Fort Dealer 6121 383-5926

1974 TX500 YAMAHA, WIND screen, good condition, $900. 592-5981

1978 HONDA CB550, 10,000 KMS, 2 helmets, dark red, $1900. 385-0532.

64 TRIUMPH 650 BONSELL, semi chopped, 75% chromed, $650 or best offer. 382-7306

1978 XS-1100E, IMMACULATE, custom paint, new K-91's, $3800 or offers. 386-1048, 477-6560.

1972 HONDA 750-4, $1600 OR best offer. 383-6205 after 5:30, Bill.

BATTERIES, ALL SIZES. Capital Radiators & Batteries, 817 Fisgard Street, 385-0421.

1968 OSSA MOTORCROSS 250cc. Good dirt bike, best offer. 478-4948.

1975 KAWASAKI 250CC ENduro, 2,500 miles. Excellent condition. $700. 385-6576.

1975 HARLEY SPORTSTER, 10,000 miles, new paint and chrome. $3800. 382-6132 or 477-6614.

73 SUZUKI GT 380, REBUILT, fairing, excellent condition. Offers 385-3909 anytime.

1978 HONDA 400 TII, ONLY 13,000 KM, very clean, extras, $1,200. 383-7480 after 5:30.

1980 YAMAHA SX650 SPECIAL. 2450 km. $2700 or offers. 383-0318, 28 Lotus St.

SWAP OR SELL 750 HONDA for smaller bike. Excellent condition. 479-0706.

1978 HONDA 185, EXTRAS, very good condition, $1000 firm. 595-6405

1973 HONDA 750CC, FARINGS, saddle bags. Must sell. 964 Lockglen Place. 474-2916.

1980 SUPERGLIDE 1200CC $6500 or best offer 477-2336 after 5 pm.

'75 KAWASAKI 400, VERY good condition, $1000 or best offer. 656-3848.

1979 HONDA CM400 T, 1600 KM. very good shape, $1500 firm. Steve 385-5498 anytime.

1979 750 YAMAHA SPECIAL, custom paint, must sell. Offers. 385-2936.

1973 YAMAHA TX500, SADDLE bags and windshield, low mileage. $950. 478-5755.

67 305 YAMAHA, BIG BEAR, $300. 78 Honda 550K, $1600. 382-2691

1974 SUZUKI 550GT, REBUILT, 200 miles on new engine. 477-2485.

WANTED: MOTORCYCLE trailer for two 750 cc motorcycles. 384-6006

1978 185 HONDA TWINSTAR. Low mileage. Excellent condition. $1100. 652-1288.

1975 YAMAHA 400 ENDURO, excellent shape only 8500 miles. $900. 477-8067.

1979 KAWASAKI LTD 1000, EXcellent condition, 595-7772.

'76 YAMAHA 750 TRIPLE. Offers on $1900. 383-7098.

75 YAMAHA 650, HEADER, T.T.100, $1150. 658-5925.

HONDA TRAIL 90, DELUXE, 30 miles, like new, $800. 656-3513.

78 HODAKA 125, DUAL PURpose, like new. 382-9388

TRIUMPH BONNEVILLE 1972, mint. $1700. 381-1014; 382-4384.

'72 SUZUKI T250, 50 MILES ON rebuilt, $150. Rob, 598-3198.

79 YAMAHA 250 TY, $1,200. Phone after 5 478-4433.

NEARLY NEW, 78 SR500 YAmaha, 800 km, 479-5297.

1974 YAMAHA 650, 9,000 MILES, $1000 firm. 381-0332.

77 YAMAHA 100, EXCELLENT shape, low miles. 112-743-2110.

MOTORCYCLE WINDSHIELD, $80 or best offer. 381-1929

78 BICYCLES

RUSS HAY BICYCLE SHOP
2542 GOVERNMENT ST.
384-4722
1215 ESQUIMALT RD.
388-6712
LARGE SELECTION OF NEW & USED BIKES!
TRADES WELCOME

GIRL'S 19" 5 SPEED, $80. Girl's 19" CCM coaster, $40. Both in good shape. After 4:30, 385-1830

GIRL'S BICYCLE FOR SALE, good condition. 16" frame. Suitable for 7-10 year old. $35. 477-1660.

NEAR NEW. 2 GIRLS BIKES, 5 speed, $75 each. LIKE NEW Woman's Raleigh beautiful bicycle $100. MUST SELL. 595-3341.

WANTED: BOY'S 10 SPEED bike, 21" wheel, in good condition. Phone between 9am-2pm preferred. 479-5427

23" RALEIGH 10 SPEED, good condition. $130 or best offer. 598-0772

RALEIGH GRAND PRIX ASKing $300. 384-6809 phone after 6 pm.

MEN'S 10 SPEED FOR SALE. $80: Good condition. Call 383-0026.

MENS NORCO SPORT 10 speed, 2 months old, $135 firm. 382-7452.

BOY'S 5 SPEED BIKE, AS new, $70. Boy's Mustang bike $20. 478-4906

BOY'S 5 SPEED BICYCLE, good condition, $50 or will trade for 10 speed. 652-5681

WANTED: MOTO-CROSS DIRT bicycle, suitable for 12 year old boy, in good condition. 479-4583.

80 BOATS and MARINE

SEAGULL, CHRYSLER
BRIGGS PARTS
Repairs up to 25 HP
D&R MOWERS
615 Chatham 384-5551

GIBSON
POWERCRAFT
CENTRE LTD.
BOATS
GLAS-PLY
HOURSTON GLASCRAFT
MIRRO-CRAFT
BAYLINER
CANAVENTURE
STERN DRIVES
BMW-Volvo Penta
OMC—Mercruiser
OUTBOARDS
JOHNSON
SEAGULL
NEW LOCATION
730 HILLSIDE
382-8291
Service entrance from Market St.

MERCRUISER
REPOWER?
SERVICE?
We offer the finest sales and service of Mercruiser on Vancouver Island.
YOUR
1-STOP
MARINE CENTRE
Mercury Marine
385-1457 800 Cloverdale

GOLDEN DAYS II
40' DELUXE COASTAL CRUISER, DUAL STATIONS, COMMAND BRIDGE, TRI CABIN LAYOUT, SLEEPS 6, 2 DINETTES, 2 HEADS, ALL ELECTRIC GALLEY-OVEN-RANGE-ROTISSERIE, 2 FRIDGES. FULLY EQUIPPED INCLUDING 7.5 GENERATOR, SONAR, VHF, 2 STEREO STATIONS, DEPTH FINDER, ETC. LOADED WITH EXTRAS. DINGHY, 4 HP OUTBOARD, LIFERAFT, TWIN 225 V8 V DRIVES, SPEED 22 KNOTS, ECONOMY AT 10 KNOTS. LOW HOURS. BOATHOUSE CONDITION, FULLY SERVICED. READY TO MOVE ABOARD AND CRUISE. LUXURY AFLOAT. MUST BE SEEN TO BE APPRECIATED. $75,000 (REPLACEMENT COST OVER $112,000). APPOINTMENT TO VIEW 652-3566.

CAMPION
DOUBLE EAGLES
SUNRUNNERS
LUND Aluminum
JOHNSON Outboard
ROADRUNNER Trailers
bob whyte marine ltd.
SALES AND SERVICE
Corner Harbour and Resthaven
656-7286
SUMMER HOURS
OPEN 7 DAYS
9 a.m.-6 p.m.

1978 HOURSTON 26' FIBERglass boat. 350 V8 Chriscraft, FWC, command bridge, sleeps 5, 3 burner propane stove, oven, standup head, 25 gal. fresh water tank: Cabin finished in teak, dual controls, sounder, 24 channel CB, 100 gallons of fuel, 2 tanks, Niea Prime mufflers, stanless steel shaft, 16" propellor, 3 batteries, power steering, elec. trim tabs, breakfast nook, 6'6 clearance in cabin, auto. bilge pump, Kistar filler, fire extinguiser, vapour fan, stainless steel railings, bow and stern, gas sniffer, anchor and chain, running lights, anchor light, self draining deck, top windshield. Boat has just been completely overhauled. Asking price $23,500. Can be seen at anytime. Is now in the water. Call Bruce Lockhart, 388-5714 or 382-6315.

DOUBLE EAGLE
New 16' Hardtop
* 70 Mercury el.
* 1600 galv. Ez Loader
* wiper
* rear canvas
* battery and box
* reg. List $8132
PACKAGE $7300
MULLINS MARINE
925 Yates St. 382-4515

ADVANCE YACHTS LTD.
SALES and BROKERAGE
4 LOCATIONS TO SERVE YOU
Bosun's Marina 656-5558
10775 McDonald's Park Rd.
Sidney, B.C.
Oak Bay Marina 598-3366
Pedder Bay Marina 478-1771
NOW OPEN IN
NANAIMO
at Newcastle Marina
753-1512

WELCOME
VICTORIA-MAUI
RACERS
We have your extra safety equipment and last minute items at
McQUADE'S
MARINE SUPPLY
1252 Wharf St. 388-4343

NATIONAL
NATIONAL YACHT SALES
PACIFIC PILOT 27
2060 White Birch Rd. Sidney B.C.
V8L 2R1 (604) 656-3966
ALSO AT
False Creek, Vancouver

THUNDERBIRD YACHT SALES
WESTPORT MARINA
Next to Swartz Bay Ferry
2075 Tryon Road, Sidney, B.C.
656-5832
NEW and BROKERAGE boats
OPEN 10 a.m.-7 p.m.
CLOSED TUESDAY

26' TOLLYCRAFT, EXPRESS Cruiser. Powered By re-built Mercruiser (Ford) 350. New Top reconditioned and clean. Includes C.B., Depth Sounder, Dinghy, with Johnson Outboard. Will Take Car, Mohom, or Property in Trade. Call Bob Allison for appointment to view, 385-8756. REG MIDGLEY MOTORS LTD. Dealer Lic. 5186.

The Plastic Shop
We are now at our NEW LOCATION — bigger and better with lots of parking. See us for Fiberglass, Plexiglass, Polyethylene, Storm Windows and much more.
THE PLASTIC SHOP
Now at 2215 Government
386-1477

IT'S
BOTTOM TIME!
Come and let us do your bottoms with our fast and efficient pressure washer. Phone for appointment for travel lift or marine ways for haul outs.
Canoe Cove Marina Ltd. 656-5633

THUNDERBIRD YACHT SALES
WESTPORT MARINA
Next to Swartz Bay Ferry
2075 Tryon Road, Sidney, B.C.
656-5832
NEW and BROKERAGE boats
OPEN 10 a.m.-7 p.m.
CLOSED TUESDAY
26' TOLLYCRAFT, EXPRESS Cruiser. Powered By re-built Mercruiser (Ford) 350. New Top reconditioned and clean. Includes C.B., Depth Sounder, Dinghy, with Johnson Outboard. Will Take Car, Mohom, or Property in Trade. Call Bob Allison for appointment to view, 385-8756. REG MIDGLEY MOTORS LTD. Dealer Lic. 5186.

80 BOATS and MARINE

CANOE COVE
Yacht Sales
Open 7 Days a Week
656-5711 656-3915
Evenings, 652-4386
Star Marine
MARINE BROKERS
SAIL & POWER
9843—2nd St., Sidney
656-3112

MARSH MARINE
CHARTERBOATS
POWER AND SAIL
Daily charters to the Gulf Islands.
2447 Beacon Ave. Sidney BC
V8L 1X7 Tel (604) 656-1611

GAS DOCK
Open Every Day
8 a.m.-9 p.m.
VAN ISLE MARINA
Tsehum Harbour Box 2130
656-1138 Sidney, B.C.

1977 20' DOUBLE EAGLE hardtop, deluxe model. Raised camper back, swim grids, dinghy, 190 Volvo sterndrive, FWC, trim tabs, sounder, CB radio, galley, dinette, private head in cutty cabin. Much much more. Excellent condition. $12,900. Bob Whyte Marine, 656-7286.

JOHNSON L5 HP LONG SHAFT electsic start outboard motor complete with new gas tank and hose, remote cables and starter. New condition, very low hours. $650. Volvo V8 225B inboard engine complete, low hours, excellent working order. $600 or best offer. 478-2954.

BOATS CAN MOOR AT SIDNEY. Boats can moor at OAK BAY. Boats can moor at Deep Cove or Brentwood. BUT: When they come to be SOLD BOATS come to the SALES DOCK at VICTORIA BOAT MART at West Bay Marina, 453 Head St., 383-3324 for list of Stock.

ALL WEATHER FISH BOAT, 25' Clinker, full stand-up cabin, new diesel engine, 12 hrs. Trolling — 2.8 Gals used, new depth sounder and fish locate, new bilge pump plus C.B. radio, dual batteries (new), stove plus heater. $1500.00. fishing gear (approx.), $8900 or offers, 388-5632.

CB
Units $109.95. VHF marine radio telephone 12 channel, fully crystalized, full features only $399.95, marine horn $19.95.
B.C. SOUND & RADIO Service
931 FORT 383-4731

40' STEEL TUGBOAT
Twin 6-71 G.M. diesels tunnel hull 4.5' draft, radar, V.H.F., 2 winches, etc. Price reduced to $68,500. Phone 112-559-8461 anytime.

SALMON FISHING
LUCKY STRIKE
CHARTERS
Sounder, radar.
Four downriggers/tackle.
384-2783 or 382-0307 day or eves.

ORCA DORYS
The "Whaler Killer"
11 ft. and 13 ft. models available in your choice of colour.
CEDAR GROVE YACHTS
656-2580

REFINISH YOUR FIBERglass boat to look like new.
FREE ESTIMATES
Philbrooks Shipyard Ltd
2324 Harbour Road
656-1157

CHEOY LEE
Diesel Trawlers
For information Call
ANGLER'S ANCHORAGE MARINA
652-3531 933 Marchant Rd.
Brentwood Bay

21½' GLASPLY SEDAN style, 165 Mercruiser, CB, depth sounder, spare motor bracket, swivel front seat, Roadrunner tandem trailer, excellent condition, $11,500. 479-5702 after 5:30pm, anytime weekends.

FIBERGLASS REPAIRS
or
New Construction
Phone 656-3524
Solridge Construction Co. Ltd.
2070 Henry Ave.
Sidney

NATIONAL WITH LOCATIONS on both sides of the water, offer an efficient brokerage service. Moorage at our sales docks is available to exclusive listings. For professional advice call 656-3966.

ISLAND MARINE
TRADING CENTRE
for the
Commercial fishing industry
479-8822 Ray Mason 479-8807

MERCURY
MERCRUISER
SERVICE
Marine & Power Products
402 A Esquimalt Rd. 382-1211

Boat Trailer Springs
Parts and repairs. Prompt service. Logan Spring and Suspension Ltd. 60 Crease Ave., 384-2744.

38' MARINER, 1969, FLYING bridge, twin power, generator, graf sounder, and much more. Replacement value $110,000, asking price $68,500. Boat house kept. 112-743-2069.

41' DELUXE LONGLINER "Sequel"; 40' Pelagic freezer troller "Shirley Barbara"; 25' aluminum "C" lic. dory "Blue Heron". Squire & Coombs, 384-3363.

BRANDLMAYR CABIN CRUISer 23', power-1975 Buick V6, OMC leg, FWC, Seagull auxilary, tinted windows and CB. Galley and head. Asking $5500. 652-1027 after 6pm weekdays.

MERCRUISER
PARTS & SERVICE
Canoe Cove Marina Ltd. 656-5633

ONE PLESSEY RADAR model MR12 as is. One heavy duty steel stern roller with pin rollers. One small steel net drum with drive and mount. One steel net drum with drive. 656-3585.

EXPERIENCED AND SERIous longline deck hand available for next halibut opening. Phone collect Salt Spring Island, 112-537-9593.

12' ALUMINUM BOAT, SEARS top model, with oars, on trailer. Also 18 HP Evinrude outboard with tank. All in excellent condition. 478-8944.

EX—SURVEY LAUNCH 27' displacement double ender. With new day cabin, propellor, shaft, coupling, no motor. Asking $8300. 642-5628.

4HP EVINRUDE TWIN WITH 2½ gallon tank, used very little, $350 firm. One 20 pound co2 tank, tested and filled, with control $95. 479-1336

VANGUARD SKI-BEE, 65 merc. and trailer, O'Brien's skis and accessories, excellent condition $2,800. Phone 595-4434 or 652-1682 Jerry.

76 LARSEN 19' BOWRIDER, 140 Mercruiser inobard/outboard, Road Runner trailer, 400 hours on loader. Show room condition. 478-7686.

61 FT. SEINE BOAT WITH C lic. All seine gear. Some Hal. gear. Needs "A" lic. or "L" lic. 624-5354.

ZODIAC MARK II INFLATAble, 25 Evinrude, wheels, trailer. Excellent condition. 112-743-2610 (Mill Bay).

15' FIBERGLASS SKIBOAT and trailer powered by 327 Chev engine. Good condition. $2,000. 721-3561.

THE BOAT LOFT
Inflatable Boat Centre
381-1323 563A Johnson

80 BOATS and MARINE

14' ALL GLASS PETERborough, 40 horsepower Johnson electric start, trailer, $1,600. 478-4248.

REASONABLE RATES
Inboard/outboard repairs and servicing. After 5pm and weekends 478-9203.

17' BOAT AND TRAILER, NEW OMC controls, 2-5 gallon gas cans, paddles and life jackets, $500. 478-9248

74 REINELL, 24', COMMAND Bridge, 188 Mercruiser, 2-way fridge, sounder, CB, new roll-up canvass. $14,500. 478-1019.

TWO 12 TON HERRING skiffs, $7500 each. Two 35hp Johnson motors, 15 hours each, $1100 each. 477-7166

BEST OFFER ON $6500 FOR 37' cabin cruiser or swap for truck and camper, etc. Phone anytime, 656-3276 or 652-1451.

76 VOLVO MD2B INBOARD diesel, 25 hp, low hours, excellent condition $2750 388-4421 local 282.

12½ FEET FIBERGLASS boat. 20 merc. New Wiscott trailer. Good deal for $1,150. 598-3776.

9' AVON INFATABLE, FLOOR, motor bracket, seat, etc. 1-year old. As new. $1050. Please call 477-6621.

26' FAIRLINER EXPRESS, 225 HP Gray FWC. $11,500; will consider trade for trailerable boat or what have you. 658-8533.

AVON 6 MAN AUTO INFLATEable raft with survival gear. $1400 OBO. 656-5591 9 to 5, David.

27' NORWEGIAN MOTOR launch, center cockpit, aft cabin. Complete rebuild of power train. $30,000. 477-8600.

24' COMMAND BRIDGE 188 Merc inboard outboard. F.W.C. Head, galley, dinghy, trim tabs, etc. $14,500 or offers. 478-4562

22' K AND C FAMILY BOAT. 318 OMC, new canvas, dinghy, F.W. cooled, CB, galley package, head, dual batteries. 656-4945

15.5 DEEP V SANGSTERcraft, complete with 45 horsepower motor and Roadrunner trailer. $2900. 478-9627

1967 K&C 16' THERMOGLASS boat with 60 hp Evinrude, full cover and trailer. Price reduced for quick sale. $2995. 656-0365.

14½' FIBREGLASS FULL CANvas, 35 Mercury electric, E-Z load trailer. Immaculate. 1801 Cres.

SPEEDY PROP AND SHAFT repairs—Philbrook's Shipyards Ltd., 2324 Harbour Rd., Sidney, 656-1157.

CHRYSLER—SEAGULL
Ken Prasing Equipment
934 Goldstream 478-9313

MARINE REPAIRS
Gas, diesel, I.O. 477-6288 days and evenings.

COVERED MOORAGE AVAILable July and August near Swartz Bay. 477-3039.

GOOD BOAT FOR LOG SALvage or hand logging, 36' diesel. $10,300. 386-2624.

28' K&C THERMOGLASS, command bridge. 386-8121 days or 382-0289 evenings.

BATTERIES, ALL SIZES. Capital Radiators & Batteries, 817 Fisgard Street, 385-0421.

23' CRUISER VOLVO POWER, fully equipped, many extras, $4,000. 112-646-2067

16' COBRA HULL AND TRAILer both unfinished. Offers. 479-8955.

32' GRENFELL
Command bridge, $34,000.
656-4204

BULK HERRING BAIT OR strip, 5 & 6" minnows. 656-3851 between 4-8pm

37' STEEL TRI CABIN CHARter boat. Rolls Royce diesel "C" lic. Squire & Coombs, 384-3363.

12' FIBERGLASS BOAT, trailer, '73 Mercury 9.8 engine. $750. 477-7332.

WANTED 16 TO 18' BOAT, motor and trailer 383-9512, 478-4248.

STUDENT WANTS OLDER REliable outboard 4-20 hp, must be reasonable. Greg 479-7682.

26' EXPRESS CRUISER, 318 fwc, body, house kept, full inventory, will trade 598-4838.

BAJO 34' 7 TON A LICENSED troller. Gas. $55,000 firm. Ready to go. 479-2630

18' STARCRAFT OFFSHORE boat and trailer, no motor. Offers. 598-3691

READY TO GO! 1980 BAYliner 23-½' cruiser. 200D Volvo. Priced to sell. 384-3303, 388-0161

15' FIBERGLASS, NEW CONdition, electric start 40hp Johnson. $2800. 477-2048

MUST SELL, NEW 9.8 MERcury longshaft, older trades welcome, $850. 478-9116

5000 POUND TANDEM E-Z Load trailer, new axles, bearings, brakes. 721-3831

73 19' FIBERGLASS, 140 MERC. I/O, CB, head, Calkins trailer, canvas. $8500. 652-5534.

1979 35 HP JOHNSON, LONG shaft, manual start, as new $975 firm 642-4201.

73 9½ EVINRUDE, LOW hours, excellent condition $650 383-4202.

78 FRONTIERSMAN 12' CARtopper, with oars and rod holders $300 384-3119 after 7 pm.

WOODEN BOAT REPAIR. Fully equipped mobile workshop. 478-2978.

BOAT FOR SALE, WITH 40 horsepower engine and trailer. Offers over $900. 479-1959

16' FIBERGLASS CANOE AND paddles, hardly used, $350. After 5, 385-2168.

1970 115HP EVINRUDE AND controls, $500. Phone after 6pm, 652-3353

WANTED 14-16' FIBERGLASS, motor, trailer. Please phone 384-6553.

WANTED TWO DOWNRIGgers, working condition. 382-0231.

WANTED: 10 OR 12' ALUMInum boat and/or 16' flat end canoe. After 6, 652-3265.

TANDEM AXLE TRAILER with surge brakes. $1450. 652-5862 or 658-8469.

'73 9.5 HP EVINRUDE, RUNS like new, $475. 478-0777

FOR SALE 36',6" SEA LIcence boat. $10,000. 388-5874.

13' CLINKER BOAT AND trailer $300. 658-5128.

30 HP MERC OUTBOARD PLUS tank and controls $125 474-2578.

WANTING TO BUY 17' DOUble Eagle. 479-9818.

14' PLYWOOD BOAT, 35 HP motor. $400. 642-3657.

81 SAILBOATS

ARCTIC-TROPIC
CRUISING BOAT SALES
MAPLE BAY, B.C.
Good live-aboard and off-shore sail boat, on hand to suit all budgets. We'll help you find the right boat.
37' C-Bird sloop, $35,000.
42' C-Falcon ketch, $37,000.
42' Spencer cutter, $84,000.
35' Pilot house sloop, $48,000.
37' Garden schooner, $60,000.
42' C-Smoke cutter, $68,000.
48' C-Breeze ketch, $79,000.
47' converted tug, $50,000.
Write for information, or come and see us. Contact Off-Shore Cruising Specialists, Pat or John Samson, Maple Bay, RR.#1, Duncan BC. 112-748-8950.

GYPSY YACHT SALES
"Exclusively Sailboats"
Listings Wanted!
656-5591 2270 Harbour Rd.

Tasiga Yachts
New C & C 34
Fully equipped, diesel engine, propane galley. North main and 110 lapper, safety pak w/anchor. $66,880. 15% Yacht Mort. O.A.C. Trades welcome.
2270 Harbour Rd., Sidney
Days 656-7744
Eves. 592-5606

San Juan Yachts
21'-34' SAILBOATS
Your Vancouver Island
REPRESENTATIVE
Announces 21' and 28'
HAVE ARRIVED
Deep Cove Marina and Yacht Sales Ltd.
109912 Madrona Dr. Sidney
656-2810

THUNDERBIRD YACHT SALES
WESTPORT MARINA
Next to Swartz Bay Ferry
2075 Tryon Road, Sidney, B.C.
656-5832
NEW SAILBOATS and BROKERAGE SAILBOATS
OPEN 10 a.m.-7 p.m.
CLOSED TUES.

WE SELL MORE SAILBOATS THAN Any Brokerage in the area. Is it any wonder? We get more Sailboats to Sell? We have a bigger selection? Competitive prices? YES. YES. YES. See the Stock at the SALESDOCK. Victoria Boat Mart. 453 Head St. 383-3324.

26' FIBERGLASS CRUISING sloop, 25 horsepower inboard, main and jib, separate state room, complete galley, closed head, numerous drawers and storage area, hanging locker, sleeps 6-8, large fully canvased cockpit with cushions and drop table, dinghy. $14,900. 652-4317.

1978 DAVIDSON 18 FULL KEEL weekender sloop, 3 sails, all near new condition, 1978 Merc 9.9 OB used under 50 hours. A steal at $5800 or nearest offer. Phone Ron Morrison Collect 9-5, 748-8121, after 6pm, 743-4955.

SAANICH LUMBER YARDS
PRAM DINGHY KIT $66.00
SABOT KIT $80.00
KAYAK (PARTLY ASSEMBLED) $45.00
1496 ADMIRALS ROAD 385-2486

FOR SALE: 15 FOOT COLlapsable catarmaran, no need of a trailer. Wood construction with fiberglass. Complete with two sails, main to jib. $1500. Call 382-6804 after 6pm.

VICTORIA
SAILING SCHOOL
Sailing dinghy for sale. 383-4011

SAILTREND

97 FURNITURE

COLWOOD-LANGFORD
Furnitureland

Month-end clean sweep sale! Super buys on floor display samples and discontinued furniture lines. Need credit? Open a revolving charge account today. Sale hours everyday 10am-6pm, Sundays 11am-5pm. Drive out to 1610 Old Island Hwy (Six Mile Market) Tel. 478-1921.

Tillicum Furniture
1633 HILLSIDE 595-333
Across From Hillside Shopping Centre

VICTORIA'S FINE FURNITURE CENTRE

auctions · appraisals
AUCTION EVERY FRIDAY NIGHT
Kilshaw's OF VICTORIA
six generations
1115 FORT ST. 384-6441
BUY — SELL APPRAISE
1115 Fort St. 384-6441

the Butcher Block Shop
4011 QUADRA 479-5921
Solid maple butcher block tables and counter tops also authentic Bentwood chairs.

MOVING JUNE 30TH
Nutmeg-white plaid Scandinavian den furniture, 3 seater sofa, 2 swivel chairs $170.
Two brown/white plaid chairbeds $160.
Two blue/green/black wool Rya rugs 6x9 $120.
Black Sklar bed/chesterfield $200. 721-3480.

MOVING. ROUND SCANDINavian Dinette suite, 4 chairs, $185. 2 new clean single beds on metal roller frame, $60 each. Queen size waterbed, beautiful set and 6 captain drawers with bookshelf headboard $475-includes heater. 592-2358

FINE QUALITY 7-PC. WHITE bedroom suite, $655. Dark pine chesterfield and chair, $529. Marble end tables, $99. Old pine box, $69. Modern floor lamp, $39. Antique record player cabinet, $95. Brass wall sconce, $30. Card table, $8. 595-3389.

FOAM MATTRESSES
4 Qualities — 4" and 6"
THOMPSONS'
FOAM SHOP
3318 OAK ST. 385-7622

BARGAIN BASEMENT SPECials — high back swivel rocking chair, sale $189; tub style occasional chair, sale $149; Berkline reclining chair, sale $179. Echo Furniture, 704 View St., 384-2214.

ROLL AWAY BED, $100. Sealy Posture—Pedic single bed, 39" wide, plus frame, $275. Oak coffee table with glass top, $100. All are in perfect condition, and only 1-year old. 386-1503 or 382-9012 (office).

2 PIECE MEDITERRANEAN chesterfield suite, red in colour, excellent condition, $300. Kenmore portable sewing machine, excellent condition $110 595-5241 after 6 pm.

ANTIQUE OAK BUFFETS, dining room table and 4 chairs, New china cabinet, hall stand with mirror. Electric organ. Oak kitchen table. 383-6777. To view 220 Government.

BUILD YOUR FURNITURE and save lots of $$. Novices welcome. Tools 'N Space Woodworking, 338 Catherine St. 383-9600.

DOUBLE BED (BOX FOUNDATion and mattress). Three drawer dresser with mirror. Both new this year. Both for $150. 385-1906 after 4pm

UNIQUE WAY OF STRIPPING furniture, no chemicals, no dipping, good prices. Also buy and sell. For information call Dee, 383-6777

4-PIECE SOLID GIBBARD Mahogany bedroom suite, king size bed with velvet button-tufted headboard, matching bedspread and drapes. 598-0892.

MOVING. ROXTON COLONIAL living room set, teak stereo stand, Queen size bed. 595-1191 after 11am. Serious buyers only please

RUST NYLON VELVET SECtional $600. Dinette with swivel chairs $85. Colonial bedroom suite $350. Dinette suite $25. Small dresser $20. 478-9126.

MUST SELL. SOFA BED, $80. Table, 4 chairs, buffet, $225. Extra firm double bed with frame, $125. 598-6226

COUCH, CHAIR, COFFEE table, black and white TV, double bed, $200 for everything. 477-3440.

DOUBLE BED, BOX SPRING and mattress with head board and foot board including 2 sets of sheets $150 385-1485.

DOUBLE BED, BOX SPRING and mattress, Duncan Phyfe coffee table, tall bookcase. 382-8430.

SACRIFICE, 4 PIECE BEDroom suite with 4' plate glass mirror. Lime crushed velvet swival TV chair. 382-3570.

SINGLE BED, WITH BOX spring, matching 3 drawer dresser with mirror, $100. 477-0168

ARBORITE DINING ROOM suite, 6 chairs, insert, $200. Call 386-0373 or 388-6171 ask for Roberta.

CIRCA 1930 9-PIECE WALNUT dining suite, including buffet and china cabinet, beautiful condition. $2000. 598-3007.

SOLID WOOD COFFEE TABLE and two end tables. Flex steel armchair, new condition, naugahyde recliner. Phone 656-4066

15 CHESTERFIELD SUITES. Make me an offer! 474-1311, 479-3231

FOR SALE LARGE HANDmade cedar dinner table. Asking $350. 383-6822.

STACKING TABLES, SET OF 3, all wood. $29.95, 474-1311, 479-3231.

GOOD CLEAN QUEEN SIZE box spring and mattress, $75. 382-6187.

SEALY REDIBED AND swivel rocking chair. Good condition. Reasonable. 386-5071.

IN GOOD CONDITION GOLD and green damask chesterfield and chair, $250. 595-7867.

ALL OFFERS CONSIDERED on miscellanous furniture, must sell immediately 595-5858.

TEAK ROLLTOP GARAGE Sale. June 28 9-3 only. 1158 Old Esquimalt.

TWO STRIPED CUSTOM made matching loveseats like new. 477-6715.

97 FURNITURE

CHESTERFIELD AND 2 swivel chairs, black grain leatherette, $200. 595-8835.

CHESTERFIELD AND 2 ARM chairs in excellent condition, $450. 384-7994

TWO TWIN BEDS, BOX springs and mattresses, $125. 592-7752.

CAMPAIGNER WATERBED, $450 firm. 383-7669 or 656-3537 anytime.

GOLD 2 PIECE CHESTERfield suite, Simmons Hide-a-bed. 386-7396.

QUEEN SIZE BOX SPRING and mattress plus frame, good condition 478-4692.

MAHOGANY DOUBLE DRESSer with mirror. 4 drawer chest to match. Call 479-2863.

GRANGE QUEEN SIZED BOX spring and mattress, 1 year. $200 or offers. 595-1761

EARLY AMERICAN ROLLtop writing desk, small size. Best offer takes. 656-3740.

TEAK TABLE AND 4 CHAIRS, excellent condition, $245. 381-1513 or 474-2971

DINETTE SET, 5 PIECE, MODern, as new, $100. Rollaway bed, $20. 595-2787

CONSOLE TABLE WITH 3 leaves, opens 38"x76", closed 38"x20". $250. 383-0318.

7'X22" ANTIQUE BUFFET, asking $1,250. 383-3203.

MADE IN DENMARK, 8' 4 cushion sofa. $225. 592-6564.

CHILD'S METAL BED, 2 MATtresses, $15. After 6, 382-5180.

ARBORITE TABLE, LEAF, 4 chairs 595-7542.

ONE QUEEN SIZE BED, headboard and rails. 383-9014

WATERBED WITH HEATER, 4 months old, $400 firm. 386-1162.

CHINA CABINET, $100; OPEN to offers. 479-5426.

LOVESEAT HIDE-ABED, NEW condition. 384-0420 after 6pm.

BEIGE CHESTERFIELD, TWO matching chairs, $300. 598-7848.

QUEEN SIZE WATERBED, 595-8129.

98 TV. STEREO, RADIO SALES and SERVICE

Open 'til 9 Nightly!
385-5555
STEREOS-TV's-VIDEO
Technics-Panasonic
SPEAKERS
AR-KLH-Cerwin Vega.
FULL SERVICE WARRANTY.
—5 yrs. parts & labor on most new sound equipment!
—Loaner supplied during service. No charge
—Full credit upgrading 1st yr.
—No down payment (OAC)
—In store bank financing
—Yes, we take trades!
—Free delivery
CHARGEX-MASTERCHARGE
Technics Sound Pkge.
35 watt Technics receiver SA300, turntable SLD2 SBP25 3 way speakers with ADC Mag cartridge. Special $749.
No Down Payment, Low Monthly Payments (OAC)
Colour TV Specials
Panasonic 20" colour TV special $599. No Down Payment, Low Monthly Payments (OAC)
VIDEO—PANASONIC
Panasonic PV1100K Video machine. Special $1099. No Down Payment.
Car Stereo Specials
PIONEER—PANASONIC
Pioneer Panasonic
Pioneer KP1500 AM FM stereo cassette with TS165 speakers. Special pkge. $199.95
Open 10-9 Daily 10-6PM Sat.

INDEPENDENT BUYERS DISCOUNT SERVICE
INDEPENDENT
AUDIO VIDEO
939C ESQUIMALT RD.
385 5555

• microwave • color TV • stereo • rentals • service • sales
homark
FREE
CARRY IN SERVICE
ESTIMATE
Bring your TV - stereo to Homark. We will give you a free no obligation service estimate, we guarantee it.
USE OUR
$10.
SERVICE CALL
The lowest price service call anywhere by qualified technicians.
RENT/PURCHASE
- TV
- STEREO
- MICROWAVE
By the month
SPECIALS

20" colour	$449.95
20" Remote	$699.95
55 watt receiver	$449.95
Tape with Dolby	$169.95

TRADES WANTED
Come in - trade for CASH!!!
• microwave • color TV • stereo • rentals • service • sales
homark
27 W. Burnside Rd. 381-5622

END OF MONTH SPECIALS
RECEIVERS

Audio Reflex 40Wx2	$239
Kenwood 60Wx2	$379
Kenwood 80Wx2	$499
Toshiba 50Wx2	$399

TURNTABLES

Audio Reflex Semi-Auto	$129
Akai Manual	$99
Philips Full Auto	$299
Kenwood "The Rock"	$199

SPEAKERS

Philips SX230	ea. $129
Kenwood L5880	ea. $199
Philips 2930's	ea. $99

CASSETTE DECKS

Toshiba PCX-40	$439
Aipage FL6000	$369
Aurex PCX60	$499
AKAI GXM-10	$369
Toshiba PCX-10	$199

YOUNG'S
784 FORT 382-5512
RECENT TRADES
All in excellent condition!
Quad 303/33 amp/preamp
JBL Decade 36 speakers
B plus O Beomaster 4000
Tandberg TLD 310 deck
NAD 3030 amplifier
CAV 388-6564
764-A YATES (IN THE MALL)
CAR SOUND
50 watt, 5 band graphic equalizer stereo power booster, $69.95. New AM/FM car stereo cassette, with a pair of 20-oz. magnet coaxial speakers, $169.95. Expert installation available.
B.C. SOUND & RADIO Service
931 FORT 383-4731

98 TV. STEREO, RADIO SALES and SERVICE

CD 310 CASSETTE DECK, $185. Technics SL 1300, complete with M95 ED, $310. Electra BD 1000, complete with cartridge, $80. Sony 5" black and white TV, $45. Realistic car AM/FM cassette, complete with Tenna Mind Blower speakers, $135. Branch Circuits, 1005 View St, 386-2544.

Wanted your used colour TV's. Worth up to $200. trade-in allowance on our new Magnavox and Hitachi colour TV's. The home of quality service ELECTRON TV SALES and SERVICE. 100 Burnside Rd. W., 383-5432.

COLOUR TV RENTALS
Now at a low price of $15 a month. Call today City Centre TV Sales and Rentals 477-6971.

BEAUTIFUL NEW RCA 26" television, dark pine cabinet, orig. $1200, sacrifice $750. Grundig multi-band stereo, floor model, $50. Moving east. 474-1981

SANSUI BA-2000 POWER AMP, CA-2000 pre amp, 18 months old, 3½ year full warranty still existing, new condition, sell separate or together, $800 for both. 656-2877.

HOME COMPONENT SYStem, 50—watts aside, 2-sets of house speakers, set of Jensen coaxles speakers and set Koss headphones. Between 4-8pm, 592-2767.

NEW 1981 RCA COLOR TV ARE HERE — Come and see the new infra red remote and the many new models — also sale prices on 1980 clearances. Butler Brothers, 1054 Douglas 383-6911.

YAESU SOLID STATE COMmunications receiver FRG-7 frequency range 0.5 MHz to 29.9 MHz. Type of emissions AM, SSB, CW. $350. 477-7412.

NOW IN STOCK SANYO CAR stereo's at special sale prices. With 3 yr. full warranty
ATLAS STEREO & TV
763 Fort St. 385-2712

TOPLINE REALISTIC stereo cassette deck with Dolby dual Capstan bias and equalization selectors, as new, excellent condition, $295 firm. 598-2272

MIDLAND 13-898B CB, SLIDer, microphone, super scanner antenna plus tower, many extras. Offers on $600. 388-7815 after 5pm.

WE SERVICE ALL MAKES OF colour TV's, free in-shop estimates. Call now 477-6971. City Centre TV, 3970 Shelbourne St.

$45 BLACK AND WHITE, $145 color. Good condition with no risk guarantee. 383-8774 or 382-1234

NAIM 160, HOLMAN, FULLY modified tangent RS8, two 2B's, Dalquest electronic crossover, etc. 478-4138 after 6 pm.

PIONEER 707 REEL-TO-reel, auto reverse plus 15 tapes, $720. Bose 901 Series II speakers, $675. 386-7716.

HITACHI HA270 AMP, FT270 tuner, HT350 turntable, and pair of extended range speakers. $600. 385-3820

AKAI 1200 AMP AND TURNtable, Spectrum speakers, one year new $1900. Asking $1300. 383-1249.

YAESU FRG-7 RECEIVER. Mint condition. Headphones included. Asking $330. 388-5464 Pager 660

BURHOE BLUE SPEAKERS, new condition, 4 months old. 385-2442.

SONY STR-V2, 25W/X2 RECeiver $279.95. Hillside Sight and Sound, in the mall, 595-8331.

NAKAMICHI 620 POWER AMP, 100 watts per channel, perfect condition. 381-2097.

25" B&W TV. BUILT IN WOODen cabinet, asking $100. 384-6809 after 6 pm.

PORTABLE STEREO WITH speakers, new condition $125. 598-5052

ADVENT 300 FM RECEIVER, preamp, $400 new, for $275. 479-0126

RCA XL100 16" COLOUR TV, 1½ years old. Make me an offer. Andrew 384-3307.

MARANTZ 2235B AND 310 CASsette, dual 510 and Sound Dynamics speakers, 595-8129.

NEW NEC TURNTABLE model AUP/6500E, $180. Mike, 595-4889.

AUDIOVOX STEREO CASsette, regularly $500, going for $400. 386-3902.

BLACK AND WHITE 19" PORTable TV. $65. 384-2835.

99 GROCERIES, MEAT and PRODUCE

CAPTAIN COOKS BAKERY Ltd, 1025 Cook St., corner Fort St., 386-1020. Closed Saturdays and Sundays. Our white bread is made from unbleached flour and honey, no sugar added or try our 100% whole wheat bread made with honey, no sugar added.
10 for $6
FRESH WHOLE COHO, $1.99 lb. Fresh salmon, right off the boat. Red spring salmon, $2.89 lb, whole, $2.99 lb, pieces. We have the largest selection at super low prices. Open 7 days a week. Fishermens Market, 1610 Island Hwy. 478-4522

STRAWBERRIES
Berries for sale. Bring own containers. Saanich fruit growers, corner Keating X Road & Veyaness, Monday-Friday, 9:30-5pm. Weekends when berries available.
652-1138

HUNTERS' YOU PICK STRAWberries. 2 locations. Picking at Pat Bay Hwy and Claremont, Tuesday and Saturday; Picking at 584 Brookleigh Rd., Wednesday and Sunday. Starting times 7:30am. Bring your own containers. 70¢/pound.

STRAWBERRIES
U-Pick. Friday and Saturday, June 27 and 28, 70¢ lb. Michell Farm, Island View Rd.

SIDES OF BEEF $1.59LB, CANada Grade A steers, hinds of beef $1.89lb. Sides of pork 60-80lb weight 99¢lb. Call Josie at 478-6233.

YOU PICK STRAWBERRIES, 75¢ per pound, careful pickers only. 5271 Old West Saanich Rd. 9am Wednesday, Saturday, Sunday.

LARGE NUMBER 1 FREEZER strawberries. Available daily. Open 8:am. Broadley Farms, 1992 Stelly's X Road.

HAMMOND FARM. U-PICK strawberries, lots of berries, Wednesday June 25th, 6950 Veyaness.

ALBERTA GRAIN FED BEEF Pork, veal, lamb. Information: 381-6621.

CHOICE SIDES OF PORK AND sides of beef, uncut or cut and wrapped. 479-3021.

GOVERNMENT INSPECTED Mutton, cut, wrapped and delivered, $1.25 lb. 642-3975.

RASPBERRIES, ORDERS taken, $1.25 lb, 10 lb lots, 652-2271

STRAWBERRIES, U-PICK. 844 Towner Park Rd, North Saanich. 656-2865.

FARM RAISED PORK, GOVernment inspected. Cut and wrapped, $1.19lb. 479-9191.

STRAWBERRIES FOR SALE. You pick and also picked. Phone from 8am-7pm only, 652-3653

LIVE CRABS DELIVERD $1.25 per lb. Phone 656-3444.

CANNING TOMATOES. 20 pounds, $6. 3965 Shelbourne.

100 MISCELLANEOUS FOR SALE

Important Notice
INTERNATIONAL WATERBED (Victoria)
wish to announce that in the future our store will be known as
WESTERN WATERBED
International Waterbed Distributors Ltd. will no longer allow its franchisees to sell any product other than their own. This is contrary to our original agreement. Their new policy ignores the fact that we were selling other brands of furniture when they chose to franchise us! We regret that International has initiated such a policy.
OUR LOCATION — remains the same, Blanshard at View
OWNER & MANAGEMENT — remains the same.
OUR POLICIES — are unchanged
★ Highly competitive prices and selection
★ Quality workmanship
★ Personalized care and attention to all our new and established customers.
Watch for our new 2nd location opening soon in the Saanich Centre, Quadra and McKenzie
WESTERN WATERBED
Blanshard at View 386-8858
Quadra/McKenzie 727-2255

NOTICE
Furnitureland is discontinuing their appliance and television departments - to make room to expand our busy furniture business soon. Limited quantity of appliance and colour TV's at sell-out prices! Apply 1610 Old Island Hwy (Six Mile Market). Tel. 478-1921.
COLWOOD-LANGFORD
Furnitureland
PERSONAL SHOPPING ONLY

RENT TO OWN
Refrigerators, freezers, washers, dryers, dishwashers, microwave ovens, televisions, stereos. Extremely low monthly rates. Sample-TV's from $10 per month.
INSTANT DELIVERY AND NO CREDIT HASSLES.
100% of your rental payments will apply if you decide to purchase. First 6 months interest free. Call now:-
ATLANTA TV & Stereo
1525 PANDORA
595-8951 595-3922

SCARCE ITEMS
Nest of 3 tables $89.00, marble top wine tables $39.95 to $89.00, telephone table and chair $99.00 to $159.00, 6'x9' Canadian Sarouk rug $149.00, 8-pce. oak dining room suite $1195.00, corner china cabinet $479.00, console dining table $389.00, Duncan phyfe drop-leaf dining tables $159.00 to $349.00, sets of 4 dining chairs $79.00 to $279.00, 5-pce. "Vilas" maple dinette $479.00, Simmons hid-a-bed $299.00, wardrobes $159.00 and $189.00, maple drop front desk $249.00, 3-pce. "Gibbard" mahogany bedroom suite $795.00, oak dresser $349.00, French Provincial dresser $299.00, Electrolux Vac $79.00. Visa or Master Card.
Pandora Furniture
1050 PANDORA 383-6319

auctions · appraisals
AUCTION EVERY FRIDAY NIGHT
Kilshaw's OF VICTORIA
six generations
1115 FORT ST. 384-6441
BUY — SELL APPRAISE
1115 Fort St. 384-6441

WARDROBE WITH MIRROR, $89. Coppertone fridge and stove, late model, $495 set. Single bed, complete, $39. Wringer washer, good working order, $59. Overstuffed chesterfield and chair, $395. Washer, spin dryer, $79. Hide-a-bed chesterfield, $179. Black and white tv, working good, $39. SLR camera, good working, $95. Maple bedroom suite, $295. Queen size box spring and mattress, $59 pair. Automatic washer, good condition, $195. Antique treadle sewing machine, good condition, $135. And lots more at Royal Oak Trading, 4488 West Saanich Road next to Royal Oak Shopping Centre, open 7 days, 10am-7pm weekdays, 479-1913.

MISTER SWEEPER
The biggest and best selection of rebuilt and new vacuums on Vancouver Island. Compact, Filter Queen, Electrolux, Kirby, Hoover, Eureka etc., etc. always in stock. Also built-in vacuums at super low package price.
★ We Service What We Sell ★
901 Esquimalt (At Head St.) 386-3717
UNIT 8-310 GOLDSTREAM Next to Hwy. Supermarket 474-1011

RENT/PURCHASE
- MICROWAVE
- STEREO
- TV
By the month.
• microwave • color TV • stereo • rentals • service • sales
homark
27 W. Burnside Rd. 381-5622

POLYETHYLENE
SHEETING for vapour barriers, storm windows, garden uses, etc. TARPS for covering boats, cars, etc. Water HOLDING TANKS. All at
PELAGIC
428 E. Burnside
386-1811 386-7814

The Plastic Shop
We are now at our NEW LOCATION — bigger and better with lots of parking. See us for Fiberglass, Plexiglass, Polyethylene, Storm Windows and much more.
THE PLASTIC SHOP
Now at 2215 Government
386-1477

GOLD
1 ounze bar pure gold with clasp and gold chain, $950. 10K ring with ruby and diamond chips, $75; 10K ring with army crest, $40; set of 14K wedding rings (less diamonds), $30 set; also antique Elgin pocket watch, runs perfect, $100; 2 Bulova wrist watches mens, $50 each. 381-2028.

5 PC/GRAY ARBORITE DInette with round table $125; 6 pc white and gold Colonial bedroom suite $475; matching vanity desk $115; basket firecreen $30. Mel's Bargains, 3460 Quadra St. 384-3152.

100 MISCELLANEOUS FOR SALE

BROWN AND WHITE COTTON drapes in new condition. Approx. to fit 16' wide and 5½' in length $300. (There is wall paper to match available). Child's pink and white gingham single bed spread, bed skirt and shams, and curtains to fit window approx. 80" wide 48" in length, $45. One dog house free for taking. Phone 598-3091.

EATON'S WAREHOUSE STORE
749 View St.

GAS BARBECUE, DELUXE model, with rotisserie, propane tank, lava coals included, excellent condition $325. Colonial chesterfield, chair and matching rocker, includes 2 table lamps and matching swag lamp, as new $500. Boys Captain's bed, has 3 drawers and 2 shelves, mattress included $250 598-9467.

Rebuilt Vacuums
New and rebuilt from $29.95. Now available — Compact, Electrolux, Filter Queen, Kirby, Hoover, Eureka. All one year guarantee. All makes serviced All Victoria Vacuums Ltd. 2805 Cedar Hill at Hillside. 595-2622.

STEPTOE & SON
Used furniture, antiques and office equipment.
434 KINGSTON 383-1689

ANTIQUES, COLLECTIBLES, used modern furniture, appliances, reconditioned bicycles, lawnmowers, stereos, tapes, tools, tires, china, baby items, numerous miscellaneous items. Bills Bargain Barn, Craigflower & Tillicum, 384-5235 Tuesday-Sunday.

CYCLO MASSAGE PAD, SOFA bed, chesterfield and chair, Child's carseat, pole cabinet, high chair, baby carbed, china cabinet, ironing board, desk, dresser, dishwasher, stereo, chrome rocker, 2 lawn chairs, 12' tree trimmer, 1000 L.P. records. Offers. 595-5498.

HAVING LOST WEIGHT BY choice now have ladies clothes that no longer fit. Two light blue coats, $50 each. Navy blue raincoat, $10. Short red flared coat, $35. All size sixteen. Pale green pant suit, $25. Turquoise pant suit, $25. Red pant suit, $25. All pant suits size sixteen. 382-3281

HOMELITE
CHAINSAWS
SALES—PARTS—SERVICE
RENTALS
GIBSON POWERCRAFT
NOW AT 730 HILLSIDE
382-8291

UNIQUE LAMP AND PLANT hanger. Canopy bed, complete. Boston rocker. Chandelier. Electric fireplace, fireplace screen. Recliner. Gold rug. Chain link; drill press; lawn roller; sanding table. Etc. 3733 Casey Dr. 479-2944.

CUSTOM BUILT WALNUT VEneer cabinet with 3 display shelves facing front, plus 5 at one end, ideal for stereo, records, books, etc. Offers over $100. Can be seen 8:30 to 5pm Monday to Friday, at Ste. 510-880 Douglas St.

STIHL Chainsaws
SALES—PARTS—SERVICE
RENTALS
GIBSON POWERCRAFT
NOW AT 730 HILLSIDE
382-8291

LEAVING VICTORIA. ALL Cane and Rattan furniture, large sofa, double bed, tropical plants, color TV 19". Stereo components, pictures, ornaments, household items. All less than 1 year old. 381-5986 after 4pm.

CHESTERFIELD, 2 MATCHing chairs, $75. Vinyl rocking chair, $15. Vanity dresser with mirror, $50. Lloyd's stereo, 2 speakers, $150. Space heater, and 100 gallon tank, with stove pipe, $85. 656-6338

1 PAIR OF BROWN UNLINED pleated drapes approx. 63"x90" $10, 1 pair of brown and white daisy printed thermo backed drapes 54"x140" $25. Both pairs of drapes in brand new shape 652-3357 Brentwood.

MOVING MUST SELL. OAK desk, bedroom suite, dresser, stereo, rug, drapes, electric fireplace, tires, fireplace accessories, small appliances, wall clock, more. 478-1551, 2656 Millstream.

MENS GOLF SET, CART, BAG and clubs, $75. Large Coleman stove, $12.50. Apartment sized range, $25. Barbeque with motor turn spit, $15. Tall painting easel, $15. 3930 Winton St. 479-2973

SEVERAL HUMPHREY heavy-glass aluminum frame storm windows. Made for wooden casement windows. Easy to install. Excellent insulation. Best offer. 656-3057 before 9:30am.

9 PIECE SOLID BLACK WALnut dining room suite, circa 1920, $1,500. Kenmore washer/dryer, top of line, 1 year old, $600. Gas lawnmower, used 5 times, $80. Misc. household items, tools, dishes, etc. 384-0272 after 5.

3 PC WALNUT BEDROOM suite $125; GE upright deep-freeze $175; queen size adjustopedic unit $200; McClary Easy wringer washer $50; 2 pc green chesterfield $60. Mel's Bargains, 3460 Quadra. 384-3152.

SUNBEAM ELECTRIC LAWNmower, not pretty, but mechanically perfect, recent new motor and blade. Bokhara rug, machine made, approximately 6'x4', mint condition $185. 382-9012 daytime only

MATES BED, $100. FIGURE skates, size 1, 4. $10 each. Pet basket, $10. Strombecker 12' raceset, $15. Dishes, $25. Pots, pans, $25. TV stand, $10. Sleeping bag, $10. Lady's 5-speed, $100. 477-2607.

TEAK TRIPLE DRESSER. Two teak night tables. Queen headboard. $450. Lady's 10-speed bike, $125. Boy's 5-speed bike, $100. Garage Sale Thursday afternoon. 3480 Upper Terrace. 592-5157.

BABY CARBED, OVERNIGHT case, TV table, hairdryer, Bissells Sweepmaster, toaster, 4 china candle holders, bathroom scales, Braum fruit and vegetable juicer. What offers? 592-0634.

KITCHEN CHAIRS, STOVE, fridge, drapes, bedspreads, card tables, blonde and grey wigs, big saw puzzles, lamps, personal items, carpets, double bed frame. 382-7553.

TWO BLUE-GREEN SHAG carpets, 11x9 & 8x9, $50. Orange acorn fireplace, complete, $100. Men's roller skates size 10, brand new, $65. Sunbeam electric lawnmower, $18. 598-0022.

BY REVELSTOKE LUMBER on Gorge Rd, complete furniture and miscellaneous of 1-bedroom apartment. Also 8'x15' homemade trailer, 610 Dunedin. 386-5417.

6-MONTH OLD APARTMENT size fridge, double bed, dresser, makeup mirror, sun or heat lamp, Colonial chesterfield and chair, miscellaneous items. 382-7091.

COMPLETE - 2000 LB TRAILer hitch, air shocks, $300 (firm). 10 speed bicycle $50. Man's bicycle $20. Glass, 16"x16", 72 panes, 14"x34", 8 panes, complete $85. 383-2711

HOUSEHOLD ITEMS AND furniture, 16 cu. ft. freezer, washer and dryer, waterbed, and much more. 7778 Wallace Drive, Saanichton, evenings, Saturday and Sunday AM.

USED SEWING MACHINES Pfaff portable $99; Elna open arm $110; Singer Golden Touch & Sew $149; Bernina open arm, fully auto. $395. Sawyer Sewing Centre, 840 Fort St. 388-6228.

100 MISCELLANEOUS FOR SALE

STORE FIXTURES FOR SALE. Track lights, circular racks, electronic cash register, wooden showcases, mirrors, chrome rods, blind hemmer, cedar wood 1x12, hangers. 382-3012.

ELECTROLUX VACCUM with power head and attachments, $160. Also shampooer, $175. Both good condition. 652-2701.

9 MAXAR 80 VHF RADIOSsame frequency, 1 base station power supply, 1 roof top antenna. To view contact R.W. Denson at 384-4131

PLAYHOUSE? GARDEN house? 8 sided, easily assembled, can be seen in Centennial Square during Folk Fest June 23 - July 1. Offers to $300. 479-2527.

6 PIECE DINING SUITE, BUFfet and hutch. Excellent condition. Miscellaneous items, 479-3231, 474-1311

BARBERS CHAIR, EMIL J. Paidar, white porcelain, 50 years old, $250. Plus pedestal sink complete with fixtures, $100. 479-7873.

COFFEE AND TWO END tables; love seat; 2 large lamps; sewing machine and cabinet, as new; medicine cabinet; dinner service, new. 384-2405.

VIKING COMBINATION fridge and freezer, $225 or best offer. Beaver Rockwell table saw, $220. Moffat stove, $125. Other misc. items. 381-1506

MAHOGANY OCCASIONAL table, $75. Antique dresser, $100. Firescreen, $20. Shower curtain, $10. Old sink, $5. Cash only. 598-2885

GREEN FLORAL HIDE A BED with chair; smaller electric stove; kitchen oil burner; oil fueled space heater with oil drums. 479-7792

VIKING VACUUM CLEANER with 5 attachments, $30. Admiral black and white portable tv, $40. Timex digital watch, $30. 592-8261.

IMITATION BRICK FIREplace with Birch "Log electric heater, $175. Solid walnut buffet and hutch, $395 or offer. 382-3616.

TWO WOMEN'S APPAREL mannequins, for sale, $75 each or offers. Also 2 fixtures ideal for outer wear $40 each 386-6611 before 5pm.

TOP QUALITY RUST/BROWN rugging and under pad approx. 4500 square feet also top quality curtains and rods for complete 5 bedroom home. 595-1233

PICTURE GLASS
Compare Prices and Give Me A Call - HARRY - 477-6534.
HARRY - 477-6534
"Broken Window Specialist"
TRY ME, I'M REASONABLE

NEWER GREEN SHAG, 10'x12', $90. Gold plaid, 10'x8', $40. Shop vacuum, many attachments, $60. Mattress, wardrobe. Moving boxes. 474-1981.

HIDEABED, SIMMONS, EXcellent condition, miscellaneous items. 474-1311, 479-3231

GOLD SHAG RUG WITH UNderlay 18½x10½ $125, RCA 15 cubic foot freezer $100, dry bar with black counter and gold upholstered $100. 592-0668.

MUST SELL, LADIES' ENgagement & wedding ring set 14kt. yellow gold with 18kt. white gold heads. Offers. Chris, 383-7837.

MEN'S CCM TARGA 10-speed, silver, used twice, $110. 54" mattress, base and frame, like new, $130. 382-1403 or 385-7959.

CHAINSAWS
Alf Becker and Son Ltd.
2981 Tillicum 384-6414

FRIDGE AND STOVE, EXCELlent working condition, miscellaneous items. 479-3231. 474-1311

Waterbeds
Day or Night
478-7345

¼" PLATE GLASS WINDOW, 95x57¼, $26. Steel and wood framed windows from $3 each. 478-7622.

¼" GLASS SHELVES, FLOURescent light fixtures, mahogany counter (could convert to bar). Good prices. 598-2647.

CHAIN LINK PEN, 7'X14'X6', 4-year old male Shepherd, papers, tattooed. Sell both, or separate. $600. 642-5018.

8 MIRRORS, APPROXImately 24X46, $35 each. 474-1311, 479-3231

L5 ELECTROLUX VACUUM cleaners, newer models, most with power heads, 1 year guarantee on all, must sell 474-1311.

DEEP FREEZE, RANGE, fire screen, fire grate, colman camp stove, post hole auger, and miscellaneous. Phone 477-5796.

LADIES WEDDING AND ENgagement ring, appraised value, $900. Selling for $700. After 4pm, 478-8141.

REPOSSESSED
Filter Queen vacuum, as new, very, VERY reasonable. Call Ed, 385-6725 days.

PRETTY BLUE HIGH backed sofa and chair, with matching lined shortie drapes and sheers. $250. 598-1003.

PORTABLE WASHER SPIN dryer, convertible single bed love seat, crib and baby buggy 381-5716.

ONE CHILD SWING SET, EXcellent condition. One clear tone sterio, and louvred closet doors. 477-6715.

16X24 DOUGHBOY SWIMMING pool, complete with solar blanket, $895. 479-8870 or 388-5464 pager 689.

ROCKWELL BEAVER 4" jointer with motor, stand, $240. Rockwell Beaver wood lathe with accessories, $240. 382-5476.

END TABLES, SINGLE BEDspread, matching drapes, fire-screen, girls dresser, ladies bicycle. After 5, 477-8994.

HOOVER WASHER SPIN dryer, new condition, $125. Table, 4 chairs, $65. Small kitchen table, $20. 386-2874

PROFESSIONAL TRAMPOline, 14' diameter, $400. Workmate $30. Old pocket watches and miscellaneous. 652-3864

CREAM ROOM DIvider/buffet 6' long with cupboards and shelves and bound rug 4X6, $48. 658-5782.

SEALY QUEEN-SIZE BOX spring and mattress, $100; 30-gallon aquarium tank, never used, $20. Call 652-3714.

1.10 CT. F.C. SOLITAIRE DIAmond, appraised $8,000, sell $4,000. 383-5441 or 595-4001 after 6.

1.3 CT. F.C. DIAMONDS, SOLItaire — appraised $9,500, sell $4,250. 383-5441 or 595-4001 after 6.

ANTIQUE DINING ROOM suite, 7 pieces. Home tape deck with 2 Noresco speakers plus 60 8-tracks. 479-6814.

CHAIN SAW, STIHL 090, $300. Cork boots, size 10, $25. Triple dresser with mirror, $100. 382-3037

EXCELLENT UPRIGHT Kirby vacuum, great suction, $185. Apartment fridge, $45. 384-1271.

COUNTER IDEAL FOR OFfice. Lots of storage space. 104"X40"X26". 652-3176 after 6pm.

REGULATION FAMOUS table tennis table. $75, 8-track F.M. sterio under dash, $50. 598-2989.

GLASS PANES, 1 SHEET APproximately 72x58x3/16, 2 sheets approx. 20x58x1/8. Retail value $135 asking $60. 477-6062

RENOVATED OUR BATHroom: Year-old, gold toilet, like new, $50 or offer. Chris, 383-7837.

100 MISCELLANEOUS FOR SALE

MOVING SALE. MEDIUM blue carpet, 11x12, $79. Clarinet $85. Frame loom $25. Video game $45. 595-5070

GREEN RECLINER, $50. Toaster oven, $40. Posting/bookkeeping machine, $50. 388-4620 after 5pm.

YAMAHA 100CC MOTOR BIKE, runs well, $100. Hockey-goalie equipment $40. Black and white TV $20. 474-1001.

VACUUMS
Eureka and Hoover. Sawyer Sewing Centre, 388-6228.

OUTDOOR INCINERATOR barrels. Ready for use, $6.95 delivered. 383-1328.

EIGHT BAGS MANURE, SOIL, chips or bark, $12 delivered. 592-7068.

GRAVEL OR SAND $18; NEW concrete slabs 95¢ delivered. 592-7068.

SINGER FUTURA II SEWING machine, nearly new, $250. 382-1983 after 5pm.

4 POSTER KING SIZE WAterbed, heater and sheets included, $400. 595-6719.

STACKING TABLES, SET OF 3, all wood. $29.95. And miscellaneous. 474-1311, 479-3231.

HAMMOND ORGAN, $500. Push reel type mower, $50. Both as new. 385-5034.

PROPANE COOKING CABInet insert for Van, camper, cottage, $185. 477-3201.

CHILDRENS' SAND BOXES, 4'x4'x8" with sand fitted lid $26. Delivered. 383-0974.

BURL TABLES, RED WOOD, $150; maple $250; burl clocks $65. 382-7713.

NEW CONCRETE BUILDING blocks for sale. Various sizes, 478-3225.

BEAUTIFUL WEDDING dress and veil for sale, size 11-12, $175. 385-0230.

FOR SALE, WIRE FENCING, 4' high, 260 length. Enquire 2548 Prior St.

AUTO TOP CARRIER, SEARS American model, new, $80. 477-4208.

MEN'S LEATHER COATS, size 38. Frye boots, size 10. 592-0069

SOLAR ALARM SILVER watch and radio for sale. 592-7978

FOR SALE PARTNER CHAIN saw, 2 months old, worth $525, sell $300. 385-9479.

TAN 3-PIECE SUIT WITH shoes, $75 or best. 383-5738, after 6.

SHEEP SKIN, $30 AND COW hide, $60. Suitable for rugs. 595-1958

PORTABLE GAS POWERED contractor pump, $169. 381-1513 or 474-2971.

MOFFAT STOVE, OLDER style, $75. 2 beds, twin, double. 474-1888.

WESTCRAFT WINDOWS,

125 PETS and SUPPLIES

WANTED: ROOM AND BOARD for 2 friendly dogs for the summer. 387-3636 Eileen.

TWO KITTENS LEFT FROM Persian mother, litter trained. 478-5349.

GOOD HOME WANTED FOR A abandoned calico long haired pregnant cat. 652-1250.

MINATURE LOP EAR RABbits, very friendly, 5 weeks old. 595-5248.

FEMALE GOLDEN LAB, 8 months old. $20. 386-3093 after 6pm

GREEN-CHEEKED AMAZON for sale. Call 386-1468, after 6 pm.

FREE PUREBRED SIAMESE, 1 year. Two part-Siamese kittens. Moving. 478-6610.

30-GALLON AQUARIUM WITH canopy and six goldfish, $35. 383-0477.

NEEDED, MALE AMERICAN cocker spaniel for stud. Call for information, 595-7494

TRI—COLLIE REGISTERED male, 6-months. Before 7pm, 477-9804.

HOODED RATS FOR SALE. Call 477-1538 evenings

REGISTERED 8 MONTH black Lab male 479-8472.

BABY FERRETS FOR SALE, $100. 386-1058 after 4:30pm

KITTENS
652-4305

REGISTERD RUSSIAN BLUE kittens for sale. 656-4371.

FREE KITTENS TO GOOD homes. After 5pm, 384-8825.

FOR SALE 2 BUDGIES AND huge cage. $20. 595-7241.

FREE KITTEN.
598-3697.

FREE KITTENS. 381-2196.

127 CHICKS, POULTRY HATCHING EGGS SUPPLIES

DAY OLD OR STARTED TURkeys, goslings, ducklings, chicks, all breeds. 479-2084, 112-746-5244

BARRED ROCK PULLETS and purebred Silky Bantams. 384-0790.

EIGHT, 2-YEAR-OLD LEGhorn laying hens $2 each. 479-2938.

128 LIVESTOCK SUPPLIES AND EVENTS

JOHN
MacNUTT
TRUCKING
SAWDUST—SHAVINGS
HOGFUEL
Large or Small Loads
479-6560

MANDER
TRUCKING LTD.
SAWDUST
SHAVINGS
CEDAR HOG FUEL
385-3041
After 6, 479-7629

REGISTERED QUARTER horse gelding, 5 years old, trained Western and English, good conformation, gentle, 15.2 hh, selling with or without saddle. 112-287-8421.

HORSE AUCTION. JUNE 25TH, 6pm, at Cowichan Cattlemens' Auction, Duncan. 30 horses and tack. Consignments welcome. 112-748-1802.

LOVING HOME WOULD LIKE to free lease a small gentle horse or pony, for summer. Will feed and board at our home. Prospect Lake area. 479-0364

WANTED A SHOWY HORSE TO lease to an experienced rider. English or western. 477-5091 evenings.

WILL PROVIDE LOVING home for gentle horse, 14-15 hh in return for riding privileges. 479-5314.

6-YEAR QUARTERHORSE mare, Three Bars, Triple Chick bloodline. Yearling filly out of above mare. 478-8113.

EXCELLENT BOX STALLS for rent. Board optional. Private stables, family care. 2760 Dooley Road. Central Saanich. 652-1448.

BOX STALLS FOR RENT, RIDing ring, paddocks and pasture, Springridge Farms, available July 1st. 652-1411.

THREE POLLED HEREfords, one 12 month old heifer, 10 and 8 month old steers, $1200. Call after 6pm, 656-3779

WELSH MOUNTAIN PONY for sale. Good with children, $200. Will sell to good home only. 477-3327.

REGISTERED APPALOSA mare, 14.2hh, experienced rider, $800. 478-6943

2 HOLSTEIN CALVES, 5 months, $250 each. 24' hay elevator, $200. 112-646-2067

CUSTOM BUILT HORSE camper, fits on pickup truck. 652-1010.

CUSTOM SWATHING, RAKING and baling. 652-2026. No Sunday calls please.

SHETLAND WELSH PONY for sale. Pulls cart, well behaved and loveable. 478-8946.

AMERICAN SADDLEBRED, part Palamino, 16 HH, trained in Western, $500. 478-6894.

CHARLAIS COW AND 4 month calf, 2 Hereford feeders. 479-8472

1 SAANEN YEARLING DOE and 1 Saanen buck for breeding. 479-1458

16.2HH 6 YEAR OLD GELDING, quiet, green, sound, good confirmation, 478-5167

BOAR SERVICE. MEADOWlake Farm. Good breeding stock. 479-9191.

REGISTERED ½ ARAB GELDing, 15.1hh, asking $850. 112-339-2307 or 112-339-2803

SAANEN GOAT FOR SALE. Good milker, having kids in July. $75. 642-3424.

SHEEP FOR SALE.
642-5483.

HORSE JOGGING CART $200. 112-743-5288.

1 USED STOCK RACK, GOOD shape 595-7772.

5 ACRES OF STANDING HAY for sale. $200. 382-7406.

ANGUS COW WITH 6 MONTH old calf at side. 652-2527.

10 WEEK WEANER PIGS, 15 month old proven sow. 658-8073.

130 HEAVY EQUIPMENT AND MACHINERY

202 KOLMAN SCREENER, 24" belt, 4'x8' double deck, all hydraulic, hopper and feed trap, $16,000. Wanted: power shift 50 Carco winch or equivalent. Wanted: approx 5'x20' screen deck. Phone Earl Enquist 923-6568, Campbell River.

69 KENWORTH LW923, 335 Cummins, with or without 77 Columbia log rigging. Electronic scales. Must be seen, excellent condition. 112-743-4673

HOBART 300 AMP GAS DRIVen welder, oxygen and acetylene, angle grinder, 200lbs of welding rod and other accessories. All for $4,000. 748-6247.

MARATHON 120 GANGSAW skid mounted with feed-in table, powered by 230 Chev. Excellent mechanical condition. First $10,000. 748-6247.

130 HEAVY EQUIPMENT AND MACHINERY

EQUIPMENT TRAILER FOR 310 Bobcat, small tractor, roller, etc. New, tested, with dual axles, $1200. 656-2678 after 6pm

75 FORD S750, CAN-CAR GRAVel box, 5 and 2, 23,000 original miles, $10,000 or best offer. 595-8129.

GUILLOTINE SHAKE MILL, capable of 40 squares per day, $1650. 478-9766.

STEEL FLAT DECK FOR 1 ton $175 383-1532.

SMALL PORTABLE SAW mill, asking $10,000. 112-748-6247

135 FARM IMPLEMENTS

BUTLER BROTHERS | BUILDALL

FARM, LAWN AND GARDEN EQUIPMENT
Satoh and Power King Tractors
★ Gas and Diesel/12-38 h.p. ★
Jacuzzi Pumps
Howard Rotavators
Serving the Peninsula and Islands for 50 years.
2046 KEATING XRD.
652-4437 652-1121

Ford Rollins
MACHINERY LIMITED
610 ALPHA STREET 384-0541

FORD TRACTORS
Lawn and Garden Tractors
10-20 H.P.
Farm Tractors
2 Wheel and 4 Wheel Drive
13-335 H.P.
DL-595-4A

JOHN DEERE
J. GRIEVE MOTORS LTD.
Lawn & Garden Tractors
7 hp - 28 hp
Diesel Farm Tractors
22 hp - 275 hp
Full Line of Attachments
Good Supply Of Used Tractors
652-1642 SAANICHTON

case
GARDEN TRACTORS
ALF BECKER & SONS LTD.
384-3911 384-6414

J. GRIEVE MOTORS LTD.
Vancouver Island's largest farm implement dealer now selling Yanmar 4-wheel drive tractors, 13 to 33 h.p. Full line of attachments.
652-1642 SAANICHTON

FOR SALE, 12 HORSEPOWER gas Wisconsin irrigation pump, high pressure, high volume, excellent condition, includes 4" suction line and foot valve. $450. 112-748-1985.

9N FORD TRACTOR, 3 POINT hitch, 595-2864

16' HAY ELEVATOR, GOOD condition. $225. 652-2781.

148 LEASE VEHICLES

ENSIGN
We Thought You Should Know
FINANCE
LEASING
★ 12% ★
INTEREST
All lease plans consist of two factors — depreciation and the cost of money. For a limited time, ENSIGN CHRYSLER PLYMOUTH will build you a competitive lease on any 1980 Chrysler built car or truck for
★ 12 ★
MONTHS
WITH AN OPTION TO BUY THE VEHICLE YOU HAVE DRIVEN AT
✓ FULLY
✓ DEPRECIATED
✓ VALUES
ENSIGN LEASE LTD.
Quadra at Caledonia
386-2411
DEALER NO. 5620

149 NEW CAR DIRECTORY

GlenOak
Ford
"TELL A FRIEND"
★ Fairmont ★
Over 50 In Stock
STARTING AS LOW AS
$6098
Stock #80092
GlenOak
Ford

150 CARS FOR SALE

65 T-BIRD, BABY BLUE, 83,000 miles, immaculate. The prettiest bird in town. 64 Lemans, mag wheels, 400 plus horsepower, new paint, 4 speed, very rare, 743-4692, 478-7580.

150 CARS FOR SALE

ENSIGN
CHRYSLER PLYMOUTH
ENSIGN
CHRYSLER
PLYMOUTH
WE THOUGHT YOU SHOULD KNOW
ALL UNITS CHECKED BY CAR CLINIC DIAGNOSTIC CENTRE
79 CORVETTE
L82 — 4 Speed
Power Steering/Brakes
Power Windows
Stereo — Glass T Tops
Leather Interior
$15,900
Stock No. 82621

'80 Dodge ¾ ton Van
'79 Dodge Diplomat
'79 Datsun 510
'79 Cordoba T-Bar
'79 Volare S.W.
'79 Chrysler 300
'79 Dodge Omni
'79 Chev Camaro
'79 Dodge ½ ton Van
'79 Ford Mustang
'79 Ford Pinto
'78 Colt S.W.
'77 Camaro LT
'77 Triumph TR7
'77 Mercury Comet
'77 Chevy Chevette
'77 Pontiac Trans Am
'77 Cordoba T-Bar
'75 Chevy Nova
'75 Dodge ½ ton P.U.
'74 Dodge Colt G.T.
'74 Plymouth Valiant
'73 Mustang Mach I

MOVING VAN
77 DODGE D600
V8, 5-Speed, Radio
2-Speed Rear Axle
$8995
Stock No. 84461

PLUS MANY MORE
GOV'T TESTED
PLUS 2-YEAR WRITTEN WARRANTY

WANTED!
GOOD CLEAN USED CARS
CONTACT:
DON REDECOPP

ENSIGN
Chrysler-Plymouth Ltd.
DOWNTOWN YATES AT COOK
Dealer licence number D5295
386-2411
- Open Weekdays Till 9:00

EMPRESS
PONTIAC
BUICK
G M C

77 FORD WGN. $2995
77 GRAND LE MANS $4995
77 GMC SUBURBAN, 4x4 $6495
79 CATALINA 2 DR $5995
79 CENTURY $5895
78 CORDOBA $5395
77 CUTLASS 4 dr. $4295
76 DODGE ¾ VAN $4895
75 MONTE CARLO, air $3795

OPEN
Mon.-Thurs., 9-9
Fri.-Sat., 9-6
2867 Douglas at Topaz
382-7121 Dealer 5701

150 CARS FOR SALE

METRO TOYOTA
Esso Car Clinic
Inspected and Fully Reconditioned!
79 Corola S/W, A/T
79 Acadian
78 Hilux
78 Z28
78 Civic
78 Corolla
78 Acadian
78 Dodge P.U. & canopy
78 Corolla S/W, A/T
77 Hilux
77 Bobcat S/W
77 Honda Civic
77 Monarch
77 Toyota P.U.
77 Chevelle
77 Camaro
77 Volare S/W
77 Granada
77 Cougar 4DR
77 Celica Liftback
77 Corona
76 Malibu S/W
76 Vista Cruiser S/W
76 Corolla SR5
76 Honda Civic
76 Sunbird
76 Dodge van
76 BMW 530i
76 Mazda
76 Pinto
76 Midget
76 Datsun 710
75 Volvo S/W
75 Corolla S/W
75 Dart 4DR
75 Celica GT
75 Land Cruiser
74 Fiat X19
74 MK II, S/W
73 Corona
— PLUS —
METRO ECONO LOT
Over 50 Used Cars Under $2999
OPEN FROM
8 a.m.-9 p.m.
SAT., 8 a.m.-6 p.m.
100% Bank Financing O.A.C.
386-3516
METRO TOYOTA LTD.
645 FINLAYSON
(Across from Woodwards)
DEALER 6290
METRO TOYOTA

1979 - 1980

'79 Mustang, V6, automatic, P.S., P.B., light blue, $5195.
'79 Mustang I-6, auto, P.S., P.B., dark blue, $5095.
'79 Mustang 4 cylinder, 2.3 litre, P.S., P.B., auto, radio, 38,000 km., copper, $4995.
'79 Cougar XR7, V8, auto, P.S., P.B., buckets, Landau roof, $5795.
'80 Citation X—body, V6, auto, P.S., 4—DR hatchback, $5995.

HERTZ RENT A CAR
(Division of Howbar Leasing)
901 Douglas St., Victoria, B.C.
Open 7 days a week. 388-4411
Dealer #6499

TOP OF THE LINE LUXURY
1980 Olds Cutlass Brougham Sedan. 10,000 miles, 305 V8., tilt, p.s., p.b., p.w., power trunk, wire wheel covers, air, cruise, am/fm stereo, vinyl roof, permashine, beautiful crushed velour interior. This classic car lists at approx. $12,000 only 5 months old and going for the incredible low price of $9,500. Phone 721-3046.

SPECIAL
1979 Olds Toronado, loaded, gold with luxury cloth interior. Offers or trades on $13,995. This unit is beautiful! View it now in our showroom. Exclusive with DEREK QUINN Cornell Chevrolet Oldsmobile, dealer #5378. Business 385-5777 local 27.

'79 VOLVO 244GL, METALLIC blue, auto, air, cruise, fully loaded, extended 5 year warranty, 8 months old. Replacement $14,300. Sell $11,500. 754-1061, Nanaimo.

1979 RABBIT 4 DOOR DELUXE, 21,000 km. Rear wiper, vents, Leatherette, metallic paint, new price $8450. Asking $7100. 478-6334.

80 HONDA ACCORD 2 DR. H/B, 5 spd. trans, amfm, 8000 KM, $6995. McCallum Motors Ltd. Dealer 5603. Ph. LINDON 382-6122 or 642-4425.

SAVE OVER $5000 ON 1980 Cadallic Sedan DeVille D'elegance. Fully loaded; small V8 easy on gas; factory warranty. List $22,000; quick sale $16,800. 477-8650.

L979 MUSTANG, 4 CYLINDER, 4 speed, radio, tach and white walls, 15,000 miles. As new $5500 652-2224 10-5p.m. only.

'79 RABBIT CUSTOM, 4-speed, 17,000 miles. New car warranty, cruise control, $6500. Nanaimo, 753-0629.

1979 MUSTANG, LOW MILEage, sunroof, excellent shape. 112-746-7840.

1979 HONDAMATIC 2 DOOR hatchback, 2nd car. $4500. 477-1461.

79 RAMCHARGER 4X4, EXcellent condition, brand new, must sell. 383-6186.

'79 VOLVO MODEL 244DL, mint condition, 3300 km, steal at $8995. 477-0251 before 6pm

1979 HONDA CIVIC, WITH extras. $4500 or best offer. 386-8959

SHARP '79 EL CAMINO
$5850. 383-8985.

79 CAMARO. $10,000 OR BEST offer. Will take trade. 478-2617.

150 CARS FOR SALE

DOUGLA VOLKSWAGEN AUDI
Your Largest Volkswagen Audi Dealer On The Island!
DEMO SALE CONTINUES!
ALL MODELS VWs & AUDIS DIESEL & GAS!
$AVE HUNDRED$
June 23 to 28
See Our Display At The Hillside Mall!
UP TO 60 MONTH SCOTIA PLAN FINANCING AVAILABLE. O.A.C.
Douglas Volkswagen Ltd.
3329 Douglas Street
388-5466
Dealer 5100

TRY US FIRST!
79 Horizon, hatchback. Tremendous M.P.G. One owner, low miles! Make an offer! 388-6921, Metro Honda, Dealer 5876.

1977 - 1978

TRANS AM
78 4-spd., TA 6.6 engine, PS, PB, power windows, tilt wheel, tape, mags., spoilers, removable hatch-roof. Only 6,000 miles, what a "Sweetheart". Priced to sell. DEPAPE MOTORS LTD., 779 Pandora. 384-8035. Dealer 5311.

EX-POLICE
1978 Monaco 440, police pkg. — special radials, anti-sway bars — high performance but very economical. 4 to choose from $2495. 382-2313, Wille Dodge Chrysler, 3200 Douglas. Dealer 5881.

WAGON
Another "Canada Day Special" 1977 Chev Impala wgn., V-8, ps., pb., radio. Silver with burgandy, cloth interior. Act quickly! $3995. GEM MOTORS (1973) LTD. 480 Esquimalt Rd., 382-7195. Dealer 5758.

BEAT THIS!
1978 Buick Skylark 2 dr., V-6, 3 spd., radio, tape deck. Import car economy at half the price $2995. GEM MOTORS (1973) LTD. 480 Esquimalt Rd., 382-7195. Dealer 5758.

78 (79) PLYMOUTH VOLARE Wagon, 1½ years old, 18,000 miles, car still broken in! Power steering, brakes. Roof rack, like new, under warranty, 360 V8, blue. New $7,600, first $5450 takes. 479-2724.

TRY US FIRST!
1977 Honda CVCC, 5 speed, new motor. Top condition! $4995. Metro Honda, 388-6921. Dealer 5876.

TRY US FIRST!
77 Honda Accord, 5 speed. Mint! 388-6921, Metro Honda. Dealer 5876.

TRY US FIRST!
77 Honda Hatchback, standard. 388-6921, Metro Honda. Dealer 5876.

TRY US FIRST
'77 Pinto, only 31,000 Km. 388-6921, Metro Honda. Dealer 5876.

FOR SALE 1977 MAZDA GLC deluxe, sunroof, radial tires, AM—FM cassette, new brakes, excellent condition. $3950. 382-7373 or 478-5110 after 5pm.

1977 OLDS CUTLASS S, 350, power steering, power brakes, low mileage. Excellent condition. 598-2896 between 6-7pm only

1977 HONDA CIVIC, A—1 shape, city tested, new muffler, whitewalls, console, white with black pinstriping. $3200. 753-1643, Nanaimo.

TRY US FIRST!
'78 Cougar XR7, $4995. 388-6921, Metro Honda. Dealer 5876.

TRY US FIRST!
78 Honda Accord, automatic. Very low miles! 388-6921, Metro Honda. Dealer 5876.

1978 CHRYSLER LE BARON stationwagon, immaculate. $5900 firm. 385-2323 between 9am-5pm.

1977 FORD LTD II, 8-CYclinder, power steering, power brakes, immaculate condition. $3400. 1545 Richardson.

78 HONDAMATIC, BLUE, striping, radio, excellent condition. Must sell to the best offer. 385-9339 after 5pm.

78 VW RABBIT, 2 DOOR, great family car, 42MPG, AM—FM radio, excellent condition. $5,500 or best offer. 478-8520.

1978 BLUE HONDA ACCORD, 45,000 miles, excellent condition, $5,700. Best offer. Alison, 656-0298.

1978 FORD FIESTA, sunroof, radio, 40-50 miles per gallon. Low mileage. Take boat as part trade. 652-1771

150 CARS FOR SALE

Millstream
CHEVROLET OLDSMOBILE
NOVA
75 NOVA 2 door 6 cylinder automatic, radio. Finished in bronze with brown vinyl trim. 49,000 miles $3650

TOYOTA
73 TOYOTA 4-door wagon, economical, 4-cylinder, automatic, radio. Finished in white with black vinyl trim. Only $2990

HONDA
77 HONDA ACCORD hatchback, economical 4 cylinder, 5-speed, radio/tape combination. Finished in silver with black vinyl trim. Only $5650

MAVERICK
76 MAVERICK 2 door. Economical, 6-cylinder automatic, radio. Finished in gray with blue vinyl trim. Only $3995

DATSUN
73 DATSUN 4-door 610, economical 4 cylinder automatic, radio. Less than 25,000 miles. Finished in turquoise blue with white vinyl top, white vinyl trim. Exceptionally well looked after. Only $3650

TOYOTA
76 TOYOTA 2-door, economical 4 cylinder, 4 speed, radio. Finished in silver with black vinyl trim. Only $3650

MOST CARS BCAA INSPECTED
MON.-FRI.
8:30 a.m. - 9 p.m.
SAT. 9 - 6
Millstream Chevrolet Oldsmobile Ltd.
1730 Island Highway
474-1211
Dealer Lic. D-5831

'77 T BIRD, 38,000 MILES, Excellent condition. offers. 381-0576

1977 RABBIT, SUNROOF, AM/FM cassette, 24,000 miles, $5,300. 385-6576.

L977 HONDA CIVIC HATCHback, blue, radials, radio, 30,000 miles, $3450 477-8441.

77 CUTLASS "S" 2 DOOR hardtop, matellic blue, pb, ps $4350 592-0005.

77 PLYMOUUTH SALON, P.B., p.s., very clean, $3850. After 6pm, 477-8488

1977 CAMARO, POWER steering, power brakes, tape deck. 478-7378, 477-6851.

77 TRIUMPH SPITFIRE, ONLY 17,000 miles, immaculate condition. 652-9067.

1978 CAMARO Z-28, 350, AUTOmatic transmission, loaded, 30,000 miles. Best offer. 479-9536.

1978 HONDA HATCHBACK automatic, lady driven, low miles. $4100. 652-4977.

1978 HONDA CIVIC, AUTOmatic, low mileage, sun roof, radio, 8 track. $5500. 478-9906

1975 - 1976

EXTRA CLEAN
1976 Mercury Bobcat S/W Villager, V-6, auto, ps., pb., radio, low mileage, wood panelling. Trades Welcome. 388-5714, 382-6315, 652-4244. Ask for Bruce or Roy, anytime. Bridge St. Motors. Dealer 5161.

75 CADILLAC
Fleetwood de Elegants, velour interior, double power seats, air, tilt and telescopic wheel, trunk lock, aerial, amfm cassette, tinted glass, vinyl top, $5975. B. Madsen Motors Ltd. 478-5011. Dealer 5450.

'75 MERCURY COMET 4-DOOR sedan, 6-cylinder, 3-speed. Low mileage. Radio. Tested. Good tires. Immaculate interior. Thoroughly well maintained, and clean throughout. $2300. 592-4573.

TRY US FIRST!
75 Buick Century stn. wgn., air conditioned, trailer towing pkg., etc. $3195. 388-6921, Metro Honda, Dealer 5876.

MONTE CARLO
1975, 49,000 mi. Loaded. Priced to sell. See this one at Yates Auto Sales, 388-7722. 950 Yates. Dealer 5268.

76 FORD GRANADA, 2 DOOR, black with red pinstripping, burgendy interior, 302 automatic, power steering, power brakes, radial tires, 54,000 miles $3850 478-7603 or 478-1991.

TRY US FIRST!
76 Honda Civic, 4 speed, silver in colour, $3295. Metro Honda, 388-6921, Dealer 5876.

1976 COUGAR XR7, 2 DOOR hardtop, power steering, power brakes, buckets, excellent condition, must sell. $3300 or best offer. 595-2877 after 5pm

MUST SELL
76 Montego 4 door, very clean, V8, P.S., P.B., auto. Reasonably priced. Will finance O.A.C. Call Ed, 385-6725 days.

75 PLYMOUTH FURY, EXcellent condition, $2800. Must sell. 477-4832 after 6.

1975 TR-6 TRIUMPH, 6 CYLINder, overdrive, good mileage, new clutch and blue paint. Well maintained. Must be seen. 478-9217.

BEAUTIFUL 76 TRANS AM, AM-8 track, power windows, tilt wheel, new steel radials, all factory stock, well maintained. $5900. 592-0254.

MUST SELL 1975 MERCURY Montego Villager stationwagon, leather upholstery, air condition, power windows and seats, excellent condition 656-7580.

TRY US FIRST!
75 Vega station wagon, 4 spd, $2495. 388-6921, Metro Honda, Dealer 5876.

1976 CHEVROLET WAGON, 350, V8 automatic, power, radio, towing package, new steel radials, excellent condition. Look and offer on $4800. 652-3347.

75 HONDA CIVIC, AUTOmatic, low miles, very clean, $3,100 or best offer. 478-6552 after 5pm.

150 CARS FOR SALE

PLIMLEY
JAGUAR — ROVER
TRIUMPH
M.G. — MINI — SAAB
1010 YATES ST. 382-9121

79 SAAB Turbo 7000 km special $16,545
79 FORD Granada ESS 6 cyl. power steering brakes radio 11,000 km $7495
79 SAAB GLE 4 door Hatchback. Only 6200 KM $15,455
78 FORD Fiesta 4 cyl. Std. 4 speed $4195
78 Chevrolet Nova 6 cyl. automatic power steering and brakes $4845
78 SAAB 4 door automatic hatchback Radio $9495
77 CADILLAC Sedan Deville Luxuriously equipped $10,995
77 CHRYSLER Cordoba. Choice of two excellent cars $5795
77 COUGAR by Mercury radio 351 V8. Power steering and brakes $3895
77 PONTIAC S.J. Grand Prix air conditioned. Full Power. Radio $5695
77 Dodge Aspen 6 cyl. Automatic Power steering and brakes 32,000 KM $4495
76 PONTIAC Lemans 9 passenger wagon. Full power with air conditioning. $4595
76 FORD Courier pick-up Clean low mileage $3695
75 DODGE Dart 225 6 cyl automatic $2595
75 Mercury Station Wagon Automatic power str. brakes radio $3295
75 TRIUMPH TR7 Coupe radio excellent example $5995
74 Mercedes Benz 240 Diesel $9245
74 OLDS 98 Coupe stereo, V8, Full power. $3495
74 Mercury Montego auto/radio/power $995
73 Ford Torino Automatic Radio $1325
Dealer 5351

1976 VALIANT BROUGHAM, 2 door hardtop, automatic, slant 6, power steering, power brakes, 23,000 miles. Immaculate. $4,500. 388-4939 or 642-5457.

1975 MARK IV LINCOLN, AS new, lady driven, 34,000 miles. Silver with maroon velour interior. $8000 or best offer. 658-8363.

1976 TOYOTA COROLLA 1200, 4-speed standard, silver. Only 31,500 miles, new tires. Great little car. $3100. 382-1403, 385-7959.

QUICK SALE
Repossessed 1976 Mercury, automatic, power steering, power brakes, 4-door. $1995 or best offer. 385-6725 (days).

1975 VOLVO 244DL, 5 SPEED, fuel injection, air conditioning, low mileage, $4900. 386-3302. 474-1720 evenings.

75 NOVA 4 DOOR, V8 AUTOmatic, lots of extras, immaculate condition. Asking $3000. 652-5798.

75 COMET, POWER STEERing, brakes, 302 engine, automatic transmission, good shape, will take offers. 598-1756

1976 MONTE CARLO, EXCELlent condition, power steering, power brakes, tilt steering, V8, automatic. 592-9013

HONDA CIVIC HATCHBACK, 56,000 miles, Goodyear tires, radio, tachometer, standard shift, $2500. 382-6903

1976 HONDA CIVIC, 45,000 miles, good shape, AM/FM cassette player, asking $3100. 598-7974 after 6pm

LADY-DRIVEN 1975 FIAT, 3-door wagon, 4-speed, radials, 39,700 miles, tested. $2200. Call 721-5311.

LADY DRIVEN, 1976 CAMARO, 6 cylinder, 3 speed, power steering, power brakes, excellent condition. $4450. 478-9329.

'76 CELICA GT, LIFTBACK, all factory options, excellent condition. Open to offers. 385-8554.

'76 HONDA CIVIC HATCHback, new brakes and battery, radio cassette, tach, $3400/offers. 595-5675

'75 PONTIAC VENTURA, dual exhaust, power steering, racing stripes. $3500 or best offer. 386-7902.

MUST SELL NOW, 1975 BOBcat, low mileage, low gas consumption, handles well. $1800. 382-3449.

76 MERCURY COMET, 302-V8 deluxe model, vinyl roof, factory air, 47,500 miles, immaculate $4395 or best offer. 383-7527.

76 HONDA CIVIC HATCHback, excellent condition, 479-5948, 386-2510.

1976 MALIBU WAGON, AUTOmatic, towing package, steel radials, extras. 652-3347.

76 TOYOTA CORONA, GOOD condition inside and out, 60,000 miles. 384-0887.

1975 CAMARO, AIR CONDItioning, new tire, V8 $5400 offers 477-8035.

BARGAIN. 1975 PLYMOUTH, automatic, good condition, tested. $2100, offers. 592-2685.

1975 HONDA CIVIC, 4 SPEED, 50,000 miles. Excellent condition. Tested. $2,500. 479-4966.

1975 FIAT 128, 35,000 MILES. $2600 firm. 381-0332.

1973 - 1974

1974 FORD LTD COUNTRY Squire stationwagon, off white and woodgrain, 4 doors, power steering, brakes, and windows, recent brake job, radio, cassette, rear speakers, rack and hitch, excellent condition, $3800. 388-4819 or 382-3348.

GUARANTEED
1974 Plymouth sedan, 68,000 miles. Excellent condition. Serviced by and guaranteed by Cal Van Auto Supply and Repair Centre. Only $1795. Ask for Jim or Mark, at 386-2155

Small Automatic
74 Datsun 710, 2dr HT, 4 cyl, auto, Runs great. $1895. Painter Motors, 388-6196, 3005 Douglas St. Dealer 5802.

74 PLYMOUTH SCAMP
2 dr., HT, slant 6, PS, PB, radio, one owner. Immaculate condition. BSG Specialty Motors, 381-5544. Dealer 6033.

MALIBU CLASSIC
'742-dr HT, V8, auto, ps, pb. Runs great — make us an offer. $2495 388-6196, PAINTER MOTORS, 3005 Douglas Street. Dealer 5802.

BUICK WGN.
'73 Century 4-dr auto, ps, pb. Real bargain, $1795. 388-6196. Painter Motors Ltd., 3005 Douglas St. Dealer 5802.

150 CARS FOR SALE

GlenOak
Ford
'TELL A FRIEND'
TRUCKS
'79 DODGE 18'
Aristocrat Camper
★ BUILT BY BENDIX ★
with many, many extras
$16,450

72 VAN, 1 OWNER $ 3450
76 FORD ½ TON $ 3950
76 BLAZER $ 5450
77 GMC ¾ TON $ 4950
77 JEEP 4X4 $ 5950
77 FORD VAN $ 4950
77 FORD 4X4 $ 5950
78 REC VAN $ 7950
78 GMC 8 pass. $ 8450

CARS
69 BUICK $ 850
71 PINTO $ 1650
73 COUGAR $ 4450
76 DATSUN S.W. $ 3950
77 FIREBIRD, V6 $ 5450
77 SAFARI S.W. $ 5350
77 CAMARO Sport $ 5950
77 PINTO S.W. AT $ 4650
77 RABBIT AT $ 5450
78 BOBCAT AT $ 4250
78 MONTE CARLO $ 5950
78 ACCORD $ 6750
79 MUSTANG A.T. $ 5950
79 DIPLOMAT, $ 5650
79 OMNI, 4 door $ 4950
79 COUGAR XR7 $ 6450
80 CAMARO $ 7450

GLENOAK FORD
YATES AT COOK
384-1144
DEALER 6616

TRY US FIRST!
'74 Fiat 128, front wheel drive. Excellent shape, only 25,500 miles! 388-6921, Metro Honda, Dealer 5876.

71 FORD MUSTANG
V8, auto, ps, pb, radio, bucket seats, console, tested, clean car. BSG SPECIALTY MOTORS, 381-5544. Dealer 6033.

TRY US FIRST!
74 Honda hatchback. One owner with air conditioning! Excellent! 388-6921, Metro Honda, Dealer 5876.

MUST SELL, DELTA 88 Royale, excellent condition, 2-door hardtop, trailer hitch, air conditioning. Open to reasonable offers. Phone anytime and ask for Willie, 478-7726, 478-0119

1974 MATADOR 4 DR. SDN. Just passed inspection. Drive it and you will buy it. Only $1595. Bridge St. Motors. Dealer 5161. Ph. 388-5714 or 382-6315 or 652-4244. Call anytime.

MUST SELL, 1974 DATSUN B210 Hatchback, good condition, standard transmission, 40 mpg highway, $2200 or best offer. Phone after 5pm, 382-7507 or 595-2955

74 PLYMOUTH FURY, EXcellent condition, $2800 or best offer. 73 Chevy Vega, $800. 7778 Wallace Drive, Saanichton, evenings, Saturday and Sunday AM.

TRY US FIRST!
74 Bobcat Stn. wgn. Villager, standard shift. 388-6921, Metro Honda. Dealer 5876.

VW SUPER BEETLE
1974 4 spd., AM/FM radio, radial tires. BSG Specialty Motors 381-5544 Dealer 6033.

1974 VOLKSWAGEN DASHER stationwagon, 4 speed, 44,000 miles. One owner. Leaving country. Cash offers to $3,300. 478-0374 after 5:30pm only.

73 DATSUN, 4 CYL., 4 SPD. Exfellent buy for $853. PALM AUTO WORLD INC., 386-8385, 3342 Oak st. Dealer 5260.

1973 CADILLAC SEDAN DEVille, all options including air conditioning, local car, immaculate condition. $4295. 479-3156 after 5pm.

NEW BRAKES, TRANSMISsion, tires and exhaust. Must sell 1973 Gremlin rebuilt 8 cylinder, 10,000 miles. Call 381-1419 or 478-1515 Dan.

1974 MALIBU CLASSIC 350 V8, 2 door automatic, power steering, power brakes, new radials, battery and brakes, excellent condition, $2500. 384-6282

1973 VEGA 4 SPD., HB, GOV'T tested. Get you rolling for $250. GEM MOTORS (1973) LTD. 480 Esquimalt Rd. 382-7195. Dealer 5758.

74 VOLVO 144GL, BLUE, AUTO, excellent condition, with new Michelins and electronic ignition, $4500. 754-1061 Nanaimo.

73 DUSTER, 2 DOOR HARDtop. 479-4642 after 7pm.

1973 PONTIAC ASTRE, hatchback, automatic, tested, 38,000 miles, has to be seen to be appreciated, $2100. 478-6465.

1974 DART SWINGER, 2 DOOR hardtop, 318, V8, air conditioning, 66,000 miles. Just tested. $2000. 652-3646

73 VOLVO 144, AUTOMATIC, carport kept, Halogen lights, 6 wheels, $3800. 656-1349 after 5pm.

74 EL CAMINO, EXCELLENT condition, 47,000 miles, 4 speed asking $3800 or best offer 474-1311.

1973 VOLKSWAGEN SUPER Beetle, 4-speed, well-kept, lady-driven, 60,000 miles. $3000 or offers. 382-0255, after 6pm.

73 FORD CORTINA GT, 1 owner, immaculate, $2300. Phone 592-6604 after 6 pm. weekdays.

73 TOYOTA, EXCELLENT condition. Automatic trans, $2400 firm. 382-1113 or 598-5788 after 6pm

74 FIREBIRD 350, POWER steering, power brakes, TA's. Good condition. Offers on $4,000. 382-9642.

1974 MUSTANG II, 4 CYLINder, standard, good condition, $1900. 595-1017.

1974 PINTO SQUIRE WAGON, automatic, 62,000 miles $1,950 or best offer 479-2585.

1974 CHEV NOVA, 2 DOORS, automatic, 6 cylinders, radio. $2400. 592-2778

74 TOYOTA COROLLA, EXcellent condition, radials, $2100. 477-4410

1973 MERCURY MONTEGO mx, excellent condition, must be seen, asking $2350. 477-7485

MINT 74 TOYOTA COROLLA, 4 speed, recently rebuilt engine. A steal for $2000. 382-5127

1974 FIAT 128, GOOD CONDItion. Must sell $1,500 or best offer. 386-3875.

150 CARS FOR SALE

VOLVO
McCALLUM MOTORS
VOLVO SALE
NEW 1980 2-DR DL std.
FACTORY LIST $9123
NOW ONLY $8282
incl. freight and dealer prep.
HURRY 9 ONLY AT THIS DISCOUNT
100% BANK FINANCE OAC
VICTORIA'S VOLVO CENTRE
★ 382-6122 ★
Corner Yates and Cook
Dealer 5603

74 MERCURY COMET DEluxe, 24,000 original miles, $3,000 or best offer. 386-8426.

1974 FIAT 128, CLEAN EFFIcient transportation, easy to drive, asking $1250. 656-5268.

'73 TOYOTA COROLLA STAtionwagon 1600, great mileage, clean, runs well. $1995. 479-2695

1973 CHALLENGER 340 Heavy Duty automatic, immaculate. 478-7773.

1973 CHEV IMPALA WAGON, needs motor and transmission work, cheap. 479-5010.

73 DATSUN 5 TON. 2 DOOR hardtop, red, standard, 4 spd., $1200 O.B.O. 479-0631.

'73 ASTRE GT, V8, 307 powerglide, duals, posi, $2200. 479-9507 after 5pm

1973 BUICK CENTURY, TWO door/hdtp, 65,000. New paint, $1500, trade offer 656-6806.

74 CAPRI, V6, 2800CC, DECOR interior, Pioneer stereo, well kept, low mileage, 477-2128

1974 VOLVO 142GL, 4 SPEED, overdrive, leather, air. Must be seen. $3000 O.B.O. 384-2801.

74 DUSTER, SLANT 6, LOW mileage. $2400. 385-6026.

1971 - 1972

PRIVATE SALE
My employer providing company car - forced to sell my immaculate 1972 Ford Montego MX, 4 door, auto, power steering, power brakes, tachometer, radio, deluxe interior, radial tires, etc. First offer of $2000 buys this car. Call Richard (days) 478-1921, after 6pm(evenings) 474-2404

73 COUGAR XR7
V8, auto, ps, pb, radio. Good clean car — excellent condition. 381-5544. BSG SPECIALTY MOTORS. Dealer 6033.

71 VOLKSWAGEN SUPER Beetle auto, 58,000 mi. Radio, cassette tape player $2495. McCallum Motors Ltd. Dealer 5603. Ph. LINDON 382-6122 or 642-4425.

TRY US FIRST!
'72 Datsun 510, autom

150 CARS FOR SALE

REG MIDGLEY AMC Jeep Renault

HEY LOOK! Small Automatics!

'77 PINTO PANEL
'78 CHEVETTE
'79 PLYM. HORIZON
'78 ACADIAN
'78 BOBCAT WGN.
'75 PACER 2-DR

★ Safety Tested!
★ Written Guarantees!

REG MIDGLEY MOTORS LTD.
"The Super Lot"
Douglas at Cloverdale
385-8756
Dealer 5186

BUSINESS IS GREAT

FRESH TRADES

79 PRELUDE
Honda. Loaded, 5 spd, 9000 KM $7695.

78 BRONCO 4X4
Ranger XLT, air, cruise, CB, mags $9695.

77 VOLARE CPE
6 cyl. AT, P.S. $2895.

79 PINTO WGN
AT, P.S, 9000 KM $4995.

76 DODGE DART
4 dr. sdn, 6 cyl. AT, P.S, P.B. $3695.

73 MAZDA WGN
4 dr, 4 spd. 1 owner $1895.

BANK FINANCING

pacific mazda peugeot

385-1451 Dealer 5253
Blanshard at Johnson

72 COMET, 2 DOOR, 302 AUTOMATIC, 62,000 miles, 6 Michelin radials, buckets, new parts, immaculate. 595-8491.

1972 TOYOTA COROLLA 2-door Coupe, 4-speed standard, good shape. Quick sale $995 firm. 474-2971.

'72 VW SUPER BEETLE, LADY driven, good condition, recently tested, $2100 or best offer. 384-6076

71 CHEVELLE SW, AUTO. Priced to sell, $1342. PALM AUTO WORLD INC., 386-8385, 3342 Oak St. Dealer 5260.

72 OLDS, FULLY EQUIPPED. Be quick at $1566. PALM WORLD AUTO INC., 386-8385, 3342 Oak St. Dealer 5260.

71 CHARGER SE, LEATHER seats, cassette tape with recorder, mags, excellent condition, 383-0754.

MUST SELL. 72 CHRYSLER 4 door, new tires, best offer. 656-4797

72 CHEV WAGON WITH 327 stock motor, $500 or best offer. 382-6384

72 CHEVELLE 2 DOOR HARD top, good condition. First $1700 takes. Before 5, 386-5103.

MUST SELL, 1971 TORINO 2-door hardtop. $1500. After 5, 384-3075.

71 FIREBIRD, 400 CUBIC INCH, turbo 400, custom interior, $3100. 385-8206.

71 PINTO, 4 SPEED, EXCELlent running condition, but rusty. Best offer 479-4215.

71 VOLKSWAGEN 411, EXCELlent mechanical condition. $900. 656-4239.

1971 OPAL GT., MINI VET, ENgine good running condition, needs work. First $650 727-2956.

1972 BUICK SKYLARK, 2 door, hardtop, $2,000. Trades considered. 479-8746.

71 CHEV WAGON, NEW trans, good condition, $1300. 385-9348 after 5pm.

72 COMET, TESTED, SOME rust. $600 or offers. Call after 5:15pm, 384-7419

1972 IMPALA, MUST BE SEEN, excellent condition. $750. 384-0190 anytime

1971 TOYOTA COROLLA 1200, 38 mpg, good condition, $800. 592-8261.

72 BUICK SKYLARK, 2 DOOR, good condition $2,000 479-0788 evenings.

72 MUSTANG, 351 CLEVEland, radials, stereo, new paint. Good condition, $2500. 721-3109.

'71 GALAXIE 2 DOOR HARDtop, rebuilt motor and transmission, $1400. After 5pm, 478-5983

1972 RENAULT R12, 40,000 miles, needs work. $300 firm. 381-0332.

1971 DATSON 510, 4 DOOR, automatic, 46,000, rusted. 656-0062.

72 NOVA SS, REBUILT 350, high stall, 350 turbo, extras, offers. 478-4184.

MOVING, MUST SELL 1972 Buick LeSabre 2-door hardtop. $1295. 382-8018.

72 DODGE COLT $125 OR BEST offer. As is. 474-1431 after 5.

1971 VW FASTBACK. 1 OWNER. $2200. 383-9520

1970 and earlier

1969 VIVA VAUXHALL, GOVernment tested, good battery, tires and new windshield. Runs well. 45,000 miles. $600. 656-3470.

1970 MAVERICK, 2-DOOR, 351 Windsor, 4-speed, good paint. Offers. 384-5750.

150 CARS FOR SALE

EDWARD motors ltd.

OUR FIRST
SUBARU SUPER SALE

Demonstrators
new Sedans
Hatchbacks
4x4 Wagon
Hardtops
FROM $6495

Heavy duty undercoat optional metallic paint
$184 Retail value for $1
COME IN AND SEE OUR SELECTION!

★ ★ ★ ★ ★
See our
SAAB and SUBARU DISPLAY
in Mayfair Mall all this week!

EDWARD motors ltd.
3319 Douglas
(Opposite ICBC)
Dealer 6605 384-1161

Honda CAR CENTRE
YATES AT QUADRA

1980 Honda Demonstrators On Sale Now!
★★★★★
BIG SAVINGS
★★★★★
BIG SELECTION
★★★★★
Buy Now From Victoria's FIRST Honda Dealer
Open 'Til 9:00 P.M. Monday to Friday
BANK FINANCING, INSURANCE, LICENCE PLATES ALL AT OUR ONE STOP NEW & USED CAR CENTRE

*Source — Canada Transport
386-6707
Dealer no. 5668

Cornell GM
USED CARS YOU CAN EXPECT A GREAT DEAL FROM CORNELL
★ ★ ★

"HIGHEST $$$ PAID"
For Clean Low MILEAGE TRADES
OPEN MON.—FRI. 9-9
SAT. 9-5
Finlayson and Burnside
385-5777 Dealer 5378

SSS SAUNDERS sales & service
1824 Isl. Highway 474-2211

78 Buick Skyhawk H/B, V6 $5295.
78 Datsun King Cab PU, 4 spd, bucket seats, 13,000 mi. $4995.
76 Monarch 2 dr. HT, auto, P.S. $3695.
73 Celica 2 dr. HT, 4 spd. $3295.
73 Cricket 2 dr. HT, auto, radio, 40,000 mi. $2595.
72 Corolla 2 dr. cpe. auto. $2895.
72 Ford Ranger PU $2195.

Saunders Sales & Service Ltd.
1824 Island Highway
474-2211 474-1622
Dealer 5932

GTO

1969 350 auto, ps, pb, bucket seats, console, mags, radial TA's. $3495 obo. 388-6196. PAINTER MOTORS, 3005 Douglas St. Dealer 5802.

69 OLDS CUTLASS SUPREME, 4 door hardtop, good condition, power steering, radio, radial tires, trailer hitch and electric brake set up, trans rebuild, engine replaced, asking $1200. Phone 656-6730 before 2pm.

64 IMPALA, IMMACULATE condition. New paint, new 327 motor, cam, headers, etc. All other major components rebuilt. Asking $2500 or trade considered. 721-3680, ask for Brian

'70 CAMARO

350, std, ps, pb, mags, radial tires, just tested. A real bargain at $3295. 388-6196. PAINTER MOTORS, 3005 Douglas Street. Dealer 5802.

TRY US FIRST!
'70 Datsun 510. Automatic. Very low miles! 388-6921, Metro Honda. Dealer 5876.

CONVERTIBLE
1961 Chev Impala, must see. Asking $3,000. No reasonable offer refused. 592-7198.

1970 CADILLAC ELDORADO, loaded. Asking $2495. Bridge St. Motors. Dealer 5161. Ph. 388-5714 or 382-6315 or 652-4244. Call anytime.

150 CARS FOR SALE

S&H DATSUN CENTRE

1980 DATSUN 4x4'S ARE HERE NOW

★ ★ ★

79 MUSTANG 22,000 KM $5995.

79 DATSUN 510 2-dr. AT., radio. This week's special. $4995

77 CAMARO 40,100 mi. $6395

77 SUBARU sedan, 30,200 km $3890

74 DATSUN PU, 32,800 mi. $3995.

74 VOLKSWAGEN 4 spd, 41,000 mi,. $3495.

74 DODGE SWINGER $3295

800 BLOCK YATES
381-5222
★ ★ ★
FORT and FOUL BAY
592-2471

SAUNDERS & HITCHMAN LTD.
2040 Cadboro Bay Road
Dealer 5059

SUBURBAN

THE HOME OF LINCOLN, MARQUIS, COUGAR, XR7, ZEPHYR, CAPRI, BOBCAT, FORD TRUCKS

ALSO

TOP QUALITY USED CARS AND TRUCKS

SUBURBAN MOTORS
3377 Douglas
386-6131
Dealer 5528

1969 FORD COUNTRY SQUIRE LTD, 8 passenger stationwagon, roof rack, V8, 390, 2 barrel, power steering, power windows, 2 way tailgate, city tested, mechanically A1 throughout, many new parts, bills to prove. Sacrifice $950. Must see and drive to appreciate at 1254 Fort St. anytime.

1970 FORD MARQUIS STAtionwagon. Electric brake set up for trailer. 429 cubic inch motor, $1200 O.B.O. 474-2916

1967 FALCON, 2 DOOR SPORTS coupe, new paint, bucket seats, motor overhaul, no rust. $1595 or best offer 477-8035.

1967 DATSUN 411, 4 DOOR sedan. 70,000 miles. Inspected until December 1980. $550 or offers. 598-6226

1964 BISCAYNE, 4 DOOR, REbuilt engine. Asking $275 or best offer. Phone Du Moniz, 479-6490 after 5pm

68 CAMARO, NO RUST, EXcellent condition, new tires, new paint, automatic, trades considered 658-5721.

'70 CORONA AUTOMATIC, 52,000 miles, good condition. Asking $1000. See at 1170 Balmoral, in back. 383-0129.

68 CUTLASS SUPREME 400, power steering, power brakes, many new parts, offers on $1400. 382-9642.

68 METEOR, AUTO. PRICED to sell, $289. PALM AUTO WORLD INC., 386-8385, 3342 Oak St. Dealer 5260.

1968 THUNDERBIRD, 2 DOOR hardtop, vinyl roof, full power options, must be seen, offers on $2300. After 5pm, 598-5484

1963 BUICK LESABRE, MEchanically sound, good engine, needs body work, best offer. 383-1853

EXTREMELY RARE
57 T—Bird, E—Series, stick, needs complete restoration. $7500. 642-3208, 642-5511.

1970 THUNDERBIRD, BEAUtiful car, extras, $2,475. Oak Bay 592-7468.

1970 TOYOTA, AUTOMATIC, tested. Radio. Economical. $1,250. 383-1927.

1966 ACADIAN, 2 DOOR HARDtop, 71,000 miles, standard, $650. 652-1712, 652-9987.

1969 MAZDA 1500, 61,000 MILES, standard, $625. 652-1712 or 652-9987.

1964 RAMBLER CLASSIC, needs repair and/or for parts. $200. 385-9487

MUST SELL 1969 THUNDERbird, beautiful condition. Asking $2200. After 5, 384-3075.

1957 CADILLAC, JUST PAINTed, good runner, upholstery needs work. $850. 477-0422.

'68 VOLKSWAGON BEETLE, very good running order, $1150, 592-9677.

66 VOLKSWAGEN EXCELlent condition, $950 or trade for motorcycle. 479-9884 after 4:30.

70 CHEVELLE SS 396 AUTOmatic, very good condition. Best offer. 479-4215.

65 CHEV, TESTED, RUNS very well, $650 or offers. 656-3450.

63 AUSTIN CAMBRIDGE, mint condition. Best offer. 383-4352 or 385-4909

1969 MUSTANG MACH 1, 40,000 miles. $7000. 382-6132, 477-6614.

1963 CHEVY II, GOOD TIRES, tested. $300. 658-1174

150 CARS FOR SALE

Les Carr's SALES and LEASING LTD.

★ ★ ★ ★

64 GALAXIE XL $1588

65 RAMBLER $1388

73 ROYALE $1588

75 TRIUMPH TR7 $5888

76 CORONET $1888

76 PINTO $2588

78 COROLLA $4088

78 DATSUN P/U & CANOPY $5988

79 SKYHAWK $6788

80 HORIZON $6888

★ ★ ★ ★

385-4444
INDOORS AT
854 Pandora at Quadra
Parking Rear Dealer 6690

WILLE Dodge · Chrysler

JUST ARRIVED '80 COLTS

Automatics and 8 Speeds

Most Popular Import From Japan

THE MILEAGE CHAMPIONS
★53 MPG★
Highway

Check and Compare
√ Lowest Price
√ Reliable 1.4 litre
√ Total comfort

382-2313
3200 DOUGLAS AT CLOVERDALE
DEALER 5881

Speedway VOLKSWAGEN
971 YATES at Vancouver
385-2415

CAMPERS

80 VW Vanagon
79 VW Westfalia A.T
78 VW Westfalia
75 VW Westfalia
74 VW Westfalia

UNDER $2000

74 Toyota $1795
72 VW Van $1295
72 Pontiac $1895
72 Chev Impala $1695
71 Ford Van $1595
69 Rambler $1395

DOWNTOWN at
Speedway Motors Ltd.
971 YATES
Dealer 5180 ★ 385-2415

69 VOLKSWAGEN BUG, NEW valves, reliable transportation. $1200. 386-8963.

1969 ENVOY EPIC AUTOmatic, new carburator, extra parts. $500. 595-6330.

1966 CORVAIR 2 DOOR HARDtop, 50,000 original miles, automatic $2750 598-2622.

'65 FORD, HANDYMAN OR camping wagon, $500 or sailboat. 386-4210

65 ACADIAN CANSO SPORT Deluxe, 283, all stock, $1500 or best offer. 388-9972.

1970 VW BEETLE, GOOD CONdition, runs well. $1500 or best offer. 595-5481 after 5.

VERY RARE 1937 SINGER Bantam, 3 door. Body and frame only. 478-0563

$300. '69 MAZDA COUPE, RUNS excellent, needs paint, good tires, new muffler. 381-5116

1963 CHEVROLET IMPALA stationwagon, good reliable transportation, $600. 595-4467

69 MUSTANG, ASKING $2000 or trade for compact car, phone after 6 pm. 382-4077.

1966 BEAUMONT, 283 BORED out, 3 speed, $1400 or best offer. 595-0401

'70 PLYMOUTH SATELLITE Dodge, as is. Open to offers. Mayferick parts. 595-8401

'70 MAZDA R100. 15,000 ON new motor, 4-barrel, 4-speed; all new. After 6, 382-1467.

1964 BELAIRE CHEV, 4-DOOR, 6-cyclinder. $300 or best offer. 595-8930.

67 FORD FAIRLANE, $350 OR best offer. Phone after 6pm 658-5884

150 CARS FOR SALE

De Pape

PONY

1965 Mustang convertible, 289, 4-spd. Dedication—love—many $$$ spent have turned this into one beautiful automobile. Fun to own — a definite appreciating investment. Buy it!

BMW

77 320i, economical fuel injected 4-cyl., with sunroof, stereo cassette, factory alloy wheels. Local one-owner in beautiful condition.

78 Seville Custom Opera Coupe
77 Cadillac Eldorado, Loaded
77 Cadillac Coupe, 25,000 mi.
77 Jaguar XJS Coupe. NICE!
76 Mercedes 300 Diesel, loaded
80 Datsun 280ZX
80 Suzuki Convert 4X4
78 Bronco 4X4
77 Nova auto, 6, 21,000 mi.
76 Olds Omega Coupe Clean!
73 BENZ 450 SL — 2 tops

Open 8:30-5:30 Closed Sat.
DePAPE MOTORS LTD.
Indoors at 779 Pandora
384-8035 Dealer-5311

THREE POINT MOTORS
Mercedes-Benz
PORSCHE

VOLVO

Only 7,500 miles on this beauty. 1979 244 GL in gold metallic, special stereo system, etc. Like new! $10,975

RABBIT

1979 diesel deluxe with sunroof, 5-speed transmission, radio. Only 10,000 miles $7,995

OPEN WEEKDAYS TILL 6 P.M.
Government at Hillside
385-6737
Dealer 5053

69 VW SW, TESTED. ONLY $497. PALM AUTO WORLD INC., 386-8385, 3342 Oak St. Dealer 5260.

TRY US FIRST!
69 Mercedes 280S. Automatic, excellent condition, 388-6921, Metro Honda, Dealer 5876.

ECONOMICAL TRANSPORTAtion, 69 Sunbeam Arrow Station Wagon, 4-cylinder automatic transmission, radio. $500. 656-6129, evenings.

70 PLYMOUTH ROADRUNner, 383, auto, consul, buckets, custom stitching, new paint, fresh engine. Asking $6500. 383-7670

66 AUSTIN, 4 CYL., 4 SPD. only $689. PALM AUTO WORLD INC., 386-8385, 3342 Oak St. Dealer 5260.

69 CUDA, 318 AUTO, POWER steering, standard brakes, floor shift, Mickey Thompson valve covers, Sun tach, $2600 or best offer 656-2097 after 5:30 pm.

1970 TOYOTA CORONA MARK II, automatic, good general and mechanical condition, tested, $1300. 478-6839 or 386-6610 after 6pm.

1970 FORD WAGON, V8 AUTOmatic, power steering, power brakes, good conditon, $695. Phone Bruce 477-9581 or 385-2598.

1968 CORONET RT, 440 MAGnum, automatic, roadwheels, new paint, excellent condition, $2900 O.B.O. Call David at 656-5591.

67 FALCON. NEW TIRES, brakes and tune up. 6-cylinder auto., tested, very clean. $950. Phone 595-4434 or 652-1622 Jerry.

1965 RAMBLER AMBASSADOR 2-door coupe, good radials, new brakes, new exhaust system, good running order. $995. 384-5261.

1957 PACKARD STATIONWAgon, V8, automatic, power steering, radio, heater. Original factory color 2 tone gray. $3,750 OBO. 381-0993, 385-0668.

1967 COUGAR, CLEAN, GOOD condition, new tires. Offers. 595-7847 after 6pm.

1940 DODGE COUPE, FULLY restored, lacquer paint, 318, automatic. $8500. 656-1930.

69 CADILLAC SEDAN DEVille, needs repairs, $750 or offers. 479-6870

66 CANSO 2-DOOR HARDTOP, V8 automatic, stereo, $2500. Consider pick-up in trade. 386-3748.

1940 FORD DELUXE COUPE hot rod, $3500 or trade for Harley or truck. 386-3748.

'68 ENVOY, GOOD RUNNING condition, body good, no rust. 479-0385

62 PONTIAC LAURENTIAN, good running order, $375. 384-1139.

1969 RAMBLER STATIONWAgon, $950 or offers. 385-8733 after 6pm.

1969 FORD WAGON, ALL power, tested, good condition, $695. 477-9216.

69 MUSTANG, MUST SELL, Fastback, 302, $2000. 383-6181, after 5.

1956 FORD-RESTORE OR drive as transport. Running O.K. $275. 382-5158.

1970 CHEVELLE 2 DOOR hardtop, V8 automatic. 478-9172 or 381-6066

'65 OLDS DYNAMIC 88, ROCKet V8, 90,000 miles, still running, new brake job, $300. 592-5850

1970 FORD MAVERICK, RUNS well, needs some work. $500. 382-2943.

PRIVATE, 63 DODGE 440, 2 door, 1 owner, lady driven since new. 478-5491.

1970 FORD 2-DR HARDTOP, $750. 477-0789.

1966 FORD CUSTOM, TESTED, $750, offers. 477-5373

1968 CORTINA STATIONWAgon, 62,000 miles, $750. 477-4384

69 RENAULT, RUNS WELL, offers. 642-3930.

1966 COMET 6 CYL AUTO, NEW tires, $350. 656-6806.

68 IMPALA, 4 DR., H.T, P.S., p.d., p.w. Offers. 384-3595.

68 GALAXY, 2DR., H.T, P.S., p.b. 384-3595.

68 VW BUG, GOOD CONDItion, $1600. 595-1115.

1969 LTD FORD, GOOD CONDItion. $500. 595-4168.

69 DATSUN 510, 76,000 MILES, best offer. 595-8791.

150 CARS FOR SALE

COLWOOD CAR-MART LTD

OPEN 9-9
474-2233
1836 Island Hwy. Dealer 6716

1968 FORD COUNTRY SQUIRE, good condition, original owner, V8 automatic, well equipped including roof rack and snows. $900. 595-1495

1968 BEAUMONT, 6 CYLINder, power steering and brakes, ex—taxi, offers. 384-9969 after 5pm.

'66 CHEVELLE 4 DOOR, power steering, automatic trans, needs some work, best offer. Call after 9am, 381-1996

1970 VOLKSWAGON BEATLE, 65,000 miles, new paint, good condition. Tested, $1500. 386-2406.

66 MUSTANG, NEW ENGINE, 289, $2000 custom paint job, mags, headers, trac bars, phone Marg 478-5415 after 5. Offers.

1962 THUNDERBIRD 2-DOOR hardtop, good condition, white and brown, 125,000 miles. $1650. 656-4783.

'70 T BIRD, NEEDS CAM shaft, otherwise excellent condition, fully loaded, best offer. 479-8876 after 5pm

1967 AUSTIN 1100, 35 MPG, new tires, no rust, city tested. Ideal students car, $500. 383-3020.

JALOPY (BIG TYPE) '67 Buick Skylark, full cage, harness, needs motor, $275. 595-2955 after 5pm., 386-1181 after 8pm.

PARTIALLY COMPLETE 58 Volkswagon, BahaBug, $300 or nearest offer. 385-4261.

1967 MUSTANG CONVERTible. $1825. Needs canvas top. 112-746-6396

TO PLACE YOUR AD, call 386-2121, your direct line number to fast Want Ad action. A courteous, efficient advisor will be glad to help you word and place your order. And remember, Classified Action Ads afford you the most complete coverage. Telephones are open 8:00 a.m. to 6:00 p.m. Monday through Friday, 8:00 to 5:30 p.m. Saturday. Don't allow the reader to speculate.

151 SPORT, IMPORT CARS

LE CAR

1980 RENAULT. Beautiful sporty and fun to drive. Priced to sell. DePAPE MOTORS Ltd. 384-8035. Dealer 5311.

CASH

For quality sports and import automobiles
DePAPE MOTORS LTD.
Indoors at 779 Pandora
384-8035 Dealer-5311

1970 DATSUN 240Z, 4 SPEED, dark blue, good condition, no rust, rebuilt transmission. New struts, tires. Asking $4000. 385-2497.

1975 MG MIDGET, TAHITI blue, 1-owner, 37,000 miles, new tires. Excellent condition, $3750 or best offer. 384-4155, 479-4921, 112-743-5952.

74 DATSUN 260Z, 50,000 MILES, new gold paint. Mags. $500 Pioneer stereo system. Excellent shape. $6500 or nearest offer. No triflers. 384-9570 between 5-7pm

1976 TRANS AM, 455 WITH 4 speed, must sell, $6700. 477-4832 after 6

1975 TR-6 TRIUMPH, 6 CYLINder, overdrive, good mileage, new clutch and blue paint. Well maintained. Must be seen. 478-9217.

MUST SEE BEAUTIFUL '73 Datsun 240Z, perfect silver body, black interior. Must sell by Friday. Best offer takes. After 5pm, 595-4824

RARE 69 MUSTANG CONvertible, 79,000 miles, V6 automatic, excellent condition. $5500. Serious inquiries only. 478-6420.

1973 MGB. EXCEPTIONALLY clean and well maintained $3585. 384-1721, 592-3121. Sports and Classic Cars, 640 lower Hillside. Dealer 5433.

BMW FIAT
CAPITAL CITY AUTO LTD.
1750 GOV'T. 386-7508

1971 ALFA ROMEO BERLINA, needs work, would be excellent for mechanic, $1250. 598-5422 or 598-9078.

BEAUTIFUL 1976 SILVER Datsun 280Z with black interior. 39,000 miles. 4-speed. AM/FM radio. Asking $7400. 477-9132.

71 TRIUMPH GT6+, 6 CYLINder, 4 speed, lots of power. Fun to drive. $3500 or nearest offer. 656-2064

1963 CORVAIR CONVERTible, new top, all new brakes, standard, orginal paint, should be repainted $2550 598-2622.

1969 4 DOOR VOLVO 164 AUTOmatic. 124,000 miles, radio, tested, excellent condition. $1995. 383-7951 after 5pm.

74 MGB, LOW MILEAGE, 3 tops, new radials, shocks, alternator, starter, clutch, valve grind. $4600. 595-6237.

1970 FIAT 124 SPYDER, LESS than 3,000 miles on engine, excellent running condition. $3500 or best offer. 385-9715.

1966 MERCEDES 230SL Sports, excellent body and mechanical, needs carpets. $16,200. 388-6235.

1973 VOLVO 145 WAGON, EXceptional condition, six Michelins, Bosch lights, trailer hitch, $4200. Phone 598-2068.

71 MGB, EXCELLENT CONDItion, fully equipped, can be seen at 465 Niagara #105. For information call 385-9772.

HAVE FUN IN THE SUN with a 79 MGB, like new, still under warranty. 592-6114.

77 TRIUMPH SPITFIRE, ONLY 17,000 miles, immaculate condition. 652-9067.

BURGUNDY RED 1974 AUDI 100LS, only 32,000 miles. $4500. 478-8052

1951 AUSTIN A40 DEVON 4 door, new brakes, good condition. 385-2442.

74 MG MIDGET, RADIALS, EXcellent condition all round. $2900 firm. 383-2431 or 382-1757.

79 MAZDA RX7, 4 SPEED, full warranty. After 6pm, 386-3070

79 AUDI FOX, 24,000 KM, radio, sunroof, 4 door, 4 speed, $8000. 727-2317.

1977 PEUGEOT 604, 28,000 miles. All options, immaculate. $9500. 112-748-8851 after 6pm.

JAGUAR 3.8S 1965, 4 DOOR, automatic, white, red leather interior, $4,000. 656-5344.

151 SPORT, IMPORT CARS

71 LT-1 CORVETTE, 4 SPEED, flared, all options, immaculate. 1917-C Hampshire.

1962 VOLVO P1800, NEEDS work, $1600 or best offer. View at 3579 Savannah.

1973 TR6, 65,000 MILES, $3100 IN repairs just completed. $6,300 OBO. 112-754-7609

1977 ALFA SPYDER, EXCELlent condition, 112-537-5048 between 5-7pm.

67 MGB, GOOD CONDITION, 3 tops, leather seats. $2000. 592-6964, ask for Hugh.

'79 TRANS AM, WHITE, BLUE interior, Blue Eagle, $8500 or best offer. 652-3864

'78 MGB, 22,000 MILES, ALL options. Excellent condition. $7600. After 4pm, 388-6702.

1976 TR7, WHITE, GOOD CONdition, AM/FM cassette, 46,000 miles, $4,500. 652-2349.

76 TRANS AM, STORED, 9200 original miles, like new, extras. $7400. 385-0302.

72 GOLD MG MIDGET, GOOD condition throughout, asking $2600. 477-2713

'79 VOLVO MODEL 244DL, mint condition, 3300 km, steal at $8995. 477-0251 before 6pm

UNIQUE 68 GT6 PLUS, TARGA style roof. 386-2056.

'70 SPITFIRE WITH HARD top, $1300. After 6pm, 478-4311.

1959 CORVETTE, $13,000. After 6pm, 385-9320

72 FIAT 124 SPYDER, $1500, will take trade on car. 479-2676.

1979 DATSUN 280ZX, $9800. 112-754-6078

1967 MGB GT, NEEDS WORK, $600. 598-4383

154 TRUCKS, BUSES AND VANS

GlenOak Ford

★ OVER 50 ★
TRUCKS
VANS—4X4'S
SUPER CABS
AS LOW AS
★ $6870 ★
STOCK # 80286

GlenOak Ford

GARDEN CITY
AUTO LEASE LTD.

HOME OF THE
SUZUKI 4 WHEEL DRIVE
30-35 M.P.G.

78 GMC ¾ van V8 auto
78 Chev PU V8, 3 spd
77 Chev ¾ 4x4
77 Super Cab
77 GMC ¾ PU V8 auto
76 Ford Super Cab
69 Ford PU ¾ ton

TRADES WELCOME
No Reasonable Offer Refused
100% FINANCING O.A.C.

Open 9 a.m.-8 p.m.
2978 Douglas St.
382-9111 Dealer 5721

TRUCK SALE

78 BLAZER 4X4
V8 AT, radio, P.S, P.B. Only 17,000 KM. Like new $7595.

77 GMC ¾ TON
V8 AT, radio, P.S, P.B, 25,000 mi. Excellent condition $5175.

77 DATSUN
Sportruck long box AT, overload springs, wired for camper, 25,000 mi. Now $4495.

76 TOYOTA SR5
short box, excellent buy at $4295.

74 FORD F100
½ ton V8 AT, P.S, P.B, radio, heavy bumper with hitch, slider window $2195.

73 DODGE
Club Cab ½ ton, V8 AT, P.S, P.B, radio, 53,000 mi. $2595.

B MADSEN MOTORS LTD.
2691 Sooke Rd. (Glen Lake)
478-5011 Dealer 5450

78 TOYOTA LANDCRUISER pickup 4x4, 4 speed, 4200cc 6, 2 barrell, 3 speed transfer, excellent gas mileage, heavy duty bumper, trailer hitch completely wired, 4 brand new 750x16 tires, 1-ton chassis, 7' box, skid plates on running gear, custom canopy, insulated, roof rack, hunters delight, cream—puff shape, 15,000 miles. View at Colville and Tillicum. Offers at 382-4615 or phone owner 112-647-5540 after 5pm.

1977 TASTEFULLY-CUSTOmized Chev Van, 19,000 miles, 305 V8, auto, p.s, p.b, excellent condition, sleeps 3, overhead stereo, sunroof, cabinets, quality carpeting, BFG radial T/A, 7 extra tires, heavy-duty battery/shocks, sink, icebox, many extras. $10,500. After 6 pm, 477-8987.

4X4

1976 Ranger F-250, cassette deck, all terrain radials mags. $6495. 382-2313, WILLE DODGE CHRYSLER, 3200 Douglas. Dealer 5881.

BLACK 1978 CHEV S.W. VAN, 28,000 miles, power steering, power brakes, 7 radials, customized, vinyl interior, high backed seats, radio, stereo, and much more. Excellent condition. Offers on $6200. 388-6894.

1965 FORD MERCURY ¾-TON, standard transmission, motor recently rebuilt. Solid body and tested. Canopy included. Fully insulated. Panelled and carpeted. Must see. $1300 firm. 383-4252 after 5pm.

154 TRUCKS, BUSES AND VANS

1972 GMC ½-TON PICKUP with 36" canopy, V8, power steering, power brakes, automatic transmission, radio, excellent running condition. $2495. 656-5461 evenings.

76 DODGE RAMCHARGER, V8, automatic, power steering, power brakes, factory trailer towing package, 37,000 miles, excellent condition. $6000. 727-2317.

1973 DODGE KARY VAN, GVW 8200 pounds. 1974 Dodge Kary Van, gvw 8200 pounds. Both automatic and in good running condition. To view contact R.W. Denson at 384-4131

1973 FORD ¾-TON PICKUP, excellent condition, 80,000 miles, new brakes, exhaust, paint, transmission, just tested, V8 automatic, AM/FM radio, $2795 or best offer. 381-0993

76 GMC VANDURA, AUTOmatic, beautifully finished, sofabed, stereo, bay window, carpeted, insulated, motor excellent condition, moving east. $4000. 474-1981.

74 GMC JIMMY
4x4, auto, ps, pb, white spoke mags, $4250. GARDEN CITY AUTO LEASE. 382-9111, 2978 Douglas St. Dealer 5721.

77 DODGE 200 VAN, V8 AUTO., power steering, power brakes, partially camperized, swivel buckets, shag rug, $3,995 OBO. Trades. 478-6529.

73 CHEV CHEYENNE ½ TON, rebuilt 350, automatic, power steering, power brakes, box rusted, $1,650 offers, trades. 478-2541.

68 FORD F100 RANGER, TWO tone, 360, 4 speed, new tires, mags, camperized, parts and extras, excellent condition. $3500. 385-6640 or 382-4133

1975 FORD VAN CUSTOM club wagon, power steering, power brakes, air conditioning, radio, 388-5113 days. 386-0081 nights.

73 VW 7 SEAT BUS, SUNROOF, ideal for around town or touring. Spacious, yet good mileage. Excellent condition. 74,000 miles. $4500. 477-1660

1974 GMC SUBURBAN, V8, power steering, power brakes, radio, automatic transmission, new paint, trailer package. 477-0872.

1977 CHEV ¾ TON CAMPER special, 350 - 4 speed, power steering, power brakes. Dual tanks, tilt steering, low mileage. $5000. 474-2513, 652-2064

'74 FORD ½-TON, NEW AUTOmatic transmission, many other new parts, tape deck, good condition. Must sell, $2500. 383-3384 after 6pm

L979 FORD LARIAT F250 ¾ ton camper special, immaculate condition, automatic, power steering, power brakes, limit slip $9,000 firm 642-4201.

1957 GMC 1-TON, ALUMINUM moving van, rebuilt motor, good tires, no rust. In excellent all round condition. Must sell. Best offer around $1200. 386-5417.

1971 TOYOTA HI-LUX, 4 speed, rebuilt transmission, new clutch, front shocks, and exhaust. Reasonable condition. Askng $1250. 477-9723

1979 DODGE ½ TON UTILITY pickup, 4 speed, deluxe interior, mag wheels, power equipped, 2700 miles. As new. $5700. 477-9723

77 FORD VAN, SHORT WHEEL base, 29,000 miles, custom interior. Best offer. Before 5pm 381-6796

1964 LAND ROVER. GOOD condition. Needs small welding job. $1100 or offers. Phone 656-6325.

1977 DODGE WINDOW MAXI van, sound shape, 45,000 miles, power steering, power brakes, $4000. 652-5812.

MUST SELL QUICK '69 VOLKSwagen window van, good mechanical condition. $1200. 383-9894.

1977 FORD 4X4, AUTOMATIC, dual tanks, excellent condition, $6,300 or best offer. 658-5806 or 386-2274.

77 GMC SHORT BOX 4X4, MAGS and tires, lift kit, custom seats, roll bar, immaculate condition, low mileage, $7,500. 477-3316.

1972 FORD VAN, LOW MILEage, good condition $2,000. Please call between 8:30-4:30 pm. Monday-Friday 384-1422.

77 GMC ¾ 4X4 5 TON WENCH, new paint, 40 channel CB, heavy duty front bumper. $7,300 or best offer 385-4692 between 5-9 pm.

1975 GMC VAN, V8 AUTOmatic, power steering, power brakes, mags, short wheel base, $3500 or best offer. 382-6861.

62 GMC COMMERCIAL STEPvan, 6 cylinder, 7'X6'X15', rebuilt, $1,950. 978 Easter Road, 388-7419.

77 JEEP CJ7, REMOVABLE hardtop, 23,000 miles, V8 automatic, Quadra trac, Quadra low, like new, $7950. 479-7613

1979 FORD ½ TON 4X4 SHORT box. Loaded, will consider trades. Phone 390-4007 or 468-7915.

78 DODGE 6 CYLINDER ECONomy, low mileage with canopy, all excellent condition, best offer. After 5pm, 656-4475.

1975 GMC ½ TON STEP SIDE van. Rebuilt trans. Good shape. Some rust. Ideal for camper conversion. $1500. 386-2874

MUST SELL BEFORE JULY 1, 71 Ford F250, V8, automatic, offers on $2200. 388-7733, days, or 383-9111, after 5. Ask for Brad.

1966 DIVCO MILK TRUCK, 62,000 original miles. Excellent for camper or delivery, $575. 477-9761.

75 FORD $750, CAN-CAR GRAVel box, 5 and 2, 23,000 original miles, $10,000 or best offer. 595-8129.

1970 VW VAN, CAMPERIZED, good condition. $2300 or best offer. 652-2828.

68 GMC HEAVY HALF, REbuilt 327, 4 speed, Columbo canopy, extras. 652-1261. $2995.

1976 CHEV, POWER STEERing, power brakes, air, cruise, tilt. $3300. 384-5796.

1973 DATSUN PICKUP, 78,000 miles, needs some body work. 384-4495.

1973 GMC VAN, V8, POWER brakes, $2000. 479-5557 after 6pm.

1973 GMC JIMMY 4X4 CONvertible, $3300 or offers. A steal at this price. 477-0422.

1976 TRADESMAN 200, 49,000 miles. New radials. Offers. 382-9681

1967 VOLKSWAGEN VAN, good mechanical running condition, $1500. 595-8538

72 CHEV VAN ¾ TON L.W.B., partially customized, must sell. 386-9654 after 6.

1973 FORD F100, 6-CYLINDER standard, ½-ton, good condition. 595-1078.

73 TOYOTA LONGBOX, NEW clutch and service. $1800 or close offer. 478-5075

67 FORD PICKUP, SUNROOF, stereo cassette and canopy. Best offer. 478-4089 or 382-2358

TOUGH '63 CHEVIE FLAT deck, 4 speed transmission, $400 or offers. 384-3340

1979 SUZUKI LJ-80Q. 4-WHEEL drive, highway miles. Must sell. Best offer. 112-743-5613.

77 CHEV VAN ½ TON, 3 SPEED, 32,000 miles. Asking $4,700. 386-5170 after 6.

1973 TOYOTA WITH CANOPY camper special. Good condition. 46,000 miles $2950. 479-3728.

1972 FORD F100 TRUCK, 351, automatic, tested. 474-2737 after 5pm

72 GMC VAN, FULLY CUSTOmized. Sun roof, new paint. $4500. 477-6003.

154 TRUCKS, BUSES AND VANS

62 WINDOW VAN, RUNNING order, needs some work. $250 or best offer. 384-1002.

1968 FORD F350 1-TON FLAT deck. $2500. 478-6420 between 4-7pm.

ONE YEAR OLD HYDRAULIC dump box. Paid $1900, asking $1500 or best offer. 385-4177

'69 INTERNATIONAL BUS, new front end and mill, power steering. 381-2097

1976 DATSUN PICKUP, canopy. Excellent condition. 30,000 miles. Anytime, 383-3072.

72 FORD F100, 302, 57,000 miles, good condition $1950 642-3958.

1978 FORD 4X4 CUSTOM Bronco, 17,000 miles, many extras, $8500 firm. 478-3974.

1972 VOLKSW

160 PARTS, ACCESSORIES AND SERVICE

MGB TRANS, 1968, EXCELlent condition, $250. 1960 Sprite trans. also fits Morris Minor, $100. Pair new Austin A40 bumpers, Mercedes 220 grille shell, pair '66 Ford 15"x6" wheels. 652-4282 after 6 pm.

SOOKE STREET IRONS RUN For Fun 80. Biggest car show in B.C. June 28th, 29th, Sooke Flats. Events start at 11am, bring camping gear, rain or shine, Gates close at 2pm, no exceptions. 642-5894, 479-8655.

RADIATOR REPAIRS, FAST top quality repairs at Maurice's Auto Body, 427 Bela St., phone 386-3381 or 384-8094. Located behind the Burnside Pay and Save Gas Station.

PULSAR ENGINE DIAGNOStic analizer, 2 Dodge V8 automatics, 1 set 69 340 heads, Dart to Chev wheel adapters, 12 and 13" snow tires, 2 Dodge steering boxes, offers on all. 479-4215

J&L AUTO REPAIR
Domestic, import repairs. Engine, transmission rebuilding. Tune-ups, etc. Honest personalized service. Guaranteed work. Low rates. 479-5530.

$$CASH$$
For scrap cars, trucks & metal. 7 days a week. 478-9324. Pager 2940, 388-6275.

VICTORIA 4-WHEEL-DRIVE FREE WHEELING HUBS for any make of 4-wheel drive. 597-Hillside at Rock Bay D-13531 386-6511

PROTECT YOUR ENGINE, diagnostic cooling system analysis, 20 tests, $12.50. Capital Radiators & Batteries, 817 Fisgard Street, 385-0421.

'71 FORD PINTO FOR PARTS, or whole. Smashed front end, good interior, bucket seats, 4-speed, 2000 CC engine. Much more. 478-4098.

EXCELLENT COMPLETE 350 Chev motor, $350. Turbo 400 transmission, $250. Turbo 350 transmission, $155. 478-7542, night 479-0135.

AM/FM SHORTWAVE, 6 OR 12-volt VW radio for VW type III, $40, roof rack (basket-type) for VW type III station wagon, $15. 652-3769.

NEW FRONT AND REAR shocks, fits 6-cylinder Austin, 1960, $35 each; new front exhaust pipe, $50; two rebuilt carburetors, $60 pair. 652-3769.

FOUR GR70 RADIAL TIRES, mounted on Corvette Ralley rims, must sell, $425, no reasonable offer refused. Big block Chevelle springs. Dan 479-2724.

1972 351-C FORD MOTOR, EXcellent shape, 52,000 miles; 1964 Ford 352, 64,000 miles, $200; 1966 Ford pickup transmission, 3 speed, $100. 112-743-2110.

MGB TRIUMPH ROVER AUStin, tune-up, brake, clutch, shocks, engine rebuild parts, all new. Crystal Service 384-5321.

USED PARTS FOR DATSUNS, Toyotas, Pintos and Hondas. Bob & John's Auto Body, 112-743-9141, Cobble Hill.

63 IMPALA SS WHOLE CAR, 63 Chevy II whole car, 66 Volkswagon and various motor parts. 479-9884 after 4:30.

CAR CASSETTE DECK, 12 watts, few months old, with high power brand new speakers. $90. 382-4991.

MAZDA R100 FOR PARTS OR restoration, $375. 63 Citreon stationwagon for parts. $150. 658-8751

—OFF ROAD BUG
Body rough, good motor and trans. $150 firm. View at Executive Car Wash 1518 Pandora.

318 WITH 3 SPEED AUTOmatic, $100. Toyota 18 RC for rebuild, $75. VW 1200, $50. 382-0746

L969 CHEV 350 4 BOLT MAIN, 4 barrel, 8000 miles on rebuild, very strong, complete, offers. 479-2846.

FOUR CHROME SPOKE RIMS with caps and nuts to fit Ford. 8 bolt pattern 8¼"X16.5 $375 or offers. 479-9214.

WANTED: BELL HOUSE, rear mount, clutch pedal assembly for small block Dodge. Phone Linda, 384-1428

68 CORVIAR MONZA 110. ENgine stripped, $200 O.B.O. 63 VW Bug, custom, not finished $700 O.B.O. 479-4124.

4 KEYSTONES CLASSIC mags, 2 6x14 2 7x14, 2 on radial TA's, 2 Jensen coaxle speakers. 592-2767 between 4-8pm.

WANTED: LONG SHAFT MANual transmission for small 6 cylinder Ford, reasonable. 383-2866.

BIG BLOCK CHEV HIGH RISE $125. 283 for rebuild $50. 2 three speed standards, $25 each. Power glide $20. 384-0339 days

EMILIO'S
Auto Trans — Brake Specialists
402-B Esquimalt Rd. 386-5522

16' CAR TRAILER WITH 6' cover, electric brakes. $1750. 478-0280.

307 CHEV MOTOR COMplete, excellent and low mileage. $600 or best offer. 478-2954

1968 ISUZU BELLETT, GOOD engine. Selling parts or as whole. 384-4859 or 479-9141 evenings

FOUR 14" CHEVY CHROME reverse rims, good condition, $100. 479-2846.

1966 AUSTIN 1100, MINOR front end damage. Ideal parts or fix up car. $125. 383-3020.

LEAVING TOWN MUST SELL, 289 plus 3 speed automatic transmission. Best offer. 479-2886.

55 CHEV DELIVERY BODY plus chrome, less drive train, $600. 595-7779.

4 NEW MERCURY MONARCH 14" hubcaps, cross hatch design $40 each. After 6 478-4572.

'76 CORVETTE REAR END, complete, low mileage. 350 Chev engine, 477-2126 until 11:30 pm.

ROOF RACKS, MG SNOWtires. Garage Sale, June 28 9-3 only. 1158 Old Esquimalt.

FORD 250 POWER STEERING fits up to 73, good condition, $200. 656-3513.

AUTO TOP CARRIER, SEARS American model, new, $80. 477-4208.

WANTED 235 OR 261 CHEV ENgine, good running condition, complete or long block. 595-8979.

1974 BUICK 455 ENGINE AND transmission, 30,000 miles. $1000 firm. 478-0406.

1973 CHEV IMPALA WAGON, selling all parts except engine, reasonable. 479-5010

PARTIALLY COMPLETE 58 Volkswagon, BahaBug, $300 or nearest offer. 385-4261.

'57 VW BEETLE, OVAL WINdow, body only, $100. Phone 479-1526 after 5pm

CHEV SYNCHRO 3 SPEED transmission, shifter, clutch, pressure plate. Offers. 479-2846

1970 ¾ TON FORD 4X4 RUNning gear. Sell or trade. 385-4683.

'67 TOYOTA MOTOR, 6-CYLINder rear end drive shaft transmission. Offers. Rob, 598-3198.

47 MERC BODY PARTS PLUS Model A frontend and rear bumpers. Offers. 474-2578.

69 CADILLAC SEDAN DEVille, needs repairs, $750 or offers. 479-6870

'74 MAZDA ROTARY RX3, transmission, clutch, $25, starter, good condition. 474-1981

8' FIBERGLASS CANOPY, like new, sliding rear window, $625. Call 478-5110.

1967 FAIRLANE 289 ENGINE, running gear and body parts. 656-4660.

M21 MUNCIE 4 SPEED, WITH vertical gait shifter, $475. 12 volt posi rear end, $200. 652-3433

160 PARTS, ACCESSORIES AND SERVICE

FORD MODEL A MOTOR AND transmission for sale. Excellent shape. Open to offers. 642-3581

WANTED: SMALL BLOCK Chevy motor stand. Phone 381-1209.

TWO 14X6 RALLEY WHEELS and Lynx Ram flow air cleaner. 656-3238.

TANDEM AXLE TRAILER with surge brakes. $1450. 652-5862 or 658-8469.

WILLYS F HEAD ENGINE for rebuilding $100. 474-1793 after 6pm weekdays

WE HAUL SCRAP CARS FREE Associated, 478-9571

ONE 283 BLOCK AND HEADS, best offer. 479-8303

AUSTIN MORRIS 1100—1300 parts and repairs. 595-6153.

AUSTIN CAMBRIDGE PARTS, many parts available. 595-6153.

8' CANOPY FOR NARROW box truck, $90 or best. 383-7630.

VW 1500 MOTOR, GOOD CONdition, $135. 478-1841.

1969 DATSUN 510 FOR PARTS or take as is. 388-6543.

WANTED: DOOR FOR 63 ALpine. 592-0068.

73 VEGA, PARTS OR WHOLE. 383-6702.

63 VALIANT. PUSH-AUTO, 225-6, 384-3595.

1968 ENVOY SPECIAL. WHOLE or parts. 381-2196.

55 CHEV 2 DOOR, JALOPY race car. 478-9172 or 381-6066

283 MOTOR FOR SALE. REbuilt. 478-9172 or 381-6066

16" 8 HOLE SPLIT RIMS. 382-8750.

SANYO UNDERDASH CASsette deck, new. Offers. 383-7373

164 AUTO BODY AND PAINTING

CLASSIC PAINTWORK FOR prestigious autos. Langford Collison Ltd., 2744 Matson Rd., Langford, 478-1515.

EXPERT ICBC AND COLLIsion work performed. Specializing in late model automobiles. Andrew Timmis 388-6229.

WILL PAINT YOUR CAR AND truck, big or small. Any type of paint. Reasonable rates. 656-2221, or after 5pm 592-3765.

166 CARS AND TRUCKS WANTED

NEVER SELL YOUR CAR UNTIL YOU HAVE OUR OFFER
INSTANT CASH
Premium Automobiles Only
DePAPE MOTORS LTD.
779 PANDORA 384-8035

INSTANT CASH
CLEAN PRE-OWNER VEHICLES NEEDED
LES CARR'S
854 PANDORA AT QUADRA
385-4444

WE PAY
the Highest Prices for Your Clean Used Car
TRY US—YOU'LL BE SURPRISED!
CONTACT CARL SPICER
Used car mgr.
Empress Pontiac Buick GMC LTD.
382-7121 DL01227A

CASH
WE NEED CLEAN USED CARS
SEE LES STARLING
SUBURBAN Motors Ltd.
3377 Douglas 386-6131
Dealer 5528

GeM PAYS High Prices
FOR CARS & TRUCKS
480 Esquimalt Rd. 382-7195

WE BUY ALL MAKES
McCallum Motors Ltd.
Corner of Yates & Cook
382-6122 D5603

WANTED
TRUCKS & VANS
Also will take consignment vehicles
GARDEN CITY AUTO LEASE CENTRE
382-9111 2978 Douglas

INSTANT CASH FOR YOUR CAR
Any make or model.
METRO HONDA
388-6921

CASH FOR GOOD, CLEAN USED CARS
THOMAS PLIMLEY LTD.
1010 Yates St. 382-9121

CASH FOR GOOD USED CARS. B. Madsen Motors, 2691 Sooke Rd (Glen Lake), 478-5011. Dealer 5450.

WANTED
65 to 70 Mustang or 67 to 69 Cougar. Call 384-8075. Pager 1332.

WANTED CAR OR TRUCK, have cash for good buy. No objection to slight body or mechanical problem. Sam, 386-5417.

CASH FOR CLEAN CARS
E & K MOTORS LTD.
642 Burnside E. 386-6231

WANTED, RELIABLE, WELLmaintained car. Any make, model. Phone 477-1741.

$1500 FOR YOUR SMALL CAR in good shape. 112-743-2427

168 CAMPERS, TRAILERS and MOTOR HOMES

PEDEN
RECREATIONAL VEHICLE LTD.
—16 Years of RV Experience Ready to Serve You—
★ VANGUARD ★
★ FRONTIER ★
★ PROWLER ★
★ TRIPLE E ★

JUST TRADED
1977 Frontier 16' trailer $3995
1978 Boler 13' trailer $3995
Spotsman fibreglass canopy $450

CLEAN TRADES
1973 Galaxie 8' camper $2995
Weekender 11' camper, shower $3195
1979 Komfort 23' 5th wheel $10,995
1973 Terry 30' 5th wheel $8995
1977 Ford F250 camper spec. $7495

FEATURE SUPER BUYS
1980 VANGUARD 18½ mini motorhome super buy at $18,995
Plus $1000. Factory rebate!
1980 VANGUARD 9½ camper. Toilet model including free hydraulic jacks $6695
New FRONTIER 23' motorhome. Bunk model $22,795
1980 FRONTIER Ford van conversion $16,495
1980 VALLEY import camper. 3-way fridge, furnace, roof rack $3995
1980 PROWLER 17' tandem trailer. Fully self contained $7595
1980 VANGUARD 8' camper $3895

PARTS STORE SPECIAL
12' Norseman auto awning $322
Koolatron 12V codler heater from $149.95

Remember We Offer
★ The Best Selection
★ The Best Price
★ The Best After Sales Service

√ Large Parts and Accessories Store
√ Repairs and Rentals

PEDEN RV LTD.
285 QUESNEL ST. (D6418)
386-3464
Behind Empress Pontiac Buick

WILLE Dodge • Chrysler
★MOTORHOMES★
SECURITY
from 18 to 26'
All Special Priced
★TRAILERS★
78 Tent Ventura $3495
76 Layton $6995
76 21' Skylark, loaded, absolutely like new, sleeps 8 $6995
★CAMPERS★
SECURITY
All Special Priced

RAVEN 8'6" NEW $2800
★VANS★
77 Ford $5995
70 Ford $1895
★CONVERSIONS★
70 Ford $4195
70 VW Westphalia $3495

382-2313
3200 DOUGLAS AT CLOVERDALE
DEALER 5881

SUMMER HAS ARRIVED
And we're ready with the largest stock of Motorhomes on Vancouver Isl.
11 new Minis from 18'-23'
7 new Class A from 25'-29'
8 used Minis from 19'-23'
3 used Class A from 19'-32'
For the MOTORHOME PROFESSIONALS Come To
TRIANGLE HOMES LTD.
INDOOR SHOWROOM OPEN 7 DAYS
Mon.-Fri., 8 a.m. till Dusk
Sat., 8 a.m.-6 p.m.
Sun., Noon-5 p.m.
Franchised dealer for Citation, Corsair, Aristocrat, Centurion, Falkland, Southwind, Jamboree and Diplomat.
In Sidney on the Pat Bay Hwy., across from Sandown Raceway.
656-1122 656-7251
Dealer 1055B

TRADE-INS
19' ALOHA, fully self-contained w/shower, etc. $2975
30½' JAYCO, tub/shower $5595
16' GOLDEN FACON $2595
MANY OTHER UNITS TO CHOOSE FROM
PROPANE PARTS—SERVICE
BOB'S MOBILE HOMES LTD.
25 Crease 386-3623
Dealer 5689

8½' VANGUARD CAMPER cab over, sleeps 4, fridge, stove, excellent condition $2,350 with truck $3,600 656-6844.

168 CAMPERS, TRAILERS and MOTOR HOMES

DOMINION MOTORS
LAYTON—CHINOOKS
LITTLE CHIEF
KIT KAMPERS

72 26' North Star Class A, loaded, also has generator and tv. 43,000 miles $16,950

1976 Chinook 18', 360 V8, PS, PB, Fully self-contained. 22,000 miles. $17,950

74 Chinook 18', ps, pb, V-8, air, self-contained, 66,000 miles. $15,500

74 Sundowner HT trailer, fridge and furnace. $1995

YOUR DOWNTOWN R.V. PARTS DEPOT
1703 Blanshard St. 385-5012
Dealer 5183

Fennell's
TRAILER SUPPLIES LTD.
PROPANE—REPAIRS AND APPLIANCE SERVICE
Custom Building and Van Conversions
Large Parts and Accessories Store
652-3941
Mon.-Sat. 9 to 5
Sun. 12 to 4
6459 Patricia Bay Hwy.

1974 DODGE VAN, FACTORY widened 18" maxi-van, only 44,000 miles, air conditioned and heated front and rear, power steering, power brakes, automatic transmission, 2 batteries, stereo front and rear, immaculate condition. Take trade on $10,000. Replacement value in 1974, $25,000. Drive by 2810 Rock Bay Ave. 383-2442

1976 DODGE CAMPERIZED Kary Van, 360 engine, automatic, p.s, p.b, air, 32,000+ highway miles, 3-way fridge, stove, oven, furnace, electric water pump. Lots of storage. 6'2" ceiling, insulated, extremely sturdy body. $8200. See at 7171 West Saanich Road, Brentwood Bay, during the day, phone 652-2275, after 6 pm.

CAMOSUN RV CENTRE
650 Burnside Rd. E.
Dealer 6732 384-0213

20' MOTO CHALET MOTOR home, 318 Dodge motor and chassis, 38,000 miles, original owner, power steering, power brakes, fully equipped with bathroom, fridge; furnace, sink, stove and lots of cupboard space. $9200. 479-5155 or 620 Mann Ave. Apply afternoons only.

FOR RENT OR SALE MOTORHOMES WEEKLY—MONTHLY
GARDEN CITY AUTO LEASE LTD. 2978 Douglas, 382-9111. Dealer 5721.

DOGWOOD TRAILER SALES
PARTS—PROPANE
WESTERN WILDERNESS Campers
WILDERNESS Trailers
2630 Deville Road
Highway 1 at Millstream
478-6841 Dealer 5390

CAMPERETTE
Self-contained unit for Japanese long box pickup. Save hundreds! $1295. GEM MOTORS (1973) LTD. 480 Esquimalt Rd., 382-7195. Dealer 5758.

Funcraft Van Conversion
1979 Chev. p.s., p.b., automatic, 13,000 mi., fridge, stove, toilet compartment with porto-potty, shag carpet, sleeps four. $13,000 or near offer. 592-8369.

1977 DATSUN PICKUP TRUCK, long box, heavy duty suspension, 40,000 miles and Okanagan camper, good condition, 3-way fridge, 3-gas burner, hydraulic jacks, sleeps 4, $7000 firm. View at 981 Milner or phone 479-2331

NEW TO VICTORIA MOBILE RV DOCTOR
Repairs to boat and holiday trailers, campers and motor homes. 479-2119

CUSTOM 22' MOTORHOME, Ford chassis, 74 Olds motor. Sleeps 4-6. Good gas mileage. View at 237 Kingston Street. Offers to $7500. Rent at $150 per week plus mileage.

1978 ARISTOCRAT 19' MOTORhome 350 GMC, power steering, power brakes, awning, TV antenna, holding tank, sleeps six, very clean, low mileage. 383-8327

DELUXE BONAIRE TENT trailer. 18', stove, heater, icebox, water, 110V/12V, heavy duty tires and springs. Over ride brakes, $2,250. Phone 592-3097 eves.

FOR SALE 27' CITATION TRAvel trailer $6000, 76 Chevy Silverado, completely loaded, air cruise, tilt steering wheel $5500 388-9093 Apt 62 3430 Seymour Avenue.

77 DATSUN LONG BOX SPORT truck. Automatic, low miles with 73 Timberland camper. Ready to go $6295. B. Madsen Motors Ltd. 478-5011. Dealer 5450.

FOR SALE OR RENT 20' L977 Minnie Winnie, like new, has everything $16,500 or $325 per week rent. Call Mr. Reid 656-3413.

GOING ON VACATION?
For rent, Bonair 700 hardtop tent trailer, sleeps 6, furnace, stove, etc. $95 weekly or $15 per day. 479-2229.

SUMMER IS COMING! ENJOY it more with a lot and 21' trailer at Shawnigan Lake Recreation Park. $14,900. Call Langley 530-0404.

1971 DODGE MAXI VAN COMpletely camperized, propane stove, fridge and heater. Excellent condition. Offers on $5800. 1442 Arlington Place, 477-2734.

30' PROWLER TRAVEL trailer, like new and 79 Deluxe Ford Van with complete towing package. Call after 6 pm. 383-7538.

SUPERB CONDITION, OLDER model 14' "Scamper" trailer, sleeps 4, propane stove, fridge, furnace. Neat as a pin and clean as a whistle. 478-9789

GREAT ESCAPE
1970 Econoline stand—up van, fully camperized, excellent shape. $3825. After 6pm, 385-6188.

15' TRAVEL TRAILER, EXcellent condition, sleeps 6, includes fridge, stove and furnace. Wood pecan finish inside. Asking $1300. 474-2816.

1979 BELLEVUE HARDTOP tent trailer, 3 way fridge, AC DC wiring, sleeps 6, excellent condition, asking $3300. No calls after 8pm, 721-5345

WE WILL BUY YOUR GOOD used Rec. Vehicle. Peden R.V. Ltd., 2855 Quesnel St., 386-3464.

168 CAMPERS, TRAILERS and MOTOR HOMES

72 WESTFALIA CAMPER, completely reconditioned, excellent condition throughout $5400 will consider trade with VW 412 477-7423.

1972 30' AIRSTREAM TRAILer. Air conditioning, zipp-ee awnings, loaded with options, mint condition. 112-746-5484, 112-748-1065.

LIONEL TENT TRAILER, hard top with canopy, sleeps 6, 2 burner stove, dual water supply. 12 volt lighting. Ice box. Carefully used. $2150. 592-4304

HOMEMADE TRAILER, needs refinishing, located at Gordon's Towing, 50 Songhees. Will swap for ? or any reasonable offer. 386-5417.

RAVEN RV'S VAN CONVERSIONS
479-3178

CHEV MOTORHOME, 1972, 21', 35,000 miles, sleeps 5, air conditioned, TV, canopy, CB radio, many extras. $10,500. 658-8751

SHORT BOX CAMPER, BEAUtiful hand made cedar in and out, stove, ice box, heater, must see. Asking $900 385-6205.

1976 COACHMAN 23' MINI MOtorhome, excellent condition. 16,000 miles. Ford 460. $17,500. 478-3253

17' TRAVELAIRE TRAILER: fully equipped, good condition. Must be sold. $2200 or offers. 479-8420.

1971 20' EMPRESS, 24,000 miles, air conditioned, fully self-contained, excellent, $10,000. 386-7459

1972 CAMPERIZED VAN fully self contained. Excellent condition. Offers on $6900. 383-6150.

IMPORT TRUCK OVERHEAD cab camper, good condition, $1500 or best offer. Phone after 5pm, 386-6780

7'X12' TRAILER CAMPER. Stove, cooler, propane and 110 wiring, sleeps 4. Good condition. $625. 388-6543. 2519 Ludgate St.

3-YEAR-OLD BONAIR HARDtop trailer, sleeps 6, very little used. Excellent condition. $1950. To view, call 652-4085,

LIKE NEW BONAIR HARD top tent trailer, sleeps 6, stove, ice box, port—a—potti, sink, $1975. 479-2229.

$400, SOFT TOP TENT TRAILer with propane tank and stove, spare tire, mattresses, etc. 595-6972 after 6pm.

1976 FORD VANGUARD MOtorhome, sleeps 6, 3-way fridge, 4-piece bath, oven, stove, TV, 7800 miles. $17,200. 477-4736.

BOAT LOADERS FOR CAMPers, motor homes, installed. 478-3796 or 478-2754.

FOR RENT: 20' MOTORHOME, $275 per week, 84 a kilometre. 478-1138

1977 WINNEBAGO MINI motor home, 20', sleeps 6, $15,700. 479-4497.

30' WILDERNESS TRAILER, like new. Sacrifice at $8,500 call Mr. Reid 656-3413.

73 20' SOUTHPARK TANDEM, sleeps 6, 3 piece bath, heater, full kitchen, $4800. 478-8080

MOTORHOME, 1978 VANguard, 20', 19,000 miles, A-1 condition, $16,500. 478-0585

8' CAMPER, FOR SHORT BOX truck. $800 or best offer. 384-1108.

1975 23' TIOGA MOTORHOME, excellent condition. Asking $11,900. 477-1870

1976 ITASCA MOTORHOME, 24', completely equipped. $18,000. 592-7631 after 5pm

10' SIESTA CAMPER, LARGE fridge, oven, bathroom. $3500. 478-7576

20½FT. DELUXE MODEL 1979 Vanguard tandem trailer. Many extras. 592-5501.

1973 23½' KUSTOM KOACH, loaded with extras, hitch, air conditioning. 112-743-2808

NANAIMO MADE CANOPY with windows, $225 or best offer. 388-7126 after 4:30pm

FOR RENT: 23' TRAVEL trailer, fully self contained. $200 a week plus deposit. 656-4659

SMALL MOTOR HOME AVAILable to July 16th and from August 17th on. 479-6612.

1968 17' VANGUARD TRAILER, sleeps 4, very clean, good condition, 479-2229 after 5:30pm

1970 WOODS TENT TRAILER, good condition. $400, Afternoon, 658-8039.

VISTA CAMPERETTE FOR short box pickup, must be sold. Offers 656-6454

CAMPER FOR LONG BOX foreign truck. Best offer. 385-1072.

7-½' CAMPERETTE, NEEDS work, $400 or best offer. 595-7185 after 5pm

8'X33" CANOPY, FULLY INSUlated. 2 inside lights. External lights. Asking $350. 384-9933.

76 VANGUARD 16' TRAILER, stove, fridge, toilet, extras, $4,350. 479-1186.

WOODS SOFT TOP TENT trailer, excellent shape. 386-2826.

23' MOTORHOME AVAILABLE 1st week of July. $250 week, 64 mile. 656-5948

'74 LIONEL 100, ICE BOX, 3 burner stove, heater. Offers on $2000. 478-1890

74 11' WEEKENDER CAMPER, excellent condition. Can be seen 2080 Piercy Ave., Sidney.

RENT
21' Mini Motorhome, $200 per week, 10¢ per mile. 112-743-4778.

WANTED: MOTORCYCLE trailer for two 750 cc motorcycles. 384-6006

HOME MADE TENT TRAILer, sleeps 4, must sell, $450. 381-0675

TRAVELAIR 17½' CAMPER for rent, sleeps 6, $75 per week. 652-3243

FULLY CAMPERIZED FORD van, $5150. 479-4635.

1979 23' MOTORHOME FOR rent. 383-7081

8'6" HOLIDAY CAMPER FOR sale. $1200. 474-1946 after 5pm

8' CAMPER, GOOD CONDItion, $1100 or offers. 385-4029.

1975 BOLER, SLEEPS 4 386-3138.

1973 22' MOTOR HOME, 27,000 miles, sleeps 6. $10,200. 478-4293.

17' MOTORHOME $9000, VERY good condition 477-8035.

1973 21½' KUSTOM KOACH. Mint condition. 112-748-8271

16' SCAMPER TRAILER. 385-9398

8' SLIDE IN CANOPY, BEAUtiful interior $600 474-2578.

PRICED FOR QUICK SALE, 11' camper, $3000. 383-9995.

169 MOBILE HOMES AND PARKS

LANNON CREEK
MOBILE HOME PARK
POSSIBLY CANADA'S FINEST PARK
Scenic Water and Mountain View Overlooking The Straits of Juan de Fuca and the Olympics
ONLY 3 SITES LEFT
Phone 642-5486/642-5972

169 MOBILE HOMES AND PARKS

AARON COURT ESTATES
Our latest Craigflower Rd. development! First homes going in July 1. Only 5 sites left! Enjoy the maintenance free living like a condo with all the benefits of owning a lot without the high cost to buy it! Look into one of the best home investments of the 80's! Homes from 728 to 1440 sq ft completely finished inside and outside with warranty. View our showrooms in Langford (off Trans Can Hwy) & "Esquimalt Craigflower Rd".
Buy Right Homes
DL6162 474-2154 383-2912
Langford open daily till 8, Craigflower, 10-5 Fri - Tues

National Trust Realtor
Hillside Mall 595-2121
3440 Douglas 382-8101

CARE FREE LIVING
In lovely treed park. Immaculate, mobile. 2 bedrooms, large bathroom, living, dining rooms, large kitchen, enclosed patio, utility room. 2 tool sheds, lots of storage. Large lot. 4 appliances, all drapes and lots more. $25,500. MLS.
595-2121 IRENE VAN 477-7821

Thinking of Selling??
For full professional service to ensure your best market price call Buy Right Homes. Our experienced sales staff and extensive sales promotions has resulted in most of our listings selling in 2-4 weeks! Ask about our trade-in program or our guaranteed sales plan! Call for a free appraisal. Go with the company with the proven sales record!
"THE PROFESSIONALS"
BUY RIGHT HOMES LTD.
474-2154 383-2912

GOLDSTREAM MOBILE HOMES LTD.
T/Can Hy Sooke Lk Rd
New Glen River 14x70's. Now on display at our park, plus 14x70 ATCO preowned 2 bedroom home. Very clean. Also a selection of 2/3 bdr. D/wides to be relocated. We are in need of clean homes to list and sell. Give us a call for an appraisal and we will handle the selling for you. MARSH SMITH, Bus. 478-1751, Res. 478-8774, DL 1280

THIS WEEK'S SPECIAL
24X52 General Deluxe, 1152 sq ft, 2 bedrooms, 2 full baths, separate dining room. Family room with wet bar. Eye level oven with countertop range. Fully carpeted.
TRIANGLE HOMES VICTORIA LTD
2435 Trans Canada Highway
Dealer 5088 478-1774
Modern park space available for all homes.

12X62 TWO BEDROOM BENdix, set up in adult park, fully landscaped. Washer, dryer, stove and fridge. Covered sundeck. Langford area. Try your offer on $18,900.
TRIANGLE HOMES VICTORIA LTD
2435 Trans Canada Highway
Dealer 5088 478-1774
Open 7 days a week

The Home For You
As little at 5% down could put you in a mobile home. We will accept any offers, any price and do our best to get the mobile home for you. Family parks and adults parks available. H&R Mobile Homes, Dealer 6463-A. 478-8354.

CRAIGFLOWER TWIN OAKS
14x70 1978 2 bedroom beautiful home. Priced to sell. H&R Mobile Homes, Dealer 6463-A, 478-8354

17' ARISTOCRAT TRAILER will sleep 6, fridge, oven, 3 burner stove, sink, dual propane tank, pressurized water system, brakes recently overhauled $3000 479-5062 or 652-1192 ask for Mr. Newman.

DELUXE 24X52 2-BEDROOM, 2 full bathrooms, family room with parlour stove, wet bar, four appliances and drapes, many extras. Nicely landscaped, adult park. Offers. Earl Smith Realty, 479-8121, 592-2416.

MUST SELL
Off pad, 1976 12x60 Moduline, $15,000. H&R Mobile Homes, Dealer 6463-A, 478-8354

CEDAR CREEK MOBILE Homes Park, Mill Bay, has space available. 112-743-2449, 112-743-2591

OFFERED AT $10,900!
Must be moved but what a buy! 2 homes for the price of one! 474-2154. Buyright. DL6162.

1978 24X52
3 appl, wet bar, patio doors off mstr bdrm, waterview, a buy! 474-2154. Buyright. DL6162.

1978 14X70 DELUXE!
1022 sq ft on Vic bus line! Sunken tub, tipout, treed lot! 474-2154. Buyright. DL6162.

RARE OPPORTUNITY!
24 wide. Large fenced lot, FP, covered decks! Only 20,600. See! 474-2154. Buyright. DL6162.

WATERFRONT VIEW, 2 BEDroom trailer with fireplace, must sell, moving. Asking $16,500. 642-4045

1978 14X70 MODULINE MONarch 2 bedroom 2 bath, fridge, stove, drapes, storage shed, $22,000. 112-247-2400.

178 SUMMER HOMES, COTTAGES and RESORTS

FOR RENT OCEAN FRONTcottage 1 bedroom, fully contained at beautiful Yellowpoint area, near Ladysmith and Nanaimo. Campsites available. Some time left for 2 bedroom cottage, sleeps 8. $175 - $200 per week. 112-245-3000.

WANTED TO RENT OR LEASE by Langford business with references, rustic, secluded cottage or house with fireplace on waterfront in western community. 478-1515.

FOR RENT, FULLY MODERN cozy cabin at Shawnigan Lake, July 6th to 20th. $235 per week, sleeps 10 (4 in bunk house). Phone 479-3097 or 385-3496

LAKE COWICHAN WATERfront, small cabin, sleeps 4, $100 per week. July and August. 652-2844

WANTED SMALL COTTAGE for single working person. 383-6822.

181 TOURIST ACCOMMODATION

HARTNELL HOUSE
1204 Yates St.
Fully equipped modern kitchen unit by week, day (10 min.). Close to downtown. Linen, dishes, C.T.V., parking. 383-0742, 386-2812.

CRAIGMYLE GUEST HOUSE, Victoria's original English style bed and breakfast. Double $30. Single $20. Full breakfast included. 1037 Craigdarroch Rd., V8S 2A5, 595-5411.

EDELWEISS CHALETS
One A-frame cottage on beach of Lake Cowichan. Available in June and July. 112-745-6660

181 TOURIST ACCOMMODATION

OAK BAY GUEST HOUSE. British style Bed & Breakfast, close to ocean, Scotland Marina, golf course. On bus route, (#2 bus). Call 598-3812

SUNNY, DOUBLE ROOM, 2-piece bath. Bed and breakfast. $25. 385-4622.

DELUXE ACCOMMODATION detached, near University. 477-1551.

185 CONVALESCENT AND REST HOMES

JOAN CRESCENT MANOR
Retirement Home
Under New Management
1045 Joan Crescent
Rooms Now Available
Mrs. M. Baker 595-1315
A Touch of Distinction

190 ROOM and BOARD

ROOM AND BOARD AVAILable July 1st. University student or working person. Everything included. Please call Charlotte Harvey 595-8619.

YOUNG GENTLEMAN IN early 30's wishing room and board as of July 15 in Central Saanich area. References available. Phone 479-8385, after 6 pm.

193 ROOMS TO RENT

TWO FURNISHED BEDSITting rooms, available in basement of townhouse. From 1 July to 20 August, for cooperative responsible females. Kitchen, bathroom, and laundry facilities. Particularly suitable for students, 10 minutes walking distance from UVic. $160 per room. 721-5283

MODERN KITCHEN UNITS, close to downtown, color TV, linen, dishes and parking. 383-0742

WALKING DISTANCE TO UNIversity-Midgard-light housekeeping, female, non-smoker. 477-1819

ROOMS FOR RENT, GLADstone and Fernwood area. Call between 8 and 10am only, 386-9215.

1300 BLOCK JOHNSON, FULLY furnished room, July 1st. $115. Man only. 721-5175.

NEW COMPLEX, FERNWOOD area. Furnished, laundry facilities. $120. 384-7902.

197 HOUSEKEEPING ROOMS TO RENT

FAIRFIELD AREA
Furnished room on Southgate St. $118. Available July 1. Ideal for working girl. Walking distance to park, downtown, etc.
Creighton Property Mgmt
388-4422

FOR WORKING GIRL IN Rockland mansion. Large furnished, wall to wall carpets. Share family style deluxe kitchen, $150. Available July 1. Shown Friday and Saturday 10-4. 1470 Rockland. Evenings, 658-8967, days, 595-8496.

FURNISHED, UTILITIES INcluded, range, fridge, quiet district near town. Suitable for business woman. Apply 384-2504 afternoons only.

CLEAN HOUSEKEEPING rooms, everything supplied, low rates. York Hotel 711 Johnson Street 385-2544.

JUBILEE-FERNWOOD. FURnished room, shared kitchen facilities. $95. 477-9924 evenings

FURNISHED HOUSEKEEPing rooms 820 Fisgard 383-0686

LIGHT HOUSEKEEPING FOR lady, nonsmoker. 385-5693.

200 APARTMENTS TO RENT UNFURNISHED

Homehunters
2713 QUADRA
381-2113
HERE ARE JUST A FEW OF OUR MANY EXCLUSIVE LISTINGS.
1. Quadra area. Available now. $175. Bach. F/S, share washroom.
2. Fairfield. July 1. $380. 1 BR. Very prestigious.
3. Quadra. July 1. $214. 1 BR. Heat, hydro, h/water.
4. Downtown. July 1. 1 BR. Furnished. $300.
5. Fairfield. Available now. $300. 1 BR. Furnished. Room & board. Everything included.
6. James Bay. Available now. $200. 1 BR. Furnished suite in old Heritage home.
7. Esq. Now. $375. 1½ BR. f/s, w/d, w/w, patio, parking.
8. Esq. July 1. $246. 2 BR. Small child welcome. Heat, h/water, c/v.
9. Sooke. Available now. $265. 2 BR. w/w, FP, f/s.
10. Esq. July 1. 2 BR. f/s, w/w, heat, view of water.
HOMEHUNTERS THE COMPANY WITH THE LARGEST SELECTION OF EXCLUSIVE LISTINGS.
Mon - Fri 9-9
Sat - Sun 10-5
381-2113 - Fee $30

Pacific Village
RENTAL TOWNHOUSES
1455 Craigflower Rd. at Admirals
Special features upon completion of project:
★ Indoor Swimming pool.
★ Sauna.
★ Includes — stove frig, drapes, carpets.
★ 2 and 3 bedroom suites available 1 July and 1 Aug.
★ 2 Bedroom — $425
★ 3 Bedroom — $475
★ Free Parking.
★ Children accepted.
NO PETS PLEASE
Contact Resident Manager
Mr. Gary Hardisty
383-4757
Pacific Valley Mgmt.

BROWN BROS on LANSHARD
"People Helping People"
$475. — #51-840 Craigflower Road, 3 bedroom condominium, drapes, w/w carpet, stove, fridge, washer, dryer. Children welcome, available immediately.
$450. — #309-1009 McKenzie Ave., 2 bedroom condominium suite, w/w carpeting, heat included, pool, sauna, swirlpool, tennis court. Sorry no pets or children. Available July 1.
$475. — #210-1009 McKenzie Ave., 2 bedroom suite, dishwasher, stove, fridge, sauna, swirlpool, tennis court. Heat and parking included. One year lease with option. Adults only, no pets.
For further information call: Brown Bros. Agencies Ltd. 385-8771 (Anytime)

TREELANE ESTATES
2 - 2 BR. with den, 1 - 1 BR. Townhouse. Available July 1. Hobby room, sauna, whirlpool, underground parking available. Adults only. No pets. 388-5332. Concord.

200 APARTMENTS TO RENT UNFURNISHED

OCEAN VILLAGE
OCEANFRONT
Four unique waterfront locations on Sooke Basin ranging from compact 1 and 2 bedrooms to fully equipped luxurious townhouses, apartments, bungalows, duplexes. Acres of landscaped grounds and flowers with spectacular views. Quiet country setting minutes from downtown Victoria. Located 2 miles from the Village of Sooke with two supermarkets and plazas, 3 financial institutions, churches, doctors, lawyers, chiropractor, etc., plus activities ranging from the Legion to Old Age Pensioners

206 DUPLEXES TO RENT

FOR RENT, BRAND new home 3 bedrooms, 1½ bathrooms. Close to town and all amenities. One year lease, no pets. From $600. per month.
Patterson Construction Ltd.
386-6301. Eve. 656-1455

STUDENTS!
rime location for this 2-BR with den and bsmt! 2 appls! Yard! Garage! $485 (400) fee
rentex 381-1234

AUGUST, 1ST, 2 BEDROOMS, fireplace, appliances and utilities. Esquimalt, no children or pets, $490 per month. A & J Management, 478-5905.

PRIVATE BALCONY!
4-BR only 1-yr-old! 2 appls! Yard! Kids OK! Prkg! (375)
RENTEX 381-1234 FEE

THREE BEDROOM DUPLEX, full basement. Children, pets welcome. Langford area. $450 a montt.. 478-5568

LOG CABIN LOOK!
Brand new 3-BR! $500 (406)
RENTEX 381-1234 FEE

CRYSTAL POOL! NEW! 4BR! Fridge, stove. Large yard! Sundeck! Kids O.K.! $550. 478-5319.

ROCKLAND AREA, LARGE one bedroom suite. $360. 477-8522.

207 DUPLEXES WANTED TO RENT

RESPONSIBLE COUPLE with child require 2 bedroom duplex or small house for July or August 1. Excellent references. 384-6894

210 HOUSES TO RENT UNFURNISHED

david burr LTD.
384-9335

CHARACTER HOME IN GRAcious Rockland area 3 BR's plus den with FP. Large living room, FP and separate dining room. Spacious kitchen with top of the line appliances and dishwasher. Double garage in rear with small greenhouse attached. $725 per month with a min. 1 yr. lease. No children or Pets Please.

"NEVER BEEN LIVED IN" Unique and spacious 3-BR home with plenty of storage. This brand new home has FP in Liv. Room, Sep. Dining room, Large Rec room and a Vacu-flo unit. Utility room and a drive-in garage. $825 per month.
References needed.
Lease Required
NO PETS PLEASE.
Available August 1st, 1980

B.B. BROWN ROS on LANSHARD
"People Helping People"

$750.00 1743 San Juan. Executive 3 bedroom home available August. One year lease, view by appointment only.

$1500.00 Beach Drive, available immediately. Beautiful home in the Uplands area. Six bedrooms, four bathrooms, stove and fridge, garburator, dishwasher, washer and dryer, fireplace, double garage, sauna, Landscaped gardens. This house is of exceptional quality and must be seen to be believed. References required.

For further information call:
Brown Bros. Agencies Ltd.
385-8771 (anytime)

Homehunters
2713 QUADRA
381-2113

EXCLUSIVE LISTINGS FOR JUNE 1ST.
Metchosin. July 1. 3 BR. executive home on 2 acres. Waterfront. Very secluded with view. Sub-let. All utilities incl.
Town & Country. July 1. $700. 3 BR. Full basement, drive-in garage, FP. Children & pets welcome.
Colwood. July 1. $495. 3 BR. 1½ baths. Lakeview. Basement, 1 acre, children welcome.
Colwood. July 1. 3 BR. 2 acres. Util. pd. 2 fireplaces. Furnished. Children welcome.
Mon - Fri 9-9
Sat - Sun 10 - 5
381-2113 - Fee $30

FOR RENT, BRAND new home 3 bedrooms, 1½ bathrooms. Close to town and all amenities. One year lease, no pets. From $600. per month.
Patterson Construction Ltd.
386-6301. Eve. 656-1455

AVAILABLE AUGUST 1, BELmont Bay Street area. Clean, quiet area. Lower suite in up and down duplex. Own entrance. 1 bedroom, living room, dining room, kitchen and bathroom. Not suitable for small children. Backyard area. All utilities included. $205 per month. Kasapi Construction. 386-6191

RENT & OWN
A MOBILE HOME.
Under $400 with pad. 2 or 3 bedroom, adult or family parks, Victoria area or other Island locations. H&R Mobile Homes, 478-8354, Dealer 6463-A.

SAANICH SPECIAL!
Kids/pets welcome! 4-BR! Den and bsmt! 4 appls! Workshop! Rec room! Prkg! All this and more for only $600. (408) fee
rentex 381-1234

GOING ABROAD. OUR HOME available in July on long term lease. Prime residential area in vicinity of Colwood golf course. Oak floors, 3 bedrooms, 2½ baths, appliances included. $640 per month. References requested. 478-9704.

2 BR. EXECUTIVE TOWNhouse. Living room with fireplace, separate dining area, double plumbing, 5 appl. and drapes. Private patio covered parking, close to town. Available July 1. $475. For appt. to view ph. 388-5471. Concord.

3 BEDROOM HOME IN GORGE area, 2 fireplaces, 1½ baths, rec room in full basement, sundeck overlooking fenced back yard. Drive by 3068 Donald St., then call 384-0076 for appointment to view. $575 per month. Tenant to provide utilities.

4 BEDROOM, LANGFORD. Wall to wall, fireplace, 1 and 2 half baths, large sundeck, carport, on cul-de-sac. Near all grade schools, and shopping convenience, quiet neighbourhood. Available July 15. $575. 384-6916 after 4 pm.

PURCHASE OPTION!
3-BR on acreage! Bsmt! Kids OK! 2 appls! 1½ baths! FP. Steal at only $495. (379) fee
rentex 381-1234

FAMILY FUN!
3-BR situated on 6 acres! 3 appls! Den! Prkg! Carpets! Drapes! FP! (410) fee
rentex 381-1234

SOUTH OAK BAY
Delightful home on Windsor Park. 3 bedrooms, full basement, fully insulated, 1 block from the sea. Long lease possible, references required. $650 monthly. 598-4837.

WATERFRONT!
2-BR, bsmt! 2 baths! 3 appls! Brand new! $450 (177) fee
rentex 381-1234

CHARACTER MANSION
6000 sq. ft. ideal for bed and breakfast, ample parking, central location, long lease required. 598-5092.

GORGE AREA, LARGE HOME, separate dining room, 6-bedrooms, plus 2 in basement, 2-kitchens, 3-full baths, large lot. Available immediately. $1200. 598-9430.

AVAILABLE JULY 1
Townhouse — Unit 1-290 Superior St. 2 Bdrm. full basement, 1½ baths. Range and Fridge. $485. per mo. Town & Country Rlty. 382-7276.

FOR RENT-SIDNEY. NEW 3-bedroom house, carpets, fireplace, thermopane windows, basement. Available July 1st. $650 per month. 656-2894 for information.

CHARACTER HOME, 2-BEDrooms up, 1-bedroom down, 2-blocks from the sea. $550 per month. Available July 1st. 381-6846.

SMALL COTTAGE FOR RENT in Langford, oil stove for heat and cooking, suit one, no pets please. 478-2763

2 BEDROOM HOUSE, FULLY insulated, closed in backyard, fridge and stove, July 1st. 381-2292

LAST CHANCE!
3 BR! 4 appls. Only $500. (224)
RENTEX 381-1234 FEE

JULY 1, 3-BEDROOM TOWNhouse, 1½ baths, well-kept, quiet area. $500. 658-8658.

TWO BEDROOM, FIREplace, basement, large garage, ¾ acres, $480. 479-0902.

2 BEDROOM HOUSE FOR rent, $350. Phone after 5pm, 382-2462.

LAKEVIEW! ACREAGE! 3BR! Basement. Fireplace! Parking! $495. 478-5319.

211 HOUSES TO RENT FURNISHED

YOU WON'T BELIEVE IT!
3 BR! 5 appls, 2 FPS! Bsmt Den! Family room! Sundeck! 6 blocks to beach! Garage! Kids OK! Piano! (398) fee
rentex 381-1234

CHARMING CHARACTER home, 3 bedrooms, beautifully furnished. One block from sea and Willows Beach, close to University. Available for 2 adults for 6 weeks, June 29th to August 8th. $1000 all inclusive. 592-9858

QUIET COUPLE NEEDED TO rent quality home approximately one month. Or mature student summer session. 592-7186.

CHARACTER HOME, IN South Oak Bay, available July and August. No smokers, no pets. $600 monthly. 598-6286.

212 HOUSES WANTED TO RENT

EXECUTIVE HOME WANTED
Calgary businessman relocating in Victoria requires rental accommodation approx. August 15/September 1. Must have minimum three bedrooms, 1½ baths. Extremely reliable tenants. Nonsmokers. Excellent references. Please reply stating location and rental required to G. McCann, 3408 Lakeside Crescent S.W., Calgary, Alberta, T3E 6A6.

ATTENTION LANDLORDS
Responsible, married couple, late 20s, (no children or pets), references available, require small house, apt. or suite for Aug. 1st. Fridge and stove not required, need hook-ups for our washer and dryer. Former homeowners. Please write: Mr. Ken Gamble, 659 Dominion St., Kamloops, BC. V2C 2X6 or phone 112-374-2227 evenings.

BY AUGUST 1ST, 2 WORKING women looking for 2 or more bedroom house in Sooke area. Willing to do yard work, repairs and maintenance for reasonable rent. 642-4579 or 642-4077 evenings.

RESPONSIBLE WORKING couple and cat require house, duplex or main floor suite in Rockland, Beacon Hill Park, James Bay area. 387-5694 days, 385-8124 evenings.

WANTED IMMEDIATELY, main floor, house or duplex, with yard, for 2-working adults, and 2-small dogs. Fernwood or Fairfield preferred; or on bus route. 386-2685.

WANTED TO RENT OR LEASE by Langford business with references, rustic, secluded cottage or house with fireplace on waterfront in western community. 478-1515.

PROFESSIONAL AGRICULturalist seeks rental/lease of rural property, will maintain, improve, etc. John 387-5121 local 248 or 256.

3 BEDROOM HOUSE OR DUplex near Campus View school for family expecting 2nd child in October. Rent maximum $350. 384-4014.

SMALL HOUSE OR DUPLEX urgently required by working married couple, will do house and garden maintenance 598-9860.

2 RESPONSIBLE YOUNG adults would like home in greater Victoria area, August 1st, $400. Robin, Vancouver, 987-1734.

ELK LAKE. HOUSE WANTED to rent within 3 miles of Beaver Elk Lake or Cordova Ba . 658-5922.

PLEASE HELP/2 WORKING women with 1 child, urgently require 3 bedroom house or duplex July 1st. 382-4507

RESPONSIBLE WORKING couple with excellent references seeks 2 or 3 bedroom house or suite, nonsmokers. 598-7557.

MOTHER WITH TWO CHILdren seeks three bedroom home for September 1. Very reasonable please. 384-8883.

YOUNG COUPLE, NO PETS, no children, seek small reasonable house. 384-4458 or 386-7325.

215 HALLS, WAREHOUSES STORES and OFFICES TO RENT

B.B. BROWN ROS on LANSHARD
"People Helping People"

1800 Blanshard St., three small offices now available from 250 to 380 sq. ft. at $7.50 per sq. ft. including heat and hydro.

830 Pembroke St., 1250 sq. ft. or 2500 sq. ft. close to downtown ground-level office space. Very bright, heat and air conditioning included at $6.50 — available now, good parking.

For further information call:
Brown Bros. Agencies Ltd.
385-8771 (anytime)

STORAGE AREA FOR RENT in the Gorge area. 388-5812.

215 HALLS, WAREHOUSES STORES and OFFICES TO RENT

EQUITEX

FOR LEASE
OFFICE — Fort/Government: 1760 sq. ft. newly renovated and air-conditioned, only $7.50 p.s.f.

RETAIL — Fort Street, between Douglas and Governmnt 3,000 sq. ft. lease purchase situation. Excellent retail location with good exposure.
RETAIL — Fiarfield, new shopping plaza, 500-2500 sq. ft. units.

JOHN HAYES, F.R.I.
Equitex Investment Realty Limited
386-6071

SEASPRAY PROPERTIES LTD./ REALTOR

OFFICES:
Stadacona Centre 1491 sq. ft.
1022 Pandora 700 sq. ft.
Govt and Bay 1310 sq. ft.

RETAIL/STORE
Stadacona Centre 733 sq. ft.
Cedar Hill Mall 1011 sq. ft.

WAREHOUSE
626 Esq. Rd. 1200, 1750 S.F.
740 Tyee Rd. 4200 S.F.
685 Wilson 3600 sq. ft.
417 Hillside 1560 sq. ft.
386-3124 R. D. LAW

SINCE 1887 Pemberton Holmes Ltd.
1000 Govt St. 384-8124

DOWNTOWN OFFICES
Quality renovated space above A & B Sound at Yates and Broad. Air conditioned and elevators. Sizes range from 2500 sq. ft. approx. Attractive rates.
B. Spark R. Holmes

FOR LEASE
MEDICAL ARTS BUILDING — Doctors' Offices — from 470 to 1100 square feet. Ample Parking — well located — 1105 Pandora (at Cook).
For further information call Mr. Jack Mitchell at: 383-4168.

MPL
MORGUARD PROPERTIES LIMITED
620-880 Douglas (604) 383-4168

OFFICE SPACE PRIME INDUSTRIAL AREA
Entire floor (approx. 1,760 ft), well lit partitioned bright offices. Complete with storage area, large security valt, etc. Good entrance and reception area. Rate of $5.80 per ft. includes everything, hydro, taxes, etc. Can lease. Good access and parking, close to downtown. Call 386-3414 local 55 for appointment, OK Trucking Co.

RETAIL SPACE
6500 Sq. ft., $5.00 per sq. ft. 1300 Block Government. 4-year Lease left with 5 year renewal. Move quickly as this space is in the middle of retail foot traffic.
To View Please Call
PATRICK SKILLINGS
477-7291 384-8075 Pgr. 1204
D. F. H. REAL ESTATE LTD.

ROYAL OAK SHOPPING CENTRE
4475 West Saanich Road. Retail space to lease. 1325 square feet and 1226 square feet. Base rent $6 per foot per annum. Common costs and taxes $2.45 per foot per annum. Please call David Brown at 386-6308 Monday-Friday between 8:30-4:30

OPEN A BRANCH PFFICE
From $100 Per Month
Shared office space offering a variety of services in beautifully renovated building in downtown Victoria. Three plans available from $100-$300 per month. For information: Continental Properties Ltd. 200 Maynard Court, 733 Johnson Street, 385-1324.

OFFICE SPACE
800 sq. ft. partitioned, heat and light included, $225
800 sq. ft. studio (not music), $175
Contact Mr. Anderson at 382-2721, 477-4985

OFFICE & HOUSE FOR RENT
CECELIA ST.
390 sq. ft. office space, older 1 bedroom bungalow with full basement, suitable for small business. Both are available July 1. Good location and good parking. Call between 9am-4pm. Monday to Friday 384-1713 or 384-5511.

BURNSIDE-FINLAYSON
650 sq. ft. office — immediate possession. To view call:
WALT SLOCOMB
477-0141 383-4035
the Permanent

WAREHOUSES
4500 to 17,000 sq. ft., in town, loading docks, ground level entry, 24' ceilings. Contact: B. Story 382-6042.

WAREHOUSE
3000-5000 sq.ft. available, very central location. For further details contact Mr. Anderson at 382-2721, 477-4985

FOR SALE OR RENT
STRADA TITLE OFFICE SPACE. 1144 FORT
Parking, air conditioning, carpet, elevator. Prime location. Ready for August 1, 1980.
386-1417 or 595-6319

VARIOUS STORE SPACE FOR RENT
In excellent towndown location. For immediate occupancy. Please call Mrs. Thera at 388-5533 between 9am-4pm.

NEW BUILDING, CORNER OF Keating Cross road and Kirkpatrick Crescent, (2) offices, 224 square feet, $225 each. (1) 290 square feet, $250. (1) 390 square feet, (with bar), $275. Included: air conditioning, carpet, drapes, utilities, telephone answering service. 652-9166, 656-2340

PENN-BRIDGE PROFESsional Building, Royal Oak Shopping Centre, 4475 Viewmont Ave. Only 4 office areas left. 510 sq.ft. to 930 sq.ft. For information please call 386-6308 Monday-Friday between 8:30am-4:30pm.

215 HALLS, WAREHOUSES STORES and OFFICES TO RENT

UP TO 7,000 SQ.FT. OPEN plan space on third floor of beautifully renovated building downtown. Elevator service, central atrium in space with plants and seating area, multi-storey parking adjacent. Can be subdivided without losing atrium. Call 385-1324.

1744 RICHMOND
1475 sq. ft. very attractive office space suitable for medical-dental practice, minimum 3 year lease, reasonable rate. Phone Goodwyn Management Ltd for details 388-7923.

HASHNA COURT AND A.S. Bains Centre on Oak St. between Woolco and Mayfair has self contained, air conditioned offices from $6 per sq. ft. Flexible lease, ample parking. For more information call A. Bains 384-5016 anytime.

NEW BUILDING, CORNER OF Keatlog Cross road and Kirkpatrick Crescent. (2) offices, 224 square feet, $225 each. (1) 290 square feet, $250. (1) 390 square feet, (with bar), $275. Included: air conditioning, carpet, drapes, utilities. 652-9166, 656-2340

REALTOR, AND PROPERTY Management Consultant, seeks compact prestige office with parking in the Shelbourne, Gordon Head, McKenzie area. Approx 400 sq. ft. - reasonable. Victoria Press Box 254.

OFFICE SPACE
1144 Fort St. Parking, air conditioning, carpets, now renting for August 1st, 1980. Call 386-1417 or 595-6319

1,500 SQ. FT. RENTAL SPACE on Esquimalt Rd. next to Municipal Hall. $4 per ft. plus utilities and taxes. Washrooms and parking. Side entrance. 652-3572.

HOT BAKERY AND DELI LOcation. Excellent location for a hot bakery and delicatessen in a high traffic area, exposure to a very high volume food store. Victoria Press Box 96.

840 SQ. FT.
Retail space in Town & Country Shopping Centre. Contact B. Lawless 382-7276 or Res. 477-0911.

OFFICE, WAREHOUSE
1350 and 6350 sq. ft. 831 Devonshire Commerce Park, 381-6233.
EY CONSTRUCTION LTD.

1250 SQUARE FEET ON ground floor, on Oak Street, suitable for office, wholesale, retail, etc. Call 384-5016 anytime.

PENTHOUSE DOUBLE OFfice to rent $350 a month. Location Harrison Street. Phone 595-8926.

SIDNEY. CLOSE TO BEACON Ave. 1600 square feet of choice light industrial space for rent. 656-1811.

AIR CONDITIONED NEW OFfice space, $9.50 per sq. ft. Occupancy late fall. Call 727-2281 or 727-3292.

DOWNTOWN OFFICE SPACE for rent, contact D. Eyolfson, Empress Hotel: 384-8111.

AIR CONDITIONED OFFICE space to rent at Gorge Shopping Centre. Phone 388-5812

WANTED
To lease, small studio space. 386-4411.

SAYWARD BUILDING
Small office, furnished or unfurnished. 386-1324.

270 SQ FT OFFICE SPACE, close to town. Phone service available. 383-1615

WAREHOUSE SPACE FOR rent, 2000 sq. ft. 385-7124

233 MORTGAGE LOANS AND INSURANCE

1st AND 2nd MORTGAGE LOANS
SOOKE—GULF ISLANDS
SHAWNIGAN—DUNCAN
UP-ISLAND—MAINLAND

We specialize in Land and Land Development Mortgages anywhere in B.C.

From 14%

Existing Mortgages Bought

Call Mr. Douglas Hawkes
DOUGLAS HAWKES LTD.
990 BLANSHARD ST. 384-7128

Glengarry Realty & Investment Corporation

NEED MONEY—$$$
To Build — Buy — Remodel or Refinance. All areas, Fast Courteous, Confidential Service. Don MacGillivray
GLENGARRY REALTY & INVESTMENT CORPORATION
479-7138

Mortgages Available
GLENGARRY REALTY
479-7138

234 MORTGAGES FOR SALE

MUST SELL A/S, ONLY 15 months left on 5-year term. $48,500 at 12% interest, excellent convenant. Phone 384-3210 after 5 p.m.

$100,000 COMMERCIAL MORTgage, 12.5% interest for 2-years, 3rd year 3% over prime. Excellent covenant. Please call 477-6621.

235 WANTED TO BORROW

HIGHLANDS
$109,000
Excellent property in the country yet only 20 min. from town. 1550 sq. ft., 7-yr.-old, 3-BR, 1½-bath, ranch home with family room. Property is 2.78 acres with dble garage, wkshop, garden area and 2 fenced corrals. MLS44909. To view call:
WALT SLOCOMB
477-0141 383-4035
the Permanent

GOOD COVENANT (MEDICAL doctor) needs $60,000 1st mortgage on Oak Bay waterfront property appraised at $72,000. What offers? 598-4938 evenings

240 BUSINESS OPPORTUNITIES

B.B. BROWN ROS on LANSHARD
"People Helping People"

OAK BAY BORDER
28-seat deli. Well located in area of doctors, dentists, apartments and residential homes. MLS. $23,900 plus stock.
JIM McNAUGHT 592-0285
or 385-8771 (anytime)

A COMPLETE COPYING SERVICE
Offset Printing (Business Cards, Letterheads, Circulars, Newsletters, Bulletins, etc. — Whiteprinting, Photocopying, Complete Mail Service and lots more). Vendor is in other business so says — sell at a reasonable price of $65,000 — with approx. $45,000 machinery, lots of office eq'pt. and extras and some additional stock. Right in town — Call
FRANK CARR 381-2233
OCEAN CITY REALTY LTD.

240 BUSINESS OPPORTUNITIES

Retail Store Franchise Opportunity
with
KITS CAMERAS
Kits Cameras is a 20 year old CANADIAN Company now operating 75 Stores in B.C., Alberta, The Yukon, California and Arizona.
The Company offers one of the most comprehensive start-up as well as continuing assistance programs including.
1. Aggressive merchandising program
2. Advertising and Marketing services
3. Training Program
4. Bookkeeping and Management service
5. Systems and Operational procedures

Excellent income and profit potential for the right person.

Call us now, we have prime mall locations available in B.C., Alberta and Saskatchewan. Approx. $35,000 to $40,000. Cash investment required.

KITS CAMERAS
1601 Yew St., Vancouver
Call Collect
(604) 753-8281
(604) 732-9194

Century 21®
WESTERN HOMES LTD.
1037 Cloverdale 386-3494

DOWNTOWN "CANDY STORE"
Very good location right in the heart of town. Over-the-counter "sweets" type business ideal for single proprietor or family business. Much potential for growth in sales. Price $70,000. Confidential enquiries to ALLAN TRELFORD 386-3494 (24 hrs).

TROPICAL PLANTS
Must Be Sold
VENDOR DESPERATE
$20,000
CALL ME NOW
RENITH ROBINSON 386-3494
(24 hrs) or 477-9292

EXCELLENT INVESTMENT
75-Seat Dining Room, 1½ acre Lakefront, 2-bedroom Luxury Apartment, 40-Car Park. Fantastic Income. Asking $410,000
GEORGE HESS
386-7545 385-9307
ISLAND HOMES REALTY LTD.

FAMILY GROCERY STORE
For lease or purchase. Must be negotiated quickly as owner is ill. Prime commercial property in excellent location with water views. Large well equipped store plus 2 bedroom living accommodation. Excellent terms offered. Call now for more details.
ANNE HOWARD
477-6646 477-1841
BLOCK BROS. REALTY LTD.

COMMERCIAL BUILDING
City location, tenant pays $32,000 a year, triple net lease, good mortgage, may be assumed. Full price $395,000. For more information call HAROLD WARE at CASTLE PROPERTIES LTD., 386-6164 or 385-1580 home.

HAPPY VALLEY BUSINESS
This one-acre property with 4-bedroom home has a business netting $20,000 income which can be increased handsomely. Phone for particulars. Priced $149,900. Also lots for sale.
EARL REYNOLDS
477-0191 479-0007
Royal Trust

YES-YOU CAN HAVE IT BOTH WAYS
Mix business with pleasure in 3500 sq. ft. of living and working area on ½-acre also has pool and sauna. Established business brings substantial revenue. $149,000. Ralph Keller 385-9741, HENDERSON REALTY LTD.

MOTEL?
If you have ever thought of owning a motel or resort we have a selection of these properties in all parts of British Columbia. Call the motel specialists at CENTURY 21 Mayfair Realty Ltd., 386-2955, Investment Properties Division.

GROCERY STORE WITH 1 BR SUITE
Good sales volume and location. Owner leaving town. Asking $27,500. Also available, store on 1 acre with separate 2 BR home. 381-2233 CLIFTON MAK 479-0788
OCEAN CITY REALTY LTD.

TRAVEL AGENCY
Gross sales in excess of ½ million in good city location. Expansion possible, with good management.
RALPH KELLER 385-9741
HENDERSON REALTY LTD.

ABSENTEE OWNER
REDUCED TO $18,000 CASH
For quick sale, restaurant in heart of downtown Victoria. Mostly lunch trade. For bona fide purchasers call 383-6611 9am-5pm.

COUPLES WITHOUT PREVIous business experience, but willing to work and learn together. Pleasant, profitable work. Contact Amway distributor, phone 385-1678, 477-0525 for interview.

ESQUIMALT
4 plex. Separate meters on quiet street. Good potential at $67,500.
RALPH KELLER 385-9741
HENDERSON REALTY LTD.

GOLDEN OPPORTUNITY
2 chair hairstyling shop, 75% men, 25% women, equipment and premises to rent at very reasonable price. Phone 479-1377 after 6pm.

HUNGRY GENIUS NEEDS backer(s). $2000 to $10,000. Collateral: land worth $29,000, only encumbrance $6500 1st. mortgage. Harvey 595-3552

BICYCLE SALES AND REpair shop, downtown location, tools, stock and training program provided. Phone 386-3504 between 3-5 pm.

241 BUSINESS OPPORTUNITIES WANTED

31 YEAR OLD EXECUTIVE relocated from Alberta interested in employment or joint venture. Ex-auto dealership general manager, real estate development experience. Proven profit performer. More interested in percentage of profit or sales than salary. Reply to PO Box 73, Saanichton, V0S 1M0.

244 REVENUE PROPERTY

REALSPAN PROPERTIES LTD
846 BROUGHTON 388-6454

FOR SALE
TRAILER COURT
$240,000
Live in and develop this investment property. 14.1 acres. 30 pads at present, can be up to 45. Private residence for owner. Excellent opportunity for growth. Priced under evaluation.
JOHN F. COLWELL
388-6454 592-9828

FORT STREET OFFICE RETAIL
PRICE $498,000
Vendor will carry large 1st mortgage at 12%. For further details call
JOHN F. COLWELL
388-6454 592-9828

P.R.B
P. R. BROWN AND SONS LTD.
"The People to See"

INVESTMENT
4 suites. 851 Esquimalt Rd. Asking $95,000. MLS.
DAVID SCOTT Ph. 385-3435

FIVE HOUSES
Total price for the 5 houses and property in the city of Victoria. $375,000 FIRM. CLEAR TITLE. SEE PETER BROWN OF P. R. BROWN & SONS LTD. 385-3435

OAK BAY JUNCTION REVENUE
Convenience to shopping, bus line and Stadacona Park are some of the advantages to this 4 suite character residence. Only minutes to downtown and offering an ideal owner-occupied situation, this 2 2-bdrm and 2 1-bdrm conversion is in good condition and situated on a double lot on a deadend street. Gross revenue over $14,000. For your appointment to view, please call:
GARY RESTELL 478-6987
TOM SLEMKO 477-1277
MONTREAL TRUST 386-2111

PATTERSON CONSTRUCTION LTD
Office 386-6301 Eve. 656-1455

INVESTMENT TAX SHELTER
New duplex units direct from builder. CCA plus cash flow guarantee and management.

FAIRFIELD REVENUE
2-1 bed., 1-2 bed. 4 house keeping rooms. 2 storey stucco conversion. Large corner lot. Sep Garage. Partial furnished, stove and fridges. Vendor will trade for large apt., Bloc. $139,000. for details please call:
DORIS ADAMS 598-1813
NATIONAL TRUST 595-2121

CONDOMIMIUM 21 SUITES
All Strata Titled, only 4 yrs. old, CCA class 32 building, with 5% tax saving. Owner will consider a good home on exchange on this building. Full price $739,000. Call HAROLD WARE office 386-6164, res. 385-1580. CASTLE PROPERTIES LTD.

MONEY MAKER 4 APTS. TOP 2 FLOORS
Commercial main level, built 1974. Gross Income $29,520. Expenses before financing $3,910.95. Price $235,000. Call 388-6258 GERRY FINNIGAN — CEDRIC STEELE REALTY LTD. 388-6258. MLS 046656.

LOVELY CHARACTER HOME with revenue. Owners suite 3 BR with den and lovely fireplace plus two other rentals priced at $84,500.
ALEX TAIT 477-8522
BEN GREIG 598-3105
OCEAN CITY REALTY LTD.

GOOD SELECTION
of SxS Duplex properties. All shoping excellent premise in the right areas.
GARY WILLIAMS
Royal Trust 384-8001 Pgr.

NEW SXS DUPLEX
Qualified investment for 5% CCA, 3 bedroom each side, beautiful cul-de-sac, easy garden, offered at $139,500. 595-0587

APARTMENT BLKS AVAILABLE
Contact Bing Richards 388-7868, 388-5464 Pgr. 732.
DUNSMUIR PROPERTIES LTD.

OWN A PIECE OF THE ROCK. Post and beam, 3 bdrm., 2-4 piece bathrooms, separate dining room and living room, patio and basement, Strata title. $64,900. 384-6276.

LARGE OLDER 3 BEDROOM house with inlaw suite on 2 lots, Dallas Rd. area. 479-5116.

JAMES BAY, UP-DOWN DUplex in very good condition. Offers on $71,500. 382-2479

245 REVENUE PROPERTIES WANTED

DUPLEX OR TRIPLEX
I have extra purchasers who are anxious to find rental units in Victoria. For quick, courteous service, call PAUL PETERSON 384-2835 or 386-6164 CASTLE PROPERTIES LTD.

APARTMENT BUILDINGS needed for 3 qualified buyers. Contact Mr. G.T. Locke, The Permanent Trust Company, 17th floor, 701 West Georgia, Vancouver, 682-6611 or 937-3257 (res)

247 COMMERCIAL OR INDUSTRIAL PROPERTIES

Warehouse/Office
If you are looking for a central locaion with 7000 sq. ft. of storage and 6 separate offices totalling 900 sq. ft. look no further! M2 — new plumbing, wiring and fixtures. 1st. mtge. of $125,000 at 10¼%, $1210/mon. due July 15/82; 2nd mtge of $25,000 at 14½%, $312.35/mon. due Mar. 15/82. FULL PRICE — $200,000. Possible leaseback. Shop and compare and then call back to view on this new listing. ML.S.
PATRICK SKILLINGS
477-7291 384-8075 (Pgr. 1204)
D. F. H. REAL ESTATE LTD.

COMMERCIAL
9 housekeeping units, newly decorated, new carpets, fully rented. Income of $16,000 per year. $99,500.
PIERRE BERUBE
478-5561 (Bus.) 388-6275
Pager #2764
BLOCK BROS. REALTY LTD.

247 COMMERCIAL OR INDUSTRIAL PROPERTIES

EQUITEX

DOWNTOWN BUILDINGS FOR SALE
FORT STREET — Close to Courthouse with PARKING. Two commercial buildings on one lot — ideal for Lawyers' offices plus invesment income. $530,000 with good financing available.

YATES STREET — 10% Return. 4,5000 sq. ft. commercial building currently netting $24,800 p.a. Well priced at only $248,000.

For details of these and other commercial properties call:

JOHN HAYES, F.R.I.
Equitex Investment Realty Limited
386-6071

SHELL FULL SERVICE STATION
Good location, lots of traffic. $175,000.

ABATTOIR (Slaughter House)
Fully equipped, good potential for increased business, $600,000.
PIERRE BERUBE
478-5561 (Bus.) 388-6275
Pager #2764
BLOCK BROS. REALTY LTD.

DUNSMUIR 388-7868
—Chinese HERITAGE
—Brick building
—9600 sq. ft.
—Heritage programme
—Will provide some
—Assistance
—$160,000
—Call Ken Iversen
—656-0236

★ COOK/YATES ★
$58,900
2 Bedrm. home on a commercially-zoned lot in the heart of downtown. Great holding property. Drive by 1317 Cook St. and then phone for an appt. to view. MLS.
DONNA HUGHES
477-7291 384-8075 (Pgr. 1194)
D.F.H. REAL ESTATE LTD.

VERY VISIBLE CORNER!
1. ZONED CS1 — Douglas St. — 25,000 sq. ft. corner lot. Would make great drive-in location. 2. 3 lots zoned CS1 — $59,000 each. Vendor will trade for revenue, etc. EXCL.
MARJ THOMPSON
477-0141 658-5584
the Permanent

THE #1 LOCATION
Prime development site, approx. 47,000 sq. ft. Restaurant and other users requiring high traffic and exposure should act quickly on this one. JERRY DOWNER 386-3124 or 381-6094
SEASPRAY PROPERTIES LTD.

FOR SALE OR RENT
STRADA TITLE OFFICE SPACE. 1144 FORT
Parking, air conditioning, carpet, elevator. Prime location. Ready for August 1, 1980.
386-1417 or 595-6319

6 ACRES INDUSTRIAL LAND
Under $2.00 sq. ft. North Saanich. Close to highway etc. Call GERRY FINNIGAN 388-6258
CEDRIC STEELE REALTY LTD.

DUNCAN COMMERCIAL
1) 1800 square foot highway frontage. 10'X12' loading door, office and showroom available. July 1.
2) 1030 Square feet on Allenby Road, 12'X12' loading door, 1 unit left. 746-4032.
EQUITEX INVESTMENT REALTY
Commercial & Investment CONSULTANTS 386-6071

250 HOUSES FOR SALE

HENDERSON REALTY LTD.
385-9741

GORDON HEAD
SECLUDED ½ ACRE WATERVIEW
5-Bedroom Home
$185,000
If the above is of interest please call because putting all the features of this lovely home into an ad would cost a fortune.
RALPH KELLER 385-9741

SAANICH WEST
Custom-built home with lots of cedar panelling, low maintenance, rocky lot for attractive rock garden. Rock heatilator fireplace in living room, and family room, large kitchen with solid, wooden cupboard doors, separate dining room, 3 bedrooms and 3 baths with mountain and pastoral views. $119,500.
RALPH KELLER 385-9741

Elegance and Seclusion
Bring up your children in the easy going friendly rural area. Here is an elegant home with 4 Bdrms, ensuite bath and sauna, L.R., D.R. and large rec room. (And now for the good part) It's on 2 acres with a 3-horse barn and pens for rabbits or chickens on a creek where the trout and salmon live and spawn. Brick outdoor barbeque with enclosed patio. Fully fenced. MLS. $169,000.
RALPH KELLER 385-9741

CENTRAL SAANICH
New 2 BR. Split level, LR with Heatilator Fireplace, DR, kitchen with nook, quality carpets, electric heat, ½ bsmt, dble carport, cedar siding, 7400 sq. ft. lot near Municipal Hall. A good buy $77,900.
HOWARD TOMLIN 477-1327

BEAUTIFUL BRENTWOOD
You'll love the super floor plan in this 5 yr young 1237 sq. ft. family home. Featuring large L.R. with floor to ceiling rock F.P., (Separate D.R.) 3 BR's, master ensuite, full Bsmt: with P.P. Ready for your development. ML 046653. Asking $79,900.
CALL BUD HUDSON 479-3849

SOOKE .55 ACRE WATER & MTN. VIEWS
With a modern 1265 sq. ft. 3 BR, full basement home. Located in the Heart of Sooke. Drive by 1971 Caldwell Rd. Offers on asking price of only $54,900, ML 46527.
BUD HUDSON 479-3849

250 HOUSES FOR SALE

Royal Trust

BRENTWOOD
Gardening: Chickens and agricultural beauty on almost ¾ of an acre. This 3-bedroom home with living room, (ocean and mountain view) dining room, greenhouse, chicken house, tool shed, 60 fruit trees, and approval for subdivision is a good buy at $109,000.
477-0191 Earl Reynolds 479-0007

ROYAL OAK RANCHER
—Beautiful valley view
—Large, formal dining room
—3 bedrooms
—Located under Broadmead
—Excellent financing
—Priced to sell at $85,900
Call
JIM RESLEIN
477-0191 477-0952

METCHOSIN
—New listing
—Over 1200 sq. ft. —4 beds
—Spacious living and dining
—Huge rock fireplace
—Extra large kitchen
—Some sea and mt. views
—Extra lge lot with potential holding
Asking $89,900. MLS
477-0191 SYL SHUMKA 595-5677

GOOD QUALITY GOOD VALUE
are found in this fine family home on a quiet cul-de-sac in Saanich West. 3 Bedrooms, 1½ baths, plus extra large rec. room. Near schools and community services. Won't last long at only $87,500. MLS.
477-0191 ROB FRASER 595-7505

COUNTRY LIVING 3 EXCLUSIVES
1. WATERFRONT — $239,000. Deluxe 3-Br. bungalow with finished, lower floor. 2 fireplaces, airtight heater, thermopanes.
2. RETIREMENT — $92,500. Delightful, quality, 2 Br. bungalow with low maintenance and heating costs.
3. WATERVIEW LOT — $64,500. .42 acres, fully serviced.
For further information on any of these choice listings, please call:
MABLE BAKER
477-0191 477-6125
RUTH CROSLAND
477-0191 595-5677

COLWOOD
$84,900
Five-year-old with 1200 sq. ft., separate dining room and big rec room with F.P. down. Call
OLE KNUDSEN 479-2764 or 384-8001

CENTRAL SAANICH
$79,900
Brand new home with 1136 sq. ft., three bedrm., 2-piece ensuite. Call
OLE KNUDSEN 479-2764 or 384-8001

GORDON HEAD
$119,900
Two years old, Walton-built home, with thermo windows, 1360 sq. ft. and three bedrooms. Family room off kitchen. Call
OLE KNUDSEN 479-2764 or 384-8001

TRY YOUR OFFER
This Thurs. my vendor leaves for Toronto and must sell this home. You will have a large, modern bungalow with 3 bedrooms plus 1 in the full high basement. Large, bright L.R. and D.R., 2—4-pce. bathrooms, workshop. Unusual professionally finished rumpus room with fireplace and wet bar. The lot is large the trees mature. Extra parking. $77,800.
DAR GARSIDE 384-8001

AM SELLING SECLUSION
On almost 10 acres close to town. One of the most modern west coast contemporaries on the island.

250 HOUSES FOR SALE

BLOCK BB BROS.

See Our Weekly CATALOGUE OF HOMES

SAANICH PENNINSULA INGROUND HEATED POOL

Beautiful Tudor style 5 bedroom family residence with 20'x40' heated pool plus large rec. room with fireplace. This 7 year old home is in immaculate condition and fully developed with over 2500 sq. ft. of living space. Located in the "Landsend" area on a fully landscaped ½ acre lot. Offered at $139,900.
Office 24 hrs. Residence
477-1841 GEOFF FIELD 479-5270

SWAN LAKE AREA

Near Garth Homer Centre and easy walking distance to shopping and buses. Nice stucco exterior and new wall to wall throughout. This lovely family home has a fireplace, 2 bedrooms on the main, one more plus recreation room and plumbing down. $68,900.
383-9902 WIN DOUGLAS 477-1841
HELEN DARLING
479-4334 477-1841

9¾% MORTGAGE AVAILABLE

Hurry if you want low cost financing on the government assistance plan. Quality builder is planning 3 bedroom rancher. Speak up quick and he'll build to suit. The lot is in the popular Gorge area. Hurry for details call.
DAN NUGENT
388-6275 Pgr. 1376 477-1841
MICHAEL ALLABARTON
385-0955 385-0955

DUPLEX $89,900

This well maintained building offers one of the best returns in duplexes in Great Victoria. Presently providing $8,400 per annum. Tenants pay heat, electricity, water and look after the yard. Each suite has separate meters, H/water tanks and recent appliances For further details and appointment to view call.
DAN NUGENT
477-1841 388-6275 pgr. 1376

FAIRFIELD BEAUTY

Only 1 block to Victoria's beautiful sea from this home nestled among a picturesque garden in full bloom, the lawns are manicured to perfection. Inside the home is immaculate, living room with brick fireplace and L-shaped dining room, wall to wall over hardwood. 3 bedrooms on the main, downstairs, 4th spacious bedroom, a very comfortable family room with electric fireplace, sliding glass doors that lead to a very secluded private patio. Priced $89,500.
Res 477-5705 Off. 477-1841
ERNA ELLSAY

NEW LISTING $65,000

This light green stucco over concrete block makes for a sturdy 2 bedroom home with only a short level walk to neighbourhood stores. Living room with wood burning fireplace is ready, willing and able for family living. Thermo pane windows throughout saves on the winter fuel bill. An exceptionally comfortable home you should see right now to view call.
KATHY PARLEE
Res. 386-3397 Off. 477-1841

RUSTIC CHARM AD QUIET BEAUTY

Delightful and superbly crafted large log home on lovely quiet and private 5.72 acre retreat. Quality feature pegged oak flooring, full wall rock fireplace, built-in barbeque and yellow cedar cabinets in bright country kitchen. Very pleasant acreage with outbuildings, large clearings for gardening or animals. $145,000.
DAVE VOGELGESANG
477-1841 388-5464 Pgr. 760

PAC-WEST

INTERNATIONAL REAL ESTATE BROKERS INC.
388-6161

NEW LISTING ESQUIMALT BEAUTY "CHANCE OF A LIFE TIME" $115,000

Excellent family home plus a 1-bedroom suite to assist with mortgage payments. The main floor has 1500 sq. ft. and features In-Line Living Room and Dining Room with Arizona Brick FP, Kitchen with oodles of cupboards and a built-in eating bar, 4 good sized bedrooms and a 4 pce. bath. Extra storage and laundry area is located in bsmt. The one bedroom suite has kitchen with EA and a stove and fridge, LR with old brick FP and a 4 pce. bath. All this is located on an extra large landscaped lot in an excellent area of Esquimalt. New Exclusive. For Private Viewing phone Terry Eden or Sharleen Eden, 388-6161.

MOUNTAIN AND VALLEY VIEWS! $89,500

Lovely 1½ yr. old 2-level FAMILY HOME situated on a quiet cul-de-sac in Central Saanich. Bright and spacious throughout it features an L-shaped Living Room and Dining Room, Bright Kitchen with EA and door to sundeck, 3 bedrooms — Master with 3 pce. ensuite and a 4 pce. bath. The lower level boasts a 25x11 Rec Rm, 4th bedroom, 4 pce. bath and laundry area. Extras include a large double garage and concrete pad for added parking. BONUS — an existing first mortgage of approx. $59,500 at 11¼% due May '82, to qualified purchaser. MLS. For private viewing phone Terry Eden or Sharleen Eden, 388-6161.

R-3-2 ZONED KINGS—BAY AREA $74,500

Very convenient area — 2-BR, full Bsmt home presently rented upstairs. Plus a bachelor suite down — New MLS. 4000 sq. ft. lot with back lane access. For more details phone TERRY EDEN or SHARLEEN EDEN at 388-6161.

BLOCK BB BROS.

See Our Weekly BESTSELLERS CATALOGUE

GLEN LAKE $74,900

11¾% mortgage, ½ acre, 3-BR bungalow. Vendor will carry. Very pretty with rock fireplace, large kitchen. Close to schools and shopping. Drive by 967 Isabel and call
MONNA SNOPEK
478-5561 (bus.) 478-0915 (res.)

250 HOUSES FOR SALE

National Trust Realtor

Hillside Mall 595-2121
3440 Douglas 382-8101

OPEN HOUSE DAILY 2-4 p.m.

$68,900-$69,900

NEW RANCHERS 800 BLOCK MCKENZIE

3 bdrms, 1½ baths, sunken living rooms. Heatilitor Fireplaces. Landscaped. Immediate occupancy. For further info or prior viewing, Call
WAYNE BUTTERFIELD
479-7030 or 382-8101 off.

COUNTRY LIVING

Within the 5-mile circle, and close to the Royal Oak shopping area. New home, 2 level, on about an acre, desirable land, 3 big bedrooms, 3 bathrooms, ensuite including shower. The view from the living room is pastoral, dining room, kitchen includes matching dishwasher, fridge and stove. Rec room with wood burning stove, double garage with workshop. 1900 sq. ft. of living area. Now $104,900.
LARRY LINEHAM
595-2121 384-8075 pgr. 682

OPEN HOUSE Thurs. 2-4 4387 Majestic Dr. $107,500

—Modern home, large, assumable mortgage!
—5 bedrooms, can be 6 or in-law suite.
—Over 2,500 sq. ft. of living space
—Spacious livingroom, diningroom, and kitchen
—Family room, dbl. carport, 2 fireplaces
—See this beautiful home now!
AUDREY GRIMSHAW
595-2121 592-0740

OAK BAY

Located in one of Oak Bays most desirable areas. RE: the LANSDOWNE SLOPE, sits this immaculate 3 or 4-bedroom home, living rm with FP, dining rm, Large 4 pce. bathroom, family kitchen with picture window in nook, overlooking a beautiful garden. Downstairs there's a professionally built family room with wet bar and built in under counter frig, bedroom or office, 2 pce. bathroom and laundry area. Drive-in garage, Professionally landscaped lot. HOME AND GARDEN SHOWS PRIDE OF OWNERSHIP. Call quick on this, at $119,500. Won't last long!!! To owners Exclusive Agents.
A. J. "Andy" ANDERSON
595-2121 388-6275
AUDREY GRIMSHAW
595-2121 592-0740

STARTER/ RETIREMENT $54,000

2-bdrm. home in a good area of well-kept homes. Large level lot with view and wide driveway to separate garage. Original furnace, roof and gutters have been replaced and wiring and plumbing updated. ML. 46980.
595-2121 JOE MADAY 477-8746

JUST LISTED CUTE BUNGALOW

On large city lot with high city views close to Jubilee Hospital. This 4 room bungalow with fireplace and hardwood floors is not an "Oldie". Built in the sixties and well maintained — could easily be enlarged to suit your needs $54,900. Phone Now!
JOAN BAXTER
382-8101 Off. Res. 382-8037

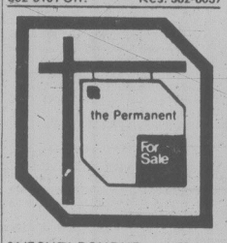

3647 SHELBOURNE 477-0141
LARRY BROOKS—MANAGER

OPEN HOUSE WED. & THURS. 7-9 7719 GRIEVE CRES.

9¾ MORTGAGE possible? 2 Brand new ranchers one nearing completion, hurry and choose your own colors. 3 BR's, ensuite powder room, heatilator FP, thermopane, dble garage, cedar siding, 2 blks. to Prairie Inn and shopping. $79,900. MLS.
WALLY MICHAELS
477-0141 477-4884

REAL VALUE . . .

. . . for REAL PEOPLE, REAL seaviews, REAL plaster walls, REAL hardwood floors, REAL quality throughout, 1530 sq. ft. on the main. 3 BR, large kitchen, DR. Call now. EXCL.
JACK HOWES
477-0141 721-5100
HARVEY MERRITT
477-0141 652-9370
the Permanent

Century 21 MAYFAIR REALTY
Mayfair Centre
386-2955

NEW LISTING LAKEHILL

Excellent location on a dead-end street, bordering on Blenkinsop Valley greenbelt. Landscaped but easy care large lot. Home is 8 yrs. old (1280 sq. ft. on main) and in immaculate condition. Three bedrooms on main (3 pce. ensuite), large DR, roomy LR with nice fireplace, oak cabinets in family kitchen. Downstairs has fourth BR, rumpus room, washroom, and still lots of area for storage or workshop. Tastefully decorated throughout. It also has a $31,300 mortgage at 10¼% due Sept. 1983. All this for $106,900. Quick possession possible. Be one of the first to view with PETER SYKES, 386-2955 or 382-3216, GEORGE WALL, 386-2955 or 477-0548.

NEW MLS

This beautifully maintained three bedroom full basement home is close to the Forestry Lab on a quiet street. Fenced well developed yard with large sundeck and patio for your barbecue. Large rec. room with bar plus laundry room and workshop in basement. Don't miss this one. MLS $87,500. LEIGHTON NOBLE, 386-2955 or 388-6275, Pager 789.

WESTMONT REALTY 1980 LTD 388-4434

250 HOUSES FOR SALE

DFH 477-7291

D.F.H. Real Estate Ltd.
1550 McKENZIE AVE.

New Listing Gorge-Harriet Area

This 2 bedrm., full bsmt. home has EYE APPEAL and is in a very pleasant and quiet area. Has LR with W/W over oak, cosy FP, large family-style kitchen overlooks good-sized backyard, 4 pce. bath, plaster finish. Small separate garage. WELL PRICED! Exclusive with
JERRY MIREAU
477-7291 (Bus.) 477-4070 (Res.)

CORDOVA BAY D'ARCY LANE RANCHER

Here it is — something everyone is looking for — a 2 bdrm. no-step home with a large living rm. with bay windows, FP and beams; a separate dining rm; a full bath plus small powder room. Excellent location on a lovely secluded lot only one property to the sea. Talk about an English country garden. $89,900.
PHIL WARREN
477-7291 *(Bus.) 658-5411 (Res.)

SIDNEY IS AFFORDABLE!

QUICK! Before inflation catches Sidney! 3 Bedrm., 3-level split on quiet cul-de-sac. MLS. $76,500. Affordables don't last on the market — SO CALL
TRICIA PARKER
477-7291 Anytime

Ten Mile Point for $149,000

If you've been waiting to move to Ten Mile Point hurry to view this lovely 12 year old family home! You'll find 3 bedrooms on the main level, the master bedrm. with 2 pce. en-suite is great! Lovely living rm. and in-line dining rm. offer glimpses of Cadboro Bay. The kitchen has a good-sized eating area. The partial basement is fully developed with excellent outside entry rec. rm. with fireplace, large bedrm, 2 pce. bath, offering privacy for older family members or guests. You'll be delighted by the lovely patios tucked away providing you with sun and seclusion. Call
VIVIAN PELTON
477-7291 (Bus.) 477-7042 (Res.)

Delightful Cedar Glen Family Home

Don't miss out on this beautiful 4 bedrm. home set amongst the evergreens. Better than new! You'll enjoy the lovely decor in this family-designed, split-level home. Superb living rm. finds you relaxing in conversation in front of the dramatic stone fireplace — basking in the soft light cast by the skylights. Entertain in the large dining rm. The whole family will enjoy the grand kitchen and adjacent family rm. which leads out to the large deck. The 4th level of the home has been professionally developed into office, bedrm, and excellent storage. The bedrm. level will please the whole family with the separation from family activities. Call VIVIAN PELTON on this exclusive new listing!
477-7291 (Bus.) 477-7042 (Res.)

BRITISH AMERICAN REALTY LTD.

LOOK CRAIGDARROCH $147,000

Just listed deceivingly large modern split level home featuring 4 bedrooms main with family room off large bright kitchen plus full beautiful one bedroom self contained In-Law suite on Lower level. In superb condition throughout with early possession possible. Call me today.

CONTEMPORARY $129,500

Built in 1978, in better than new condition featuring vaulted cedar ceiling in L.R., extra large DR, well appointed kitchen with sunken family room off with FP. 3 bedrooms, fantastic master bedroom approx. 20x20 with balcony, unique loft area plus skylight and much much more. Conveniently located on a quiet cul de sac close to Arbutus in Gordon Head. Presented with pride.
LEE WROBEL
388-6275 pager 2285
British America Realty Ltd.
385-1431

BB BROWN BROS on LANSHARD
"People Helping People"

OPEN HOUSE Wed., 1:30-4:30 1411 Lang St. To Settle An Estate

Was $49,500 — Now $44,000. Offers are invited on this small 2 bdrm home with full high basement. Call:
DOUG LAWSON 595-2486

3-BEDROOM BUNGALOW

Located at 3711 Savannah St. in the High Quadra area. Immaculate inside and out, including living room with fireplace, dining room with coved ceiling, bright kitchen with adjoining eating area, sliding doors to a sunny deck. The 60'x166' lot is high, fully fenced and comes complete with garden. Asking $85,000 and open to offers.
DON NEWALL 592-1317
385-8771 (anytime)

Castle PROPERTIES LTD.

OPEN HOUSE THURS. 1-4 3948 Shorncliffe off Braefoot

See this 3 bedroom cathedral entrance. Large living room, feature fireplace, dining room kitchen eating area, carpeted sundeck. Plus finished basement rec room, wet bar. 3 pce. vanity bath, extra bedroom. Very private back yard, no thru street. Only $119,000, to preview call IRENE DALZIEL 386-6164 or 477-6380.

TALL TREES!! SECLUSION!!

Lovely 3 B.R. home in a parklike setting of tall trees, flowering shrubs, rock, fruit trees and green lawns. Close to UVic and shopping centres. A great — safe location for children and pets. Don't wait for the sold sign, call MARGUERITE GIST 721-5220 or 386-6164.

FAIRFIELD REALTY LTD.
Call the Fairfield Specialists
1295 FAIRFIELD RD. 383-2244

250 HOUSES FOR SALE

990 FORT ST. 381-2233
OCEAN CITY REALTY

$75,900

4 Bedrooms! 2 Bathrooms! Extra large rec room. This home is situated on a large secluded lot in a cul-de-sac of well-cared for homes. Owner has been transferred and anxious to sell. EXCLUSIVE with
ALEX TAIT 477-8522
BEN GREIG 598-3105
Ocean City Realty Ltd. 381-2233

HORSE SITUATION

2.2 acres; plus sep. lot — 2 bedroon hom3 — Inferurban area —New M.L.S. — Asking $105,-000.
R.W. RHODES 381-2233

WHY WASTE TIME

Look at the best buys first
1—Deep Cove — New 3 BR home only steps to a Sandy beach. $89,900.
2—Marigold — New 3 BR rancher. Landscaped. $65,900
3—Gordon Head — 4 BR — Large Estate type. View lot. $89,900
4—Gordon Head — 2 yr. old deluxe — executive type 4 level split — $125,000 firm.
DICK STROBL
477-0450 381-2233
OCEAN CITY REALTY LTD.

MUST SELL

Delightful no-step 3 BR in Sidney. Just one year young. Carport, vegetable garden, good lawn, close to park. $64,500.
381-2233 ROY DUNBAR 592-1650

END UNIT 3 BEDROOMS

Only 24 units in this well-maintained complex. 2 Full floors plus part basement, covered parking for two vehicles. 1½ baths. Located off McKenzie. Only $62,-900. MLS.
GORDON TEWS 477-2732
Ocean City Realty Ltd. 381-2233

$62,900

Super home with over 1220 on main. 3 BR, large kitchen, modern bathroom. Full basement. Close to all amenities.
ANITA TAIT
381-2233 388-6275 pgr. 1382

TERRIFIC VALUE $75,900

Only 8 years old and in immaculate condition. 4 BR, 2 baths. Beautiful LR with F/C fireplace. DR with wrap around sundeck off. Basement fully developed with rec. room, workshop, etc. Parking for 8 to 10 vehicles. Large lot. Please call.
ANITA TAIT
381-2233 388-6275 pgr. 1382

$73,900 IF YOU ARE LOOKING

For a lovely garden with sundeck and patio. Neat and tidy. 3 bedrms., fireplace and much more in a prime location for $73,900. Call
MARY MURRAY 721-5485
Ocean City Realty Ltd.
381-2233

RETIREMENT OR STARTER

Lovely 2 bdrm home on a large lot, with full basement rghed in ready for development. Close to Cedar Hill Golf Course. Price includes fridge, stove and drapes. Large 1st mortgage at 10¾%. Offered at $57,900.
382-8879 TARA BHALLA 381-2233

A. E. LePAGE WESTERN LTD. REALTOR

OPEN THURS. & FRI. 2-4 1072 DEAL

Delightful 3 BDR and den, 1½ storey semi-Tudor style cottage. Off lane parking from very private rear garden. South Oak Bay. A must see. Offered at $124,500. LYNETTE DELAHUNT 477-7121 or 592-9224.

$67,900

Great big garden, lot 58'x220', lots of fruit trees! Solid 30's stucco, 4 BDR high basement home. DR & LR with FP and oak floors. Owners anxious for offer. Vacant. New MLS. Call LYNETTE DELAHUNT at 477-7121 or 592-9224.

$129,900.

Oak Bay-Willows. Owners have bought, must sell spacious custom built home, on 50'x210' lot. King size BDR. Closest offer considered. MLS. Call LYNETTE DELAHUNT at 477-7121 or 592-9224.

WHITTOME'S

WATERFRONT OPEN HOUSE

From 2-4 Wed. - 2055 Winnipeg Rd. is on a quiet cul-de-sac well off the Sooke Rd. in Saseenos. Come and see the beautiful views of sea and mountains, how easy it is to get down to the beach and the unique modern 3 bedroom home with its artistic use of wood both inside and out. Views from every room, and large deck — beautiful big fireplace in the living room. Offers on $134,900. For private viewing call
479-1667 Ron Kerfoot 652-2594

NO STEP-VIEW

3 large bedrms, living rm with heatilator F.P., dining rm and large kitchen make this nearly finished home in the Glanford area perfect retirement home. All super-quality construction an finishing with many extras, incl. 2 full baths, vaulted ceilings and 6" exterior walls. View today $85,900.
479-1667 DOUG RELF 479-5761
J. H. Whittome & Co. Ltd.

BLOCK BB BROS.

See Our Weekly BESTSELLERS CATALOGUE

LAKEHILL

Newly listed MLS waiting for your inspection. Well kept family home at the end of a dead-end street. Totalling 3 bedrooms, 1 full and 2 half baths. Large family and rec rooms. Very large 67x181 well maintained property includes 800 sq. ft. garage/workshop, wired, heated and plumbed, ideal for craftsman. Try your offer on $99,500 asking. Remember we take TRADES.
MIKE MYERS
478-5561 (Bus) 478-6349 388-6275
Pager #799

Cedric Steele Realty Ltd.
388-6258

DEAN PARK FANTASTIC SEAVIEWS

4 or 5 bedrooms, 3 bathrooms, formal dining room, high vaulted cedar ceilings, rumpus room, 3 sundecks etc. Asking $189,500. Will consider your trade. Call GERRY FINNIGAN 388-6258 or 656-5876 MLS.

250 HOUSES FOR SALE

BLOCK BB BROS.

See Our Weekly BESTSELLERS CATALOGUE

$130,000

Custom designed chalet tucked away on .90 of an acre. Great facilities for the active family or people who like to entertain. Large circular conversation area around the fire, sauna in a spacious bathroom. 3 Bdrms. and enormous kitchen. Insulation throughout.
ROB & SUE FUKUSHIMA
386-3231 598-5245

Excellent value. Comfortable 3 bedrm., 3 bathroom, split level with family room off kitchen. Bay window, sundeck, tiled roof, double carport and in good location. Only $75,900.
386-3231 DON MILLS 479-0570

WHERE YOU'LL LIVE TOMORROW

New Colonial home with aluminum siding and family room adjacent to kitchen has sliding doors and ground-level patio and a floor-to-ceiling slate heatilator F.P. A convenient 2 pce. washroom on the main floor eliminates unnecessary upstairs traffic. The large master bedrm. has walk-in closet and 4 pce. ensuite and dressing room.
$108,200
DON MILLS
386-3231 24 Hrs. 479-0570

12.3 ACRES

A private wooded acreage with cleared area to build your new home. Located close to Durrance Lake.
$55,900
DON MILLS
386-3231 24 Hrs. 479-0570

BIG FAMILY?

Executive home on 2 levels. Designed for entertaining and family, 5 bedrms., 3 bths, pool table size rec room and bar.
$156,000
DON MILLS
386-3231 24 Hrs. 479-0570

INVESTORS— CONTRACTORS

Well located property suitable for subdividing. Call for details.
DON MILLS
386-3231 24 hrs. 479-0570

E. SOOKE WATERFRONT 1.77 ACRES — $115,000

A truly delightful hideaway down a long drive past pond and water storage tanks (no water problem here!) to the new owner-built, cedar siding home. Only one bedrm. but the house is designed for expansion and there's a path to a private beach and everywhere tranquility and privacy.
DON MILLS
386-3231 24 Hrs. 479-0570

Island Homes Realty Ltd.
345 COOK STREET
386-7545

REDUCED NOW ONLY $89,900

This immaculately kept 4-year-old home features 5 bedrooms up, 2 down. 3 bathrooms, Excellent Sundeck, Workshop, new carpets throughout, fully fenced with concrete block and cedar fence, Beautifully landscaped, Vegetable garden, family room.

THIS PROPERTY MUST BE SOLD!

For appointments to view call
GEORGE HESS
386-7545 385-9307
ISLAND HOMES REALTY LTD.

REALSPAN PROPERTIES LTD.
846 BROUGHTON 388-6454

PRIME AREA EXCELLENT RETIREMENT HOME $83,500

Open House — Thursday 1-3. Excellent location at Christmas Hill at 4055 Saanich Rd. This is an ideal retirement home with 2 bedrooms on main, 1 down, 2 bathrooms, large living room, everything in excellent conditon. Lot is approx. 80x125 and is very easy care. Built in 1966, very few steps. Much sought after neighbourhood. MLS. For additional infor contact
DOUG MENZIES
388-6454 477-6256

702 FORT ST. 382-9191
BOB HUGHES—MANAGER

FAIRFIELD

Legal SxS duplex with sunny, easy-care lot located on quiet Masters Road. Most appealing, 2 BR each side, fireplaces in LR, DR, mn flr laundry and strg. Immediate possession owners side. New ML. $132,000. For detail and viewing call
HERB McDANNOLD
382-9191 384-6768
the Permanent

FAIRFIELD 1679 Earle Street

Close to all conveniences, on a quiet street. This immaculate 1400 sq. ft. 2 storey home is just 2 years old. Has 3 bedrooms, 2½ washrooms, fireplace and full insulation. Other features include oak kitchen cabinets, built in dishwasher, fully broadloomed, custom drapes, excellent parking and a pleasant garden with potential guest cabin.
This property is offered at $95,000
Telephone 592-0758

MODERN HOME UNDER CONstruction on quiet cul-de-sac with seaview. $112,000. For further information call 478-5970 or view at 3324 Joanne Place off Lagoon Road.

250 HOUSES FOR SALE

GARDNER REALTY Ltd.
895 Fort St. 385-7744

4 BEDROOMS

In-line living/dining room, gleaming oak floors, rock fireplace, 1½ bathrooms all on the main floor. Partly-developed basement, double garage. Better than average construction. Only 18 years old. The beautiful 78x132 level lot backs onto park. Walking distance to UVic, vacant. Must be sold. Now only $114,800. HURRY!
385-7744 BILL WEISS 598-8443

GREAT VIEWS!

of ocean and islands from 5695 PATRICIA BAY Highway. An EXTRA SPECIAL home inside and out. The highway sounds are muted by double windows. PLUS a very private back garden. $93,500. MLS. Make your appointment to view today.
AUDREY MONT
385-7744 598-7598

¾ ACRE LEVEL — TREED 4 BEDROOMS SEP. WORKSHOP BEACH ACCESS GLASS GREENHOUSE

New listing in Saseenos area of Sooke with full basement home and many features for the family that wants space and close to schools. MLS. Priced at $64,900.
MARTIN BATTLE
385-7744 598-6605
CLIFF SALMOND
385-7744 477-3626

ELEGANT ROCKLAND RESIDENCE

A classic 2-storey family residence retaining its original charm. Completely remodelled and updated with approx. 3,000 sq. ft. of finished area featuring 4 BRS, 2 FPs, 3 baths. Exceptional spacious formal styled rooms. Large assumable mortgage available at 11½% to May, 1982. This is truly a magnificent Rockland dwelling with all the attributes for gracious living. MLS. Offered at $199,500. For your private viewing, please call:
MARTIN BATTLE
385-7744 598-6605

OAK BAY EXECUTIVE

This South Oak Bay Tudor provides 4 bedrooms, 2½ bathrooms, plus family room with fireplace and large billiard room. Sundeck, carport. Call exclusive agent for private viewing —$121,900.
385-7744 DALE BRIGGS 592-3978

PATTERSON CONSTRUCTION LTD
Office 386-6301 Eve. 656-1455

NEW HOMES FROM $68,300

Fully appointed family homes. Large selection still available. Fully guaranteed. Close to town and all amenities.

OPEN HOUSE 2:00 to 9:00 DAILY

Turn onto Glentana off Admirals south of Craigflower intersection.

SEABOARD PROPERTIES LTD.

SPLIT LEVEL WITH FAMILY ROOM

Drive by 7773 Scohon in Saanichton and visualize yourself relaxing in this home. 3 bedrooms, 1½ baths on upper level, living room, dining room and kitchen on main level. Foyer, family room, laundry area, ½ bath and storage on lower level. $89,900 with flexible terms. Try your down payment.
FRANK CSINOS
652-1141 652-3202
SEABOARD PROPERTIES LTD.

$73,500 PHELPS SUB REDUCED $3,000 TO $73,500 WALK TO LAKE

3-BR, basement home in Thetis Heights only 15 min. from downtown. Features 2 BRs, DR, kitchen with eating bar and stools, LR with FP on main, quality wall-to-wall over hardwood, 2-pce. bath, third BR and 14x21 rec room professionally finished in basement. Exclusive lighting and wired for remote speakers. Large 10,300 ft. lot. Asking
$73,500
To view call
CHUCK FARRAR 388-5464
PGR # 576
CENTURY 21
SUBURBAN 478-8316
REALTY (1978 LTD.)

SINCE 1887 Pemberton Holmes Ltd.
1000 Gov't St. 384-8124

GLANFORD GEM

Immaculate 3 Brm Bungalow on a quiet cul-de-sac at 549 Riel Place. LR with floor to ceiling brick FP, separate dining rm, kitchen with eating area, room for expansion in bright basement, wrap around sundeck, 60x130 lot. Possession 1st Sept. to comply with opening of school. Sparkling inside and out. To view this exclusive listing call
BOB KATZER 382-3092
Del Williams 385-9855
Pemberton, Holmes Ltd.
384-8124

BLOCK BB BROS.

In Sidney, close to marinas, schools, on a well-landscaped lot with some fruit trees in rear. Total of 5 bedrooms, 2 fireplaces, extra large rec. room. Excellent value for $80,000.
656-5337 Ted Phillips 656-5584

On ½ acre with excellent sea views from kitchen and sundeck, 4 bedrooms, 1½ baths, rec room, 2 fireplaces, near Sidney. Asking $85,000.
656-5337 Ted Phillips 656-5584

250 HOUSES FOR SALE

BOORMAN'S
612 Fort St. 386-7521
2045 Cadboro Bay Rd. 595-1535
BOORMAN INVESTMENT CO. LTD.

OAK BAY SWIMMING POOL BEAUTIFUL GARDENS

A very attractive home offering large rooms for entertaining and family living — deluxe kitchen overlooking covered patio and inground, heated and filtered swimming pool — 20 ft. family room — three bedrooms (room for a fourth) — three bathrooms — an excellent buy for $139,000. MLS. 46972.
IAN BOORMAN
Off. 595-1535 Res. 592-3335

LOOK AHEAD

A newly completed home on the entrance of a new development of seven homes bordering Cedar Hill Golf course is now ready for occupation. The lot has been landscaped. 1300 sq. ft. on main floor of three bedrooms, 1½ baths, separate dining room, excellent kitchen and living room. Two sundecks. Lower floor imposing entrance foyer and den or fourth bedroom and room to expand. Two carports. Price $112,500. MLS. 45680. Call JOHN JENKINS, 595-1535 or 388-5464 Pager 582.

10% MORTGAGE

Apart from the attractiveness of this character home in FAIRFIELD the fact that there is existing a large 10% mortgage assumable to qualified purchaser and running to Jan. '84 makes this opportunity an exceptionally good proposition. 1250 sq. ft. on main and 500 up, basement ideal workshop. Easy care yard, well cared for and many bonus items. Call to view and discuss. Price $97,500.
JOHN JENKINS
388-5464 Pager 582 Off. 595-1535

GORDON HEAD

Excellent residence in prestige Arbutus area. Very well built with excellent planning and features. Two years old. Spotless throughout, a joy to show and own. Owners have good reason for selling it. Realistically priced at $167,500. MLS 46385.
OLGA ZACHARY
Off. 595-1535 Res. 592-2265

OAK BAY

Ideal retirement home, a perfect trouble free gem in very good and convenient location. Not rambling old mansion but just right size and age. Living room with fireplace, separate dining room of course, 2 bedrooms, enclosed sun room, beautiful oak floors. Sewing, laundry, second bathroom and storage in full basement. Lovely garden. $92,500.
OLGA ZACHARY
Off. 595-1535 Res. 592-2265

Victoria Realty LTD. 386-3585

VIC WEST $34,500

Affordable 1-bedroom, no basement home, 46x63 ft. lot. L.R., 3-pce. bath, kitchen with eating area, storage room, off-street parking and space for garden. New MLS. Please call Doug Munro, 386-3585, 477-0718.

P.R.B P. R. BROWN AND SONS LTD.
"The People To See".

CRAIGFLOWER TILLICUM

Modern 3 bedroom home with separate living and dining rooms. Kitchen with dining area and lots of counter space and cupboards. Rec room downstairs. One full bathroom and two 2 pce. bathrooms. 2 fireplaces. Double windows. Sundeck at the front and side. Carport and extr aparking. Asking $84,500. Reasonble offers considered. New MLS.
385-3435 JOHN EVANS 477-4452

3948 NORTH SHORNCLIFFE $119,000

BRAEFOOT TO WENDE TO N. SHORNCLIFFE

Vendor anxious for a quick sale on this top quality, 4 BR home. On a large, nicely treed lot and a quiet, no thru street. This totally finished home has L.R. with F.P. and D.R. with sliding doors to sundeck. Kitchen with E.A. big family room with built-in wet bar and W/W. Two car carport at the rear. Drive-by and call for appointment to view and make an offer. SHANE BEFURT
386-6164 or 479-0010.

SWINERTON'S REALTY WORLD® ESQUIMALT

TRADITION Reduced to $57,000

Solid, early 1900 home, suitable for restoration, redevelopment or ? Full basement, oil hot water heat, nice lot, dandy location. Near shopping, park, bus, school. BOB CARTER, 598-6143 or 385-2481.
SWINERTON'S REALTY WORLD, 385-2481

BRAND NEW

OPEN HOUSE
4190 KASHTAN PL
(off Quadra to Killdonan Rd., Kincaid St., Kasthan.)
EVERYDAY 2-5PM
For Sale By Builder
(Ready end of June)

Located in beautiful North Quadra area and built by European Craftsman. Nothing but the best for this 3-BR energy efficient split level home. LR has floor to ceiling brick fireplce with built-in wood box. Seperate DR with sliding doors to deck. Provision for woodburning stove in FR. Extra heavy insulation and many more special features. Asking $115,000. For further information call 477-3709 after 5pm

OAK BAY $79,500

Renovated 1914, 3-BD., BSMT home with kitchen cabinets built for a shorter lady. Fridge, stove, dishwasher, freezer, washer and dryer included. Many built-in dressers and shelves for those extra storage items. Close to schools of all levels and recreation center, this family home should be inspected today. Call BILL KNOWLES 656-3779.

Knowles The HOME Team.

BY OWNER, 6-YEAR OLD split level, Gordon Head area. $99,600. 477-8941.

250 HOUSES FOR SALE

DUNSMUIR 388-7868

TRULY BEAUTIFUL

Large living room, fireplace of honey Onyx stone feature wall of planked cedar. Formal dining area in line, sliding doors to sundeck. Main bathroom has Jacuzzi jet tub, ensuite bathroom has Sauna, 2 piece service bathroom. Master bedroom is large 2nd. bedroom is good size, and wait till you see the kitchen! MLS. Asking $140,000.
KEN PORTER 388-7868
or Res. 656-5235

GORDON HEAD

Quiet cul—de-sac, sea glimpses, just minutes from beach, park, school, shopping and rec centre. Beautiful treed ¼-acre lot, gracious 3-bedroom family home. Large living room-dining room with slate fireplace, big bright kitchen, 3-bathrooms including 4-piece en suite and main, lovely rec room with built—in sewing and storage wall, double carport, large sundeck, basement with workshop area. $121,900. Drive by 4477 Annette Pl off Longacre, then call 477-5461 for appointment to view. No agents please.

3338 Biscoe Drive Rolston Heights $85,000

Spacious, 3-bedroom home. Bright kitchen with dishwasher and garburator, 4-piece bath. Fully-developed basement plus ½ bath.
For appointment to view this exclusive listing call Murray Blannin, res. 598-2200 Charman Pacific Realty Ltd. 385-9765.

BY OWNER, SAANICHTON, 4 year, 2 storey home, 4 bedrooms, 1½ baths, large in-line sunken living room-dinning room. Feature white stone heatalator fireplace. Family room with second fireplace, electric forced air heat and humidifier. Double carport, large wrap around sundeck, very secluded backyard. Cement patio, storage shed, 6' fence, double windows throughout, easy care aluminum siding and shake roof. Total living area 2312 sq. ft. $99,500. 652-2990 for appointment to view.

SOMETHING UNIQUE

Here is the large secluded tree lined property (100'x142' average) that you have been searching for to put your own ideas into practice. Very centrally located in excellent residential area of Christmas Hill (Lakehill). 2-bedroom, 1050 square foot, no step house, with large picture windows in all rooms. 30'x13' living room dining room. Avid gardeners or flower lovers would fall in love with this place. $74,900. 479-8169.

ESQUIMALT CHARACTER $66,500

4 bedroom home with the upper loft being a 600 SQ. FT. MASTER BEDROOM, a must to see. Fireplace in L.R., sep. D.R., Large family kitchen. Rec. Room in full bsmn't. PLUS $50,500 1st. Mortgage at 10½% for 2 years.
479-3612 KENT DEANS 478-8316
Century 21, Suburban Realty

GORDON HEAD 12% MORTGAGE

30 new homes in the exclusive development from $111,500. Open house daily 2-5 p.m. Drive out Shelbourne and turn right on Robinwood. For more information call 384-1101 or 477-0838
TOD HACKETT

Direct From Builder

In Colwood comtemp. - split level. Large LR & DR, family size kitchen, thermopane windows, fireplace. 5 yr. warranty. Building lots available, excellent locations. Ph. KEN MILLAR 478-1721 or 384-8075 Pager 519 anytime

RIDLEY BROS. DEVELOPMENT CO. LTD.

CHARACTER HOME

Cook-Maplewood area. A bright, sunny house with 2 bedrooms. Leaded glass windows, oak floors. Living room with fireplace and oak mantel. Built-in dishwasher. Family room with skylight off kitchen. Utility room, separate garage. Part basement. Private sundeck. Large private lot. Quiet street. $67,900. 385-8888.

DOLL HOUSE $49,000 at 10%

Adorable 2-bdm. no-step bungalow, fireplace, large secluded patio, gorgeous fenced-in yard, shrubs, flowers, fruit trees, vegetables. 10% mtge. good 'til Jan '83! Quiet location. $63,000. Drive by 1052 Lodge St. and call Melody Villeneuve, Ocean City Realty Ltd. 384-8563 or 382-2233.

david burr LTD. 384-9335

DEEP COVE, BY owner/builder. 2 storey, 4-bedroom and studio, 2½ baths, laundry room, large kitchen and dining room, sunken living room with rock fireplace, double garage, sunken family room with old brick heatilator fireplace, electric heat, build-in vacuum, intercom, basement, sundeck off back, .82 acres. Asking $151,500. 656-1751.

GORDON HEAD
Situated on a super garden lot surrounded by many arbutus trees, this 4 bedroom 3 bath family home is only a minutes quiet walk to beach and schools. Features large living room with fireplace, in-line dining room, family sized kitchen, family room and full basement. Asking $114,500. To view phone 721-3339.

BEAUTIFUL GOLDSTREAM area, view and compare the beauty of this 2400 sq. ft. finished family home. Living room, dining room, kitchen, 3 plus 1 bedrooms, 2½ baths, family room and den. Offered at $79,900. Only 15 minutes to town. By owner. No agents. 2946 Mount Wells Dr, 478-9866.

HOUSE FOR SALE WITH A view of Brentwood Bay, 7236 Kimp

253 COUNTRY HOMES and PROPERTIES

HOBBY FARM
KOKSILAH
RIVERFRONT

Lovely, private beach right on the river: 5½ acres idyllic setting with no one near you. Producing farm with facilities for dairy cows, pigs, poultry and very fertile land with huge garden. Year-round stream. Comfortable, full basement, 5-bedroom home. 139,900. ML45018.
ALLAN TRELFORD 386-3494 (24 hrs.)
CENTURY 21 Western Homes Ltd.
1037 Cloverdale Ave.
386-3494 (24 hrs.)

5 ACRES
$179,900

Are you looking for an AFFORDABLE opportunity to own a comfortable family home with stable facilities and excellent fertile soil? This residence/acreage is close to Victoria, has shopping and bus conveniences close by and much, much more. If you are concerned about schools, the best is near by. Ask for an appointment to inspect this country investment today at NATIONAL TRUST: GARRY BENTHAM: 595-2121 24 hrs.

10 ACRE LOT
30 mins. from Victoria on Sooke Rd. Year-round stream, wooded, some pasture. Choice of 3 at $59,900, $47,500 and $45,000. MLS.
DAVID SCOTT.
P. R. BROWN & SONS LTD.
385-3435

CRESTON VALLEY HOBBY Farm: 5 acres variety fruit, large garden. Large modern 4 bedroom home. Farm equipment. Write: G. Kusiak, RR#1, Box 4, S 18, Creston, B.C.

4.56 ACRE FARM, 3 BEDROOM home. 6 stall horse barn. Raspberries and fruit trees. Old Field and Bear Hill Road. $165,000. 652-3328.

GORDON HULME LTD.
Sidney-Saanich Peninsula
656-1154 2444 Beacon Ave.

256 WATERFRONT PROPERTIES

THERE SHE BLOWS!

Whales, that is. The vendors tell me that they have seen up to 68 whales in a pod passing by their LR Window.

2 Homes on 1.07 Ac.
Only $219,900

Located at Land's End on a spectacular piece of usable water front, this property features a beautifully maintained home plus an immaculate fully self-contained 1 BR cottage. The home features 2 BR (mahogany family rm. could be very large master BR with 2nd FP), LR with Roman brick feature wall FP, kitchen with Youngstown kit. unit, terrific views from LR, DR, family rm, kitchen and sundeck. Boathouse with winch, rustic garden patio, detached double garage. Many more features too numerous to describe. A must to see! New exclusive listing.
ED HO
477-7291 384-8075 (Pgr. 386)
D.F.H. REAL ESTATE LTD.

ONE ACRE
WATERFRONT

One of the most unusual homes in Victoria secluded beyond mature shrubs and evergreens and along a winding private road, it sits high overlooking the water-front. A rustic log home built with comfort in mind, has all the charm of its older contemporaries with none of the drawbacks. Nice and bright it features large picture windows facing the sea, formal LR with FP, large kitchen with fireplace, 3 bdrms. and 3 bathrms. $250,000. THE ZIEGLERS, 592-1768, or 384-8075, Pgr. 310. Seaspray Properties Ltd., 595-3151.

DEEP COVE
$325,000

This architect-designed residence of superior construction is just over 3 years old.
2700 square feet of luxury living. Some extras include: Jacuzzi bathtub, and sauna, 3 fireplaces, super kitchen with every new appliance, I.E. — trash compactor, electric baking centre. Secluded patios with south and west exposures.
For appointment to view this exclusive listing call: Murray Blannin, 385-9765.
CHARMAN PACIFIC REALTY LTD.
608 Broughton Street
Victoria, B.C. V8W 1C7

WATERFRONT
OPEN HOUSE

From 2-4 Wed. - 2055 Winnipeg Rd. is on a quiet cul-de-sac well off the Sooke Rd. in Saseenos. Come and see the beautiful views of sea and mountains, how easy it is to get down to the beach and the unique modern 3 bedroom home with its artistic use of wood both inside and out. Views from every room, and large deck — beautiful big fireplace in the living room. Offers on $134,900. For private viewing call
479-1667 Ron Kerfoot 652-2594

SHAWNIGAN LAKE
WATERFRONT

New listing — small cottage presently rented on approx. ½ acre with 62-ft. waterfront on west arm. $79,000. Call Peter Margetts 592-2407.
MARGETTS & GOWER
OAK BAY PROPERTIES LTD.

WATERFRONT & POOL
$119,500

2,000 sq. ft. home with 2 bedrooms, extra large living room. Excellent docking and boat house. Easy care lot. Phone
JIM DONNELLY
477-0191 477-8855
Royal Trust

900 FT. WATERFRONT

11.1 acres of well treed and secluded property. Perc tested for seven lots, or strata or private retreat. E.S.E. exposure.
BOB FARRELL 386-3124
SPENCER LEE 386-3124
SEASPRAY PROPRTIES LTD.

WATERFRONT HOME

Immediately wanted to purchase on Saanich Peninsula or Victoria. All enquiries confidential and without obligation.
477-0191 SYL SHUMKA 595-1337
Royal Trust

ONE ACRE, 3000 SQUARE foot bungalow on waterview lot, with beach access. $285,000. Vender financing available. Private. Days 381-4444. Evenings 477-3849

½ ACRE, 2 CABINS, RUNNING water, etc. North side of Cowichan Lake on Youbou side. Asking $85,000 or nearest offer. 478-4384 after 5 or 478-2227.

WATERFRONT LOT - 1 ACRE, Arbutus Cove, Gordon Head. $160,000. Private. Days, 381-4444. Evenings, 477-3849

VICTORIA WATERFRONT
PROPERTIES INC.
388-4477

WILLIS PT. WATERFRONT. $165,000. 652-2008, 656-6112.

258 CONDOMINIUMS

THE SAVOY

Luxury living at its BEST in this 2 bedrm, 1½ bath condominium. VIEWS of the Olympic Mountains and glimpses of the SEA. M.L. For more information on this pretigious condominium please call:
JACK REDMOND 592-1540
RANDI COLWELL 477-7131
Seaspray Properties Ltd.
477-7131

AFFORDABLE

A 2-bedroom home for only $39,500. Spacious, immaculate corner suite and close to downtown. Vacant, see it now. GLADYS THOMAS, 592-2526 or office 382-8101.
National Trust (Douglas)

258 CONDOMINIUMS

$37,800

—3 Bdrms.
—2 Baths
—H.W. & W.W. Floors
—Convenient location — close to schools, shops, buses
—Swimming pool
—Playgrounds
—IMMEDIATE OCCUPANCY
—LOW, LOW, DWNPMT.
BOB FARRELL
386-3124
SEASPRAY PROPERTIES LTD.

SUPERB
LOCATION
PACES FROM THE
BEACH

This type of Condominium is rare as a hens tooth, offering you 2 Bedrooms, 1½ bathroom of Luxury accommodation in the Windsor park area. In suite washer, dryer expensively decorated with fantastic recreational facilities, such as Indoor Swimming Pool, Whirlpool, Sauna and Steambath. Added bonus 1st. assumable mortgage of $78,000 at 10% due Feb./81.
$138,000
GEORGE HESS
386-7545 385-9307
ISLAND HOMES REALTY LTD.

One Bedroom Suites
Too Small?
Try This One On!
$40,500. MLS

Bright, southern suite with private patio provides garden area which will "grow on the green thumb." This like-new spacious suite offers generously-sized room, such as 17'7"x15'7" living rm. and 15'x12'10" bedrm. Located in the popular Cedar Hill area, this suite is vacant and may be admired at anytime. Phone now to avoid disappointment.
DONNA FOSS
477-7291 384-8075 (Pgr. 504)
D.F.H. REAL ESTATE LTD.

9% FINANCING
AVAILABLE

LADY JANE
1120 FAIRFIELD
OPEN TUES.-SAT. 2-5 P.M.
Adult oriented. Brand new 1007 to 1130 sq. ft. of spacious, open living, 2 bedrooms, 1½ baths, mirrored bifolds to walk-in closets, custom walnut veneer cabinets in well-planned kitchen, large balconies up to 400 sq. ft. in area. Double-insulated glass, covered parking. $66,900-$84,900.
658-1198 or 381-6452
Trent Developments Ltd.

PENTHOUSE
$195,000

This is one of the most attractive condominium apartments in Victoria. Choice and quiet downtown location, offering superb views of the Olympic Mountains, Beacon Hill Park and the Parliament Buildings, etc.
Accommodation includes: Three bedrooms; 2½ bathrooms; dining room, living room with fireplace; kitchen with breakfast area. Four balconies and one, huge patio.
For appointment to view this exclusive listing call Murray Blannin, Charman Pacific Realty Ltd. 385-9765.

FAVOURABLE
FEATURES
FOR CONDOMINIUM
COMFORT

Includes views of harbour entrance, morning sun, afternoon shade with 2 balconies. Swirl pool and Sauna. Generous storage plus 1131 sq. ft. tasteful carpet or linoleum, 2 bedrooms, 2-4 pce. bathrooms, living room with rock-faced heatilator, dining room, convenient kitchen, 2 entrances to suite, parking for 2 cars. Price $96,000.
TO VIEW CALL JACK THOMAS, res. 385-2119 or office 382-8101.
National Trust (Douglas)

ROCKLAND
TOP FLOOR

A well located two bedroom unit on Rockland near Linden featuring FIREPLACE, 1½ baths and built-in dishwasher. Assume the existing $38,000 first at 10¼ due Nov. 82 or purchase clear title. Well priced at $74,900.
LEE WROBEL
388-6275 pager 2285
British American Realty Ltd
385-1431

2 B.R. CONDO!!
$37,900

Spacious condominium in small complex close to transportation and shopping. Large L.R. and dining area. 2 B.R.'s — very nice bathroom — loads of storage space. Children and pet welcome! To view call MARGUERITE GIST 721-5220 or 386-6164. CASTLE PROPERTIES LTD.

$57,900
Royal Woods

Immaculate 2 BR, 1½ bath unit. Very tastefully decorated. Southern exposure, window in DR. Large assumable 1st. mtge. 3 appliances included.
ED HO
477-7291 384-8075 (pgr. 386)
D.F.H. REAL ESTATE LTD.

SNUG & SAFE
CONDOMINIUM
LIVING

10¾% financing available on this comfortable one bedrm. suite. Priced at $29,500. Live in manager, security controlled operating in this 3 storey building.
ROB & SUE FUKUSHIMA
386-3231 598-5245
Block Bros. Realty Ltd.

ESQUIMALT
CONDO

Ground-floor unit with three bedrooms and bathroom up. Lower area has compact LR, kitchen with stove and fridge. Small utility off kitchen. Wired for washer and dryer. Asking $32,900.
RUSS FITZSIMMONS 477-2412
FRANK BOUSFIELD 382-4968
the Permanent 382-9191

258 CONDOMINIUMS

Really Nice Views

A very spacious 3 BR suite, 2 balconies, very quiet treed area close to shopping. Large LR-DR comb. Kitchen with 2 appliances and huge storage areas. Vacant. $47,900. Phone PEPE BROWNE 382-3426 or call LOUISE WILTERMUTH 477-6307 or at 386-6164 CASTLE PROPERTIES LTD.

BEACH DRIVE

Small 1 bedroom suite in Co-op. Suitable quiet, retired couple. Superb location. Third (top) floor front with balcony. Owner must occupy. No elevator. No children or pets. $50,000. MLS. For a private viewing call:
DAVID SCOTT, P.R. BROWN & SONS LTD. 385-3435

OPEN TO VIEW

TUES. to SAT. 2-4 P.M.
401—1000 ESQUIMALT RD.
Deluxe 2 bdrm condo on top 4th floor. Twin-sized master, 1½ baths, huge kitchen with extra dinette area. Vacant. Sacrifice $47,500.
HELEN BOWDEN 386-7577
Ocean City Realty 381-2233

Beacon Hill Park

JUST LISTED this spacious, 2-bedroom, 1½-bath condo home in excellent location, walk to sea, park, town, shopping near, 4-yr.-old, well-bit block. $58,900. ML. 388-4271 Ruth Lukaitis 477-5306, Ross Bracken 477-0029.
J. H. WHITTOME & CO., LTD.

CONDOMINIUM
$47,500

Very choice two BDR plus little den. Carnation/Marigold area. Pleasant garden, use of community pool. Vacant. New MLS. Call LYNETTE DELAHUNT at 477-7121 or 592-9224. A. E. LEPAGE WESTERN LTD.

SUNNY SIDNEY, 1 BEDROOM condo with double width sheltered patio, in quiet location adjacent to marina. To view phone 656-2257 after 6pm, or daytime Mr. Arden, Manager, Marina Park Apts. 656-1616.

WATERFRONT. 2 BEDROOM, now available, ideal location, Tsehum Harbour waterfront. Apply Box 600, Saanichton Post Office, B.C. or 652-1229.

TWO BEDROOM WITH ensuite, tastefully decorated, close to ocean. Private 386-2668. $43,-200.

ALL STAR REALTY LTD.
Homes—Condominiums Wanted
386-1255

WANTED TO PURCHASE: modern suite close to town. 383-6762

259 TOWNHOUSES

STRATA DUPLEX
$82,500

Family accommodation in the George Selkirk Area. Main floor living room with fireplace, dining area with sliding glass doors to South patio. Galley kitchen and laundry facilities. 2 pc. bathroom. Upstairs — 3 bedrooms and 4 pce. bathroom. Close to all schools and bus transportation.
JOE MANTON
382-5211 386-7545
ISLAND HOMES REALTY LTD.

PAC-WEST

INTERNATIONAL REAL ESTATE BROKERS INC.
388-6161

FAMILY STARTER
ONLY $34,500

Would you believe you can buy a nice compact 3-bedroom home in a nice residential area of ESQUIMALT for this price?? Believe it!! Plus a bright kitchen, living room, laundry room and a 4 pce. bath. MLS. TO VIEW phone TERRY EDEN OR SHARLEEN EDEN at 388-6161.

Collapsed Deal
Vendors Have
Purchased

3 Bedrm. townhouse near Hampton School, new shopping centre. This townhouse is priced for a quick sale! MLS $39,900. To view or more information, call
TRICIA PARKER
477-7291 Anytime
D.F.H. REAL ESTATE LTD.

263 GARAGES FOR SALE, RENT OR WANTED

WANTED TO RENT: DOUBLE garage or shop, reliable party. 477-0303, 479-3232

GARAGE TO RENT. FAIRfield. 592-8078. (Days).

265 HOUSES WANTED TO BUY

WANTED

In GORGE BURNSIDE area, 2 or 3 full basement home up to $80,000 cash.
ALSO WANTED
2 or 3 Br full basement home in OAKLANDS SEARS area. if you are considering selling please call.
ANITA TAIT
381-2233 388-6275 Pgr. 1382
OCEAN CITY REALTY LTD.

CASH FOR EARLY
POSSESSION

This couple have sold and urgently require a two or three bedroom home. With or without a basement. Possession Aug. 15th. Up to $70,000.
BEN GREIG 598-3105 381-2233
OCEAN CITY REALTY LTD.

WANTED

Young couple with 1 child urgently require newer home in Sears or Gordon Head area up to $100,000 cash. If you are thinking of selling please call
ANITA TAIT 388-6275 # 1382
Ocean City Realty Ltd. 381-2233

CASH OR TERMS

Require 2 or 3 bedroom homes minimum 900 sq. ft. in good area, $50, $100,000, suitable for rental or renovation.
GARY WHITELEY
381-2233 (24 Hrs.)
OCEAN CITY REALTY LTD.

ONTARIO WIDOW

Urgently requires two or three bedroom home in a really nice area. $100,000 Cash.
BEN GREIG 598-3105 381-2233
OCEAN CITY REALTY LTD.

HOME IN NORTH RIDGE, Royal Oak, Marigold, 4 bedrooms, dining room, living room with fireplace, basement, up to $89,000. No agents. After 4, 479-4244.

CASH CLIENTS
Wish to buy home with 2-3 bedrms. Basement if possible. Phone Victor Wong 592-5454. Byron Price and Assoc. Ltd.

YOUNG COUPLE LOOKING for character home, Fairfield, Oak Bay. 386-1249.

268 LISTINGS WANTED

DON'T RESIST
LIST!!

Gary Williams
Royal Trust 384-8001 24 hr pgr.

CONDOMINIUMS WANTED
LYNN HOLMES — 386-6762
LANDMARK PROPERTIES

268 LISTINGS WANTED

SELLING YOUR HOME?

Have you considered a trade plan? If you are thinking of making a change call me for a market evaluation and the facts on our very successful guaranteed trade plan.
LEE SEITZ
Business Residence
477-1841 595-0267
BLOCK BROS.
REALTY LTD.
3636 Shelbourne St.

270 EXCHANGE REAL ESTATE

1971 20' EMPRESS, 24,000 miles, air conditioned, fully self-contained, excellent. Exchange for real estate. 386-7459

271 LOTS FOR SALE

Duncan Investment

Lots of lots - near Lake Cowichan. Your choice of 10 lots all $18,950 each average 2.3 acres - each has a drilled well, good roads, hydro and telephone - near village and schools - all level lots with some trees left. Very good value with $2500 cash down and $200 per month on the balance at "just 11%". Owner financed - next door to a public beach and boat launch - at Gordon Bay Provincial Park. Lots of space and sand on the beach on Lake Cowichan - for your R.V. vehicle or retirement or family home - call for a map. For maps and brochures call; Wayne Griffith office 112-746-5171, residence 112-746-6275. 25 years experience at your service.
H.W. Dickie Ltd.
20 Station St.
Duncan, B.C. V9L 1M4

SEABOARD PROPERTIES LTD.

An excellent selection of lots available on the Peninsula with distant views of water and countryside. Fully serviced with sewer, drainage, water, hydro and paved road with curb gutter and street lighting will be in soon. Drive out to Shellys X Road and look for sign between Veyaness and Seabrook. From $32,000 to $37,000.
FRANK CSINOS 652-3202
SEABOARD PROPERTIES LTD. 652-1141

PROSPECT LAKE

2 Acres near Prospect Lake. Nicely treed in area of nice homes. $45,000. RALPH KELLER 385-9741.

WESTCOAST ROAD

.89 Acre level and cleared near ocean. $22,000. M.L.S.
.99 Acre treed but level. Near ocean. $24,000. M.L.S.
RALPH KELLER 385-9741

CENTRAL SAANICH

Building lots in Central Saanich with view of gulf. $34,900 - $41,900. RALPH KELLER 385-9741
HENDERSON REALTY LTD.

Park Pacific

Dean Park Estates

Beautiful treed and ocean view lots. One-third acre and fully serviced. Located in North Saanich near Panorama Leisure Centre. Site office open daily from 10:30 to 4:30. Phone 656-7041 or
Mike Ruddy
388-5464 Pager 792
383-4124 anytime
Park Pacific Investment Ltd.

COLWOOD, LANGFORD

Potential 3 lot subdivision, one lot being duplex. Excellent location in area of new homes. MLS. Asking $68,500.
CURT SHUBROOK 474-1791

Knowles
The HOME Team.

384-8101

BROADMEAD

Visit us at our office-display home, 950 Royal Oak Drive
8:30 A.M.-5:00 P.M. 658-5291
Or Call
JEANNIE DEWHURST
384-8001 (24 hrs.) 658-8980
Royal Trust Co.

SMALL LOT
OR
Beautiful 7-10 acres, overlooking Hutchison Cove, Juan de Fuca strait, Olympic Mountains. Rich soil, timber, pasture for horse. Next to Salmon fishing, perk tested, well approved, hydro to property, ready to build. Also 2.6 acres of 450' waterfront. From $49,500. Call today.
George Breiter 478-8493
British American Realty Ltd.
385-1431

Ardmore
Building Lot

¾ Acre, sight slope and level ground. 2 Houses from Ardmore Drive. Sea glimpse to the west. Power to lot lot line. Well required. Value $34,900. To view anytime, please call.
PATRICK SKILLINGS
477-7291 384-8075 Pgr. 1204
D.F.H. REAL ESTATE LTD.

CITY LOT
15,000

Part of a strata package. Pay $77,900 — Get one 5-bdrm, character home renting for $500, and adjacent property approved for additional 1500 sq. ft. home. New MLS. Call now.
GLENN NICHOLLS
598-7689 385-9741
HENDERSON REALTY LTD.

5 ACRES — MILL BAY
$299 DOWN
$299 MONTH
11% INTEREST

Piped water, paved roads and Hydro into the property line.
Full Price $29,900
Rick at Douglas Hawkes Ltd.
382-1754 384-7128

INVESTMENT MINDED?
SPEC HOMES!

$100,000. Cash will get you into a beautiful 5 acre parcels among several newly constructed homes. 5 mile circle. Each $79,000. 479-6022

10 ACRES METCHOSIN
$39,900
Rick at Douglas Hawkes Ltd.
382-1754 384-7128

72 X 105' FULLY SERviced, level. Asking $34,900. Wide open to offers. 120 Helmcken Road. 479-7608.

SPARKLING OCEAN VIEWS
½-acre in resident. area, $29,500. 658-8687.

10 ACRE ESTATES. $42,900. Mill Bay area. Brochure 388-6876

SOOKE. 2 SPACIOUS PROPERties on quiet road, 2 to 3 acres. From $24,500. 642-5508

HALF ACRE SOOKE LOT close to Whiffen Spit. $18,700. 383-4504.

271 LOTS FOR SALE

4 LOTS

Yes, a rare chance to build your own spectacular OCEAN VIEW home and 3 others adjacent for sale. Some builder will want this 4 LOT SUBDIVISION of 4—1.24 acre OCEAN VIEW LOTS. Full price $123,900. Details, Allan Klenman 388-7868.
DUNSMUIR PROPERTIES

VIEW ACREAGE

5.31 Acres located on Walfred Road at the top of Triangle Mountain. Priced at $49,900. MLS. Call now for full details.
DONNA HUGHES
477-7291 384-8075 (Pgr. 1194)
D.F.H. REAL ESTATE LTD.

ARDMORE
$34,500

Almost 1 acre secluded lot, well treed. Only 1 left. Phone today. EXCL.
477-0141 FRED LERCH 479-0428
the Permanent

1 AC. TREED

In lovely Sheringham Estates, just 13 mi. past Sooke, on hydro, phone, water and paved road. A beautifully-treed lot with seaview. Driveway is in. Asking $18,900.
Frank Wills 388-7868
DUNSMUIR PROPERTIES

LANDSEND ESTATES
PHASE III
NOW FOR SALE
$36,500 $39,500
For details please call Rick at
Douglas Hawkes Ltd.
382-1754 384-7128

BEACH DRIVE OCEAN front. 2—50x200' lots with home. Needs developer. Call: Michael Ziegler, 384-8075, Pager 310.
Seaspray Properties Ltd.
595-3151

OVER 10,000 SQUARE FOOT view lot, on Patterson Road, off East Saanich Road (Central Saanich). Sewer and water, $40,000. 112-743-5288.

WATER VIEW

4 only ½-acre lots, experimental farm slope, across from rec centre. $43,500 to $45,500; some terms. 656-4553.

2 ACRE LOT FOR SALE, ON city water, $49,000. 656-2340

273 PROPERTY FOR SALE

4.04 ACRES
HOLDING PROPERTY
AND A-1 BUILDING
SITE
$73,000

This land is split into two parcels by Benvenuto Rd., the main line to Butchard Gardens. This gives you a total of 892 ft. of frontage, 281.5 on Gregg and a total of 621 on Benvenuto. For further information please call
LAURIE COMO
388-6454 479-1179
Realspan Properties Ltd.

NORTH SHELBOURNE

Approximately 48,000 square feet available for potential rezoning to C2. Courtesy to agents but not for listing. For details phone 477-5894.

EXCELLENT RECREATIONal property on unique Savary Island. Sandy beaches, great fishing, undeveloped lot. $8000. Vancouver 879-6881 or 731-3772.

2.4 ACRES. EAST SOOKE. 642-5053, Ed.

274 PROPERTY WANTED

Properties over $300,000. required. Farms, motels, apartments, sea-view properties, etc. This is an immediate requirement. Please call me now
ADRIENNE
DENHAM
386-3231 386-9028
BLOCK BROS.
REALTY LTD.

PROPERTY OWNERS
IF YOU HAVE

Subdividable acreage in the Greater Victoria area? I have a bonafide purchaser. Please call 478-5561 (Office) Pager 388-6275. No. 2764, 474-2744.
PIERRE BERUBE
Block Bros. Realty Ltd.

URGENT

Edmonton clients want:
1. Home in $70,000 range
2. Water view lot or acreage.
Call now
Don MacGillivray 658-5135
GLENGARRY REALTY
479-7138

CASH

Bonified builder developer wants lots and land for subdivision. Quick decision. Phone Kasapi Construction 386-6191 anytime or 592-6081 res.

WE PAY TOP DOLLAR FOR SUBDIVIDABLE PROPERTY IN THE GREATER VICTORIA AREA — 1 LOT TO 100
Rick at Douglas Hawkes Ltd.
382-1754 384-7128

SUBDIVIDABLE LAND
Any size. All inquiries confidential. Phone Senmar Developments 479-2294.

280 ACREAGE FOR SALE AND WANTED

2½ ACRES
$48,500

2-BR mobile home with FP and appliances. Nice acreage — some clearing, chicken coop, garden. Vendor will look at offers. MLS.
MARJ THOMPSON
477-0141 658-5584

2½ ACRES
$27,500

Perfect horse country — fenced, cross fenced, cleared, in grass. Vendor will carry mortgage. EXCL.
MARJ THOMPSON
477-0141 658-5584
the Permanent

PRICE REDUCED
$2100!

10 acres, 15 miles from Victoria on Sooke Road. Year round stream, driveway in to secluded building site. See this before deciding! Now offered at $59,900. MLS. For further information contact:
DAVID SCOTT, P. R. BROWN & SONS LTD. 385-3435

TEN ACRES

Only $39,900 and worth it. Some financing. Southern exposure to ocean and Olympics. Easy slope. Sooke area. Not much rock. If bushes cleared grass seems probably.
478-5561 (Bus.) 642-5886 (Res.)
BLOCK BROS. REALTY LTD.

NEW LISTING — 2.12 ACRES with cabin. Huge, beautiful cedar trees. View over Cooper Cove 4 miles from Sooke. $34,900. See window photos at 762 Fort St.
ROY ANDERSON
Off. 385-3435 477-5057 Res.
P. R. BROWN & SONS LTD.

5 ACRES, HEAVILY TREED, last lot on right at end of Klowa Road. Must be sold. Open to offer over $48,500. 656-6656.

280 ACREAGE FOR SALE AND WANTED

5 ACRES
$179,900

Are you looking for an AFFORDABLE opportunity to own a comfortable family home with stable facilities and excellent fertile soil? This residence/acreage is close to Victoria, has shopping and bus conveniences close by and much, much more. If you are concerned about schools, the best is near by. Ask for an appointment to inspect this country investment today at NATIONAL TRUST: GARRY BENTHAM: 595-2121 24 hrs.

SCARCE
CENTRAL SAANICH
ACREAGE

2.4 Parklike acres with 4 bedrms., 1800 sq. ft. rancher plus garage on no-through road. Private backyard, fenced 3 stall barn. Fertile vegetable garden. Walk to schools and shopping centres. Close to airport and ferries. 15 Min. to town. Offered at $139,900.
386-3231 DON TAYLOR 477-9179
Block Bros. Realty Ltd.

TIMBERED
10 ACRES

Sooke area. Just 3 left. Second growth marketable timber plus lots of alder and other fireplace type wood. Good road frontage with power to property line. $35,000 to $47,500. GEORGE WALL, 386-2955, or 477-0548. CENTURY 21 Mayfair Realty Ltd.

Acreage Timber

1. 24 acres of treed property with 2 homes. Considerable timber value.
2. 30 acres holding property in Sooke Village $325,000.
3. Seaview building lot $35,000.
For more information or to view, contact BILL KOZAK at 642-3709 or at CASTLE PROPERTIES LTD. 386-6164.

5 MILE CIRCLE

5 acres, pond, meadows, treed, seclusion among fine new homes. $85,000. 479-6022

FIVE ACRES, WITH 600 FEET of waterfront in Sooke. $65,000. THE ZIEGLERS, 592-1768 or 384-8075, Pgr. 310, Seaspray Properties Ltd., 595-3151.

RENT OR LEASE

18 acres of wooded land. Frontage on paved Shawnigan road. If interested, 385-0940 after 5.

10 ACRE ESTATES. $42,900. Mill Bay area. Brochure 388-6876

285 UP ISLAND PROPERTIES

HOME
OF THE
FUTURE

Ultra-modern, post and beam design of approx. 3000 sq. ft. of planned living. Highlights of the first-level consist of sunken living room, kitchen with built-in appliances, huge master bedroom, music room, full bath for guests. Skylights enhance both the living room and kitchen. Level two consists of 3 additional bedrooms, family room, etc., etc. To take maximum advantage of the unbelievable ocean and mainland view, we have two 56 ft. vinyl-covered, glass-faced sundecks. Full price $169,000. For further information, contact FRED BATES—BLOCK BROS. REALTY at 754-4401 or 83 Victoria Cres., Nanaimo, B.C., V9R 5B9.

5 ACRES — MILL BAY
$299 DOWN
$299 MONTH
11% INTEREST

Piped water, paved roads and Hydro into the property line.
Full Price $29,900
Rick at Douglas Hawkes Ltd.
382-1754 384-7128

SELCUDED 5 ACRES WITH highway access, next to Ivy Green Park, 10 minutes to Nanaimo. Spring water, mobile home Okay. Various potentials. Write Box 1480 Ladysmith for further details or appointment to view.

ENGLISHMAN RIVER

5 acre parcels on this famous river near Parksville from $24,900. Terms available.
Brynelson Benzon Realty
689-7556

½ ACRE WATERFRONT, light house view, fully serviced with septic. Ready to go. Must sacrifice, $40,000 or best offer. 112-338-5873.

1.79 ACRE TREED BUILDING lot. Shawnigan District. $24,000. 112-748-9724

10 ACRE ESTATES. $42,900. Mill Bay area. Brochure 388-6876

290 FARMS FOR SALE AND WANTED

National Trust Realtor

Hillside Mall 595-2121
3440 Douglas 382-8101

16-ACRE HOBBY FARM

16 acres of reasonably level land of which 6 acres are cleared and the other 10 acres has been partially cleared. Three-bedroom home, large family kitchen, stone fireplace in living room, drive-in garage, including walk-in cooler also some other farm buildings. $99,900. Located close to Sooke, MLS. Vendor will consider 50% mortgaging at 12% term negotiable.
LARRY LINEHAM
Off: 595-2121 384-8075
Pgr. 682

DAIRY FARMS

73-acre going concern 1287 lbs. quota 50 mature cows, machinery, 4-bdrm home. Full price $650,000; 78-acre complete modern set up for 200 mature cows, 4-bdrm home. Must be sold. Asking $480,000.
Richardson-Thomson Realty Ltd.
204—2702 Ware St., Abbotsford, B.C. Phone 859-1381 or S.R. Thomson 826-8851, W.E. Richardson 859-4204.

293 GULF ISLAND PROPERTIES

SALT SPRING

½-acre lot with panoramic view of Gulf Is. and Olympic Mountains. Good building site with trees on hydro, paved road and water, $24,900.
RALPH KELLER 385-9741
Henderson Realty Ltd.

LIVE BY SEA ON BEAUTIFUL Salt Spring Island 300' semi waterfront revenue property C4 license, develop your own motel 5 good units some work needed expand on 5.77 acres drilled well and spring $150,000. 537-2541 or Victoria Press Box 221.

294 MAINLAND AND OUT OF PROVINCE PROPERTIES

10 ACRES, NICE LAND, PRIOR Road, Lund, B.C. Community Property Agreement, could be two, 5-acre parcels. $21,000 firm. David C. Butterfield, Northern Pacific Realty Ltd., 479-1687.

1 ACRE LOT SERVICED, Island of Hawaii. Reasonable. 386-8435 daytime or 382-0289 evenings.

Deaths and funerals

305 DEATHS and FUNERALS

ALEXANDER—In Victoria, B.C. on June 21, 1980, Mr. Chester Thomas Alexander, age 79 years. Born in Victoria, B.C. late residence, 403-844 Johnson Street. He leaves his brother, Barton Alexander, Victoria, B.C., several nieces and nephews.

Mr. Alexander left explicit instructions that no funeral service be held. Arrangements by the Sands Mortuary Limited, 1803 Quadra Street, Victoria, B.C.
SANDS—VICTORIA

AUTY — On June 24, 1980, Mr. Bertson Brownridge John Auty, age 71 years, born in Cornwall, Ontario, late residence 7317 McMillan Road, Sooke, B.C. He leaves his wife Sandy at the residence.

Service in the Sands Funeral Chapel of Heather, 317 Goldstream Ave., Colwood, B.C. on Friday, June 27, 1980 at 10:00 a.m. Rev. Father Willian G. Mudge officiating. Cremation.
SANDS—COLWOOD

BALCOM — Edith Dowsett Balcom, widow of Raymond Balcom in her 84th year. Survived by her daughter and son-in-law, Ruth and Sean Howard; a brother, Edward and a sister, Bertha; five grandchildren and four great-grandchildren.

Private memorial service. No flowers or cards by request.

DEMERS — Peacefully in Victoria General Hospital on June 23, 1980, Archie Demers, born in Calgary, Alberta and in his 75th year. He leaves his wife, Ruth at home; daughter, Iris, Victoria, B.C.; grandson, Randy, White Rock, B.C.; brothers, Arthur and Frank; sister, Antoinette.

Service in the Sands Mortuary Limited "Memorial Chapel of Chimes" 1803 Quadra Street, Victoria, B.C. on Friday, June 27, 1980 at 10:00 p.m. Rev. Father M. Costelloe officiating. Cremation. Those so desiring may contribute to the Canadian Cancer Society, 857 Caledonia Ave., Victoria, B.C. V8T 1E6.
SANDS—VICTORIA

ERICKSON — Peacefully on June 23, 1980, Mr. Eddie S. Erickson, aged 83 years, born on June 2, 1897 in Arcadie, Wisconsin, U.S.A. A resident of Medicine Hat, Alberta prior to taking residence at Shawnigan Lake and Victoria, B.C., late residence, 3140 Carmen Street. His only son, Eddie Erickson Jr. predeceased him in 1948 in a logging accident. He is survived by his loving daughter, Blanche Erb and son-in-law, Jack; grandchildren, Victor, David, Ina and Audrey; great-grandchildren, Leila, Anna Marie and Ashlin. Mr. Erickson served during the First World War with the First Depot Battalion Alberta Regiment, C.E.F. and post war service with the R.C.M.P.

Service in the Sands Mortuary Limited, "Memorial Chapel of Chimes", 1803 Quadra Street, Victoria, B.C. on Thursday, June 26, 1980 at 3:00 p.m. Rev. Dr. A. E. King officiating. Interment at the Royal Oak Burial Park.
SANDS—VICTORIA

GRIFFITH — In Victoria, B.C. on June 22, 1980, Estella Ina Mary (Mollie) Griffith in her 90th year, of 1278 St. David Street, formerly of Winnipeg. Widow of Ronald Hamilton Griffith, she leaves her sister-in-law, Winifred Docker of Victoria; nephew, Thomas Cave of Edmonton; nieces, Ruth Kahn of New Mexico and Winifred Mary (Mollie) Yorke of Victoria. She had been a member of the Theosophical Society of Canada for many years.

Funeral service in the FAMILY CHAPEL of McCall Bros. on Thursday, June 26 at 10:30 a.m. followed by cremation.

HANNA — In Duncan, June 20, 1980, Mrs. Beatrice Joyce Hanna, aged 48 years. She leaves her husband, Blaine; son, Terry, and daughters, Cindy, Janice and Amy; mother, Mrs. Frances Halladay; father, Mr. Conrad Halladay; sisters, Mrs. Florence Sontag and Mrs. Mildred Lange of Thorsby, Alberta, Mrs. Margaret Gorrill and Mrs. Lillian Halladay of Duncan, B.C., Miss Sybil Halladay of Vancouver, B.C.; brothers, Mr. Richard Halladay of Creston, B.C. and Mr. Edge Halladay, Weyburn, Saskatchewan.

Funeral Service on Wednesday, June 25, 1980 at 3:30 p.m. in Sands Chapel, Duncan, B.C.
SANDS—DUNCAN

HELMS — Suddenly in Victoria, B.C. on Monday, June 23, 1980, Mrs. Mabel Elizabeth Helms, aged 75 years of 977 Cloverdale Avenue, Victoria, B.C. Dearly beloved wife of Joseph H. Helms; dear mother and mother-in-law of Alfred J. and Betty Barr, Victoria, B.C.; dear grandmother of Yvonne, Shirely, Dale, Alan and John; also eight grandchildren.

Visitation on Wednesday, June 25, 1980 until 9:00 p.m., funeral service on Thursday June 26, 1980 at 1:00 p.m., at the Sands Mortuary Limited, Memorial Chapel of Chimes, 1803 Quadra St., Victoria, B.C. Rev. Kenneth Kubryn officiating.
SANDS—VICTORIA

McGIMPSEY — In Victoria, B.C., on Tuesday, June 24, 1980, Mr. Thomas McGimpsey of 404—1000 Esquimalt Rd. aged 81 years, born in Belfast Ireland and a resident of Victoria since 1912. He leaves his loving wife Marion (May); one son, Desmond and daughter-in-law Barbara; 3 grandsons, Michael, Robert and Brian and 2 great-grandsons, Ryan and Kyle, all of Victoria; 2 sisters, Mrs. Norah Matthews of Seattle and Mrs. Brown Miller of Redding, California. Mr. McGimpsey was a member of First United Church for many years. He served with the 5th Battery, RCA in the First and Second World Wars. He was a member of the Colwood Golf Club.

Funeral service in McCall Bros. Chapel, Johnson at Vancouver Sts. on Friday, June 27 at 1:00 p.m. with the Rev. H. Hunter officiating. Followed by cremation. (Flowers gratefully declined. Donations, if desired, may be made to the Heart Fund, 1008 Blanshard St. or the Cancer Fund, 857 Caledonia Ave.)

MURGATROYD — At the residence, 218-1545 Pandora Avenue, Mr. Archie Murgatroyd, aged 67 years. He leaves his loving wife, Elaine; three daughters, Mrs. W. D. Henes (Diane), Sherwood Park, Alberta, Mrs. Louella Else, Duncan, B.C., Mrs. D. B. McKenzie (Judith), Victoria; two sons, J. Daniel Murgatroyd, Port McNeil and D. Myles Murgatroyd of Victoria; one brother, Norman of Maple Ridge; 13 grandchildren; nieces and nephews

UNIVERSITY OF VICTORIA
INVITATION TO TENDER

Sealed tenders to carry out improvements to curb, gutter and drainage South Side McKenzie Avenue, University of Victoria will be received by the University up to 2:00 P.M. P.D.T. on Wednesday 9 July, 1980.

Tender forms specifications and drawings may be obtained from the office of the Manager, Purchasing Services, Building "K", reference Tender No. 1909.

To be eligible for consideration tenders shall be submitted in accordance with the Instructions to Bidders contained in the tender and specifications.

Bidders shall be responsible for ensuring that tenders are delivered into the hands of the office of the Manager, Purchasing Services by the time and date set for closing.

The lowest or any tender will not necessarily be accepted.

Ian W. Campbell, P. Eng.,
Director of Campus Planning.

Weeds can be good

garden notes
by helen chesnut

One of my father's favorite gardening stories was of the day he offered a neighbor some portulaca plants, an offer which apparently sent the gentleman into an uncharacteristically violent rage, forcing my father to retreat in haste.

Motivated only by pure benevolence, my father had offered some of his favorite flower plants — the portulaca, or moss rose. It's a low-growing annual with succulent-like stems, producing masses of tiny rose-like flowers in many colors in dry, sunny spots. The blooms close on dull days, only to open with the touch of the sun.

However, the neighbor unfortunately hadn't yet made the acquaintance of this beauty of the garden. His only contact with portulaca had been with the weed purslane (Portulaca clearacea). He apparently had been struggling with this persistent scourge of the garden diligently for years. And here was someone who wanted to give him more!

Weeds indeed used to be a mark of a slovenly gardener. Nice gardeners didn't have them. However, there have always been folk who tended to see some value in them.

I just happened recently to come across a report dated 30 years ago of an agricultural experiment in which weeds were allowed to grow along with corn. When the weeds were a couple of feet high, and before they set seed, they were cut off and allowed to lie between the rows as mulch. The roots were left to grow another crop of mulch.

I suppose this method could be adapted to the home vegetable garden. Of course, any weeds growing close to small, delicate vegetable seedlings would have to be pulled to give cultivated plants space. Proponents of this method claim that the weed roots help aerate the soil and channel air and water-born nutrients into the soil.

Weeds can be regarded as fertilizer gatherers for the garden. Each spring, once the first planting is done, one of our greatest pleasures is to tour the garden each evening to see what has sprouted since our last inspection. But by the time a row is well up and ready for its first cultivation, most often the row is massed with weed seedlings as well.

Frankly, I have always rather enjoyed this first weeding-thinning-cultivating operation. Down in the soft dirt with my trusty claw cultivator, I pull the weeds, toss them in a basket, thin out the row of flowers or vegetables and pull some fresh earth up to the row. Then I pass over the row with a sprinkling of fertilized water. This year, I am trying the liquid seaweed. Previously, I tended to use fish emulsion which also perked up the young plants quite well.

We became rather sold on the benefits of seaweed last year. Having moved into a new house in late spring on a lot that had been dense forest, the only spot we could even dig was a strip beside the driveway. It was pure sand, almost totally devoid of any known nutrients. My husband planted potatoes on a bed of seaweed — and that row, planted in early July, yielded a full winter's supply of potatoes. And a year's supply in a spud-loving Irishman's family is no mean amount!

Getting back to that first weeding-thinning operation, have you noticed each year that once this chore is done the plants really spring into action and begin to grow rapidly? It's as though you've scratched their little backs and now they're stretching in sheer enjoyment of the attention.

The benefits of weeds and weeding continue though. The small weeds, gathered for the compost, return so much to the soil. Still young, they break down quickly. I never leave them lying in the rows myself because if it should happen to rain, at least some will surely reroot.

LAND TITLE ACT

Re: Lot 12, District Lot 209, Similkameen Division Yale District, Plan 20721. Kettle River Assessment Area and Naramata Irrigation District.

WHEREAS proof of loss of Certificate of Title No. F34212F to the above mentioned land, issued in the name(s) of John Derwent Graham has been filed in this office, notice is hereby given that at the expiration of two weeks from the date of the first publication hereof, I shall issue a provisional certificate of Title in lieu of the said Certificate, unless in the meantime valid objection be made to me in writing.

DATED at the Land Title Office, Kamloops, B.C., this 9th day of June, 1980.

J. C. Groves,
Registrar of Titles,
Kamloops Land Title District.

First Publication June 18, 1980.

INVITATION TO TENDER
TOWN OF SIDNEY
WATER DISTRIBUTION SYSTEM — PHASE 2
JOB NUMBER 7644-2

Sealed tenders in separate envelopes marked "Tender for Water Distribution System — Phase 2" will be received by the undersigned at the office of the Town of Sidney, Sidney, B.C., until 4:00 p.m. local time on July 21, 1980 and opened in public at that time.

The works to be constructed under this contract include the following:

1. 630 metres of 150 mm diameter watermain.
2. 1035 metres of 200 mm diameter watermain.
3. 2620 metres of 250 mm diameter watermain.
4. 500 metres of 300 mm diameter watermain.
5. Supply and installation of valves, fittings, hydrants, air valves, etc.

Drawings, Specifications and Tender Documents may be obtained from the offices of Willis, Cunliffe, Tait & Company Ltd., either at 827 Fort Street, Victoria, B.C. or 313 Columbia Street West, New Westminster, B.C. on or after Thursday, June 26, 1980 on payment of the sum of twenty ($20.00) dollars which is not refundable.

Payment for these documents should be made to:
WILLIS, CUNLIFFE, TAIT & COMPANY LTD.

Enquiries should be directed to Mr. J.F. Blanchet, P. Eng. of Willis, Cunliffe, Tait & Company Ltd., 827 Fort Street, Victoria, B.C., Telephone 385-8721.

The Drawings and Specifications may also be examined at the Construction Association of Victoria, 1075 Alston Street and the Amalgamated Construction Association of British Columbia, 2675 Oak Street, Vancouver, B.C.

Tenders must be accompanied by specified Bid Bond payable to the Town of Sidney.

The lowest or any tender will not necessarily be accepted.

Willis Cunliffe Tait & Company Ltd.

G.S. Logan, A.C.I.S., C.M.C.
Town Administrator
Town of Sidney
2440 Sidney Avenue
Sidney, B.C.
V8L 1Y7

auctions • appraisals
AUCTION EVERY FRIDAY NIGHT
Kilshaw's OF VICTORIA
six generations

1115 Fort St. 374-6441

We have been authorized to sell by

PUBLIC AUCTION

17 compact cars
Toyota, Crickets, Mazdas, Pintos, Gremlins, Honda Civics
and
1 DATSUN P/U
(with factory canopy)
for
DATSUN CENTRE
848 Yates St.
(Vehicles previously owned by Capital Region District)

SALE
SATURDAY, JUNE 28
11 A.M.
848 Yates St.

INSPECTION TIMES
Thurs. 9 A.M.-6 P.M.
Fri. 9 A.M.-6 P.M.
Sat 9 A.M.-
TILL SALETIME

These vehicles are under no warranty whatsoever and are being sold on an "as-is", "where-is" basis.

KILSHAWS
AUCTIONEERS LTD.
384-6441

auctions • appraisals
AUCTION EVERY FRIDAY NIGHT
Kilshaw's OF VICTORIA
six generations

AUCTION
FRIDAY, 7 P.M.

Colonial Dinettes
Chester Stes.

CHEST DEEPFREEZER

B/R STES.
As new Chests
Coffee and Occ. Tables
Appliances
China-Glass
Bric a Brac

SHERIFF'S SALE

Under and by virtue of a Writ of Seizure and Sale issued out of the Supreme Court of British Columbia, Vancouver Registry and to me directed against the goods and chattels of the Clan Tartan Shop Ltd: carrying on business as Broadway Boutique. I have seized the following goods and chattels and have instructed Kilshaw's Auctioneers Ltd. to offer the same for sale by public auction on their premises at 1115 Fort St., Victoria, B.C. Incl cash register, filing cabinet, office chair, misc. clothing.

J.H. Sampson
Deputy Sheriff III
Vancouver,
Vancouver Island Region No. 1

An interesting sale of over 300 items on view daily at

KILSHAWS
1115 Fort St. 384-6441

Defence Construction Canada / Construction de défense Canada

PROJECT: **Replace Boiler, Building #67, Naden, CFB Esquimalt, B.C.**
File: ES 009 15

SEALED TENDERS, marked as to content, addressed to the undersigned must be received not later than 3:00 p.m. E.D.T..

FRIDAY, July 11, 1980

Tender documents may be obtained by Prime Contractors only from DCL Plans Section, Ottawa, at the address below. (For tender documents call 613 - 998-9549 or telex 053-4231).

Security deposits, if called for in the tender documents, must accompany tenders.

W. J. Mulock, Secretary,
Defence Construction (1951) Limited,
12th Floor, S.B.I. Building,
Billings Bridge Plaza,
2323 Riverside Drive,
OTTAWA, Ontario.
K1A 0K3

Defence Construction Canada / Construction de défense Canada

PROJECT: Replacement of Hot Water Supply and Return Mains in 7 Apartment Buildings CFS Holberg, B.C.
File: HG 061 10

SEALED TENDERS, marked as to content, addressed to the undersigned must be received not later than 3:00 p.m., E.D.T., FRIDAY, July 25, 1980.

Plans, specifications and tender forms will be available for viewing at Construction Associations at Vancouver, Victoria, Campbell River, Port Alberni and DCL Vancouver Branch Office.

Tender Documents may be obtained by Prime Contractors only from DCL Plans Section, Ottawa, at the address below on deposit of $25.00 payable to Defence Construction (1951) Limited. (For Tender Documents call (613) — 998-9549 or telex 053-4231).

Security deposits, if called for in the Tender Documents, must accompany tenders.

W. J. MULOCK, Secretary,
Defence Construction (1951) Limited,
Billings Bridge Plaza,
12th Floor, SBI Bldg.,
2323 Riverside Drive,
Ottawa, Ontario.
K1A 0K3

British Columbia Buildings Corporation
Invitation to Tender

Project 0968 - Contract 002: Residence and Out Patient Clinic, Youth Development Centre, Burnaby, B.C.

Sealed Tenders are invited for the construction of the above project.

Tenders will be received by British Columbia Buildings Corporation at **400-910 Government Street, Box 1112, Victoria, B.C. V8W 2T4** on or before **July 23,1980** at **2:00 p.m.** Tenders available at this time will be opened in public at this address.

Tender documents may be obtained from the office of the Architect, **Bain Burroughs and Hanson, 1524 West 6th Avenue, Vancouver, B.C. V6J 1R2** by General Contractors only, upon receipt of a refundable deposit of Fifty Dollars ($50.00) payable to the Corporation. Tender Documents will be available after **June 25, 1980.**

Bid Depository for sub trades listed in the Instructions to Bidders will close on **July 21, 1980** at **3:00 p.m.** at the Construction Association offices in Vancouver and Victoria.

Information regarding bonding is contained in the Instructions to Bidders. The lowest or any tender will not necessarily be accepted. Enquiries may be directed to the Project Manager Mack Lewis at **387-5088** in Victoria or the Architect at **732-3321** in Vancouver.

CAPITAL SUPER FOODS

OPEN DAILY 9-9

50 WEST BURNSIDE

Prices Effective Jan. 26, 27, 28 ● AMPLE PARKING ● EVERYDAY SAVINGS ● CONVENIENT HOURS **We Reserve the Right to Limit Quantities**

IN TUNE WITH **Old Fashioned Budgets**

McGAVIN OVEN-FRESH
HAMBURGER or HOT DOG BUNS doz. pkt. **95¢**

COUNTRY TIME
LEMONADE CRYSTALS 21 oz. **1.99**

VALLEY FARM FROZEN
FRENCH FRIED POTATOES 2 lbs. **39¢**

McCAIN FROZEN
FIESTA CAKE 4 varieties, 21 oz. **1.69**

McCAIN FROZEN DELUXE
PIZZA 4 x 5" 16 oz. **1.69**

SILVERWOOD
SOUR CREAM 250 ml **47¢**

CARNATION
COFFEE MATE 375 g **1.49**

Canada Grade A Beef Grain Fed
FULL CUT, BONE-IN
ROUND STEAK LB. **2.19**

BARON OF BEEF LB. **2.39**

SHELLBONE ROAST LB. **2.49**

BREAKFAST STEAK LB. **2.49**

FRESH YOUNG UTILITY
TURKEY LB. **97¢**

BREAKFAST DELIGHT
SIDE BACON ...500 g vac. pack **1.09**

SCHNEIDER'S
MEAT PIES 6 PIES PER BOX 14 oz. **1.49**

SCHNEIDER'S SLICED
BACK BACON ...175 g **1.49**

MAPLE LEAF CANNED
HAM ...1½ lbs. **3.39**

KRAFT JUNE PROMOTION

CHEEZ WHIZ ...1 kg **4.09**

VELVEETA CHEESE ...1 kg **4.09**

CHEESE SLICES ...1 kg **4.09**

PARMESAN
GRATED CHEESE 8-oz. shaker **2.09**

PARKAY
SOFT MARGARINE ... 2 LBS. **1.59**

MAYONNAISE ...750 ml **1.59**

SANDWICH SPREAD ...500 ml **95¢**

CALORIE-WISE
1000 ISLAND LIQUID
DRESSING ...500 ml **1.09**

PEANUT BUTTER ...500 g **1.19**

225 g
MACARONI AND CHEESE DINNER ... **3/1.00**

CANADA NO. 1 LOCAL
HEAD LETTUCE ...ea. **39¢**

CANADA NO. 1
MEDIUM ONIONS ...3 lbs. **69¢**

CANADA NO. 1 CALIF.
NECTARINES lb. **69¢**

DR. BALLARD 25-oz.
DOG FOOD
Beef, chicken, liver, horsemeat, beef and egg, beef and kidney ... **2/99¢**

PUSS 'N BOOTS
FLAVOUR MORSEL MOIST
CAT FOOD ...500 g box **99¢**

Sports Body Shapers We've got them!

Warners Sportbra style #1250.
B, C 34-38. D34-36. **16.00**

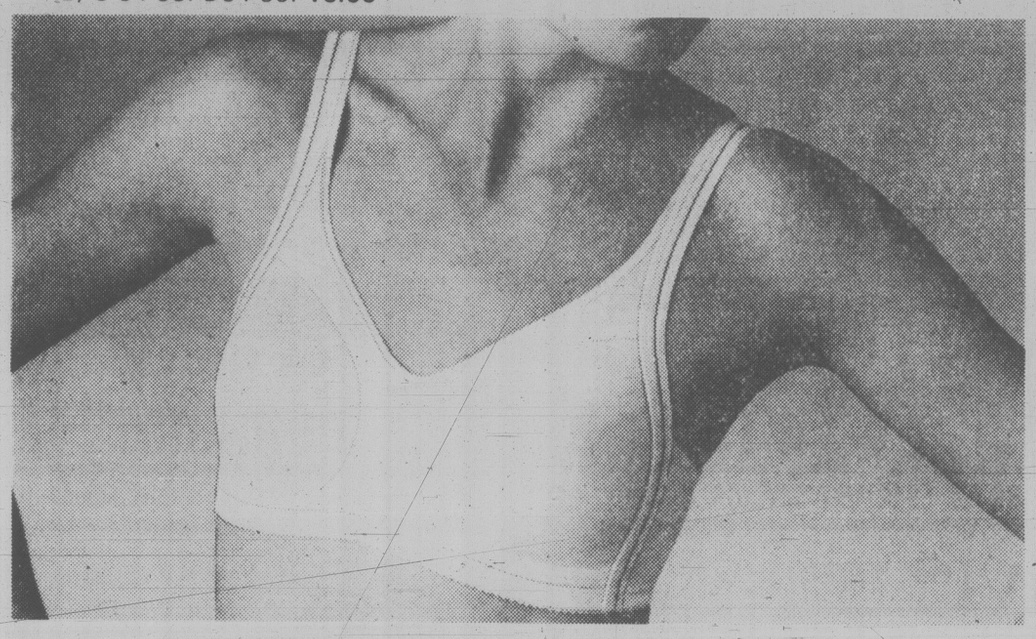

Wonderbra style #2000.
B, C 32-38. **16.50**

Formfit bra style #450.
A, B, C 34-38. **13.00**

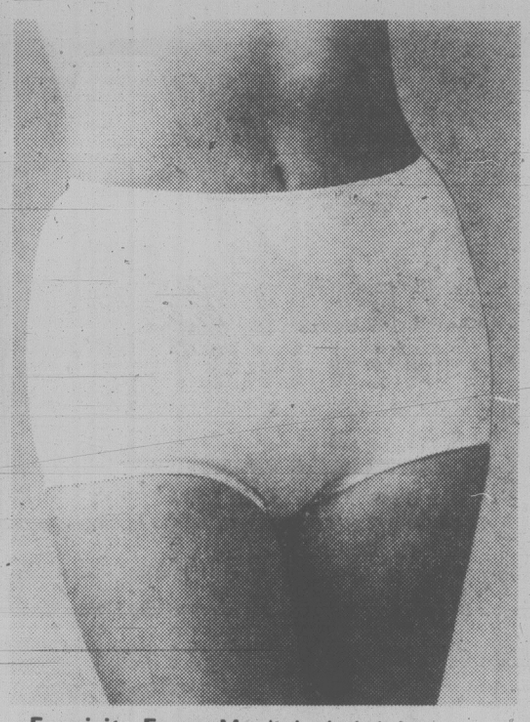

Exquisite Form, Magic Lady brief style #1915. M.L. **9.00.** XL **10.00**

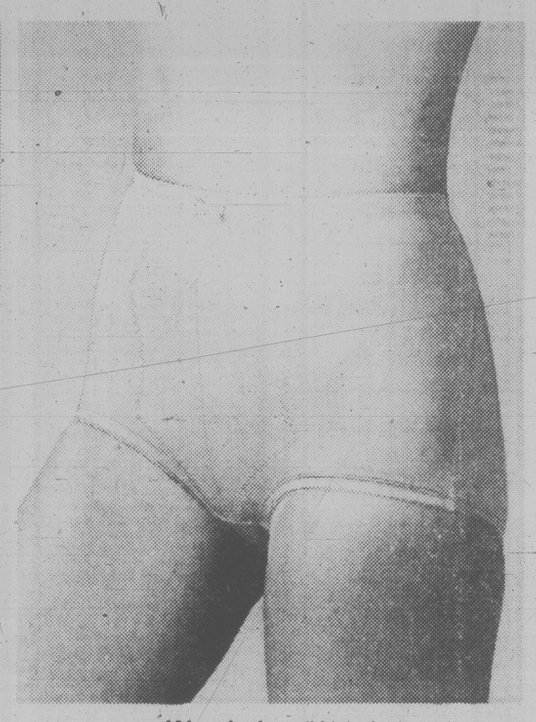

Wonderbra 'Wonderbare' panty brief style #400. M.L.XL. **13.50**

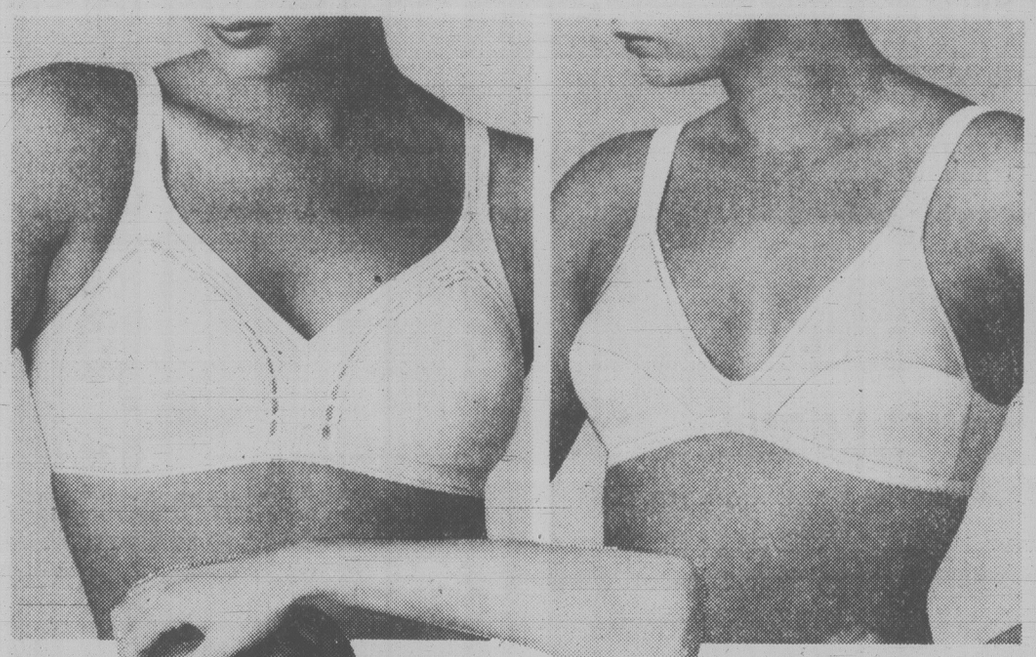

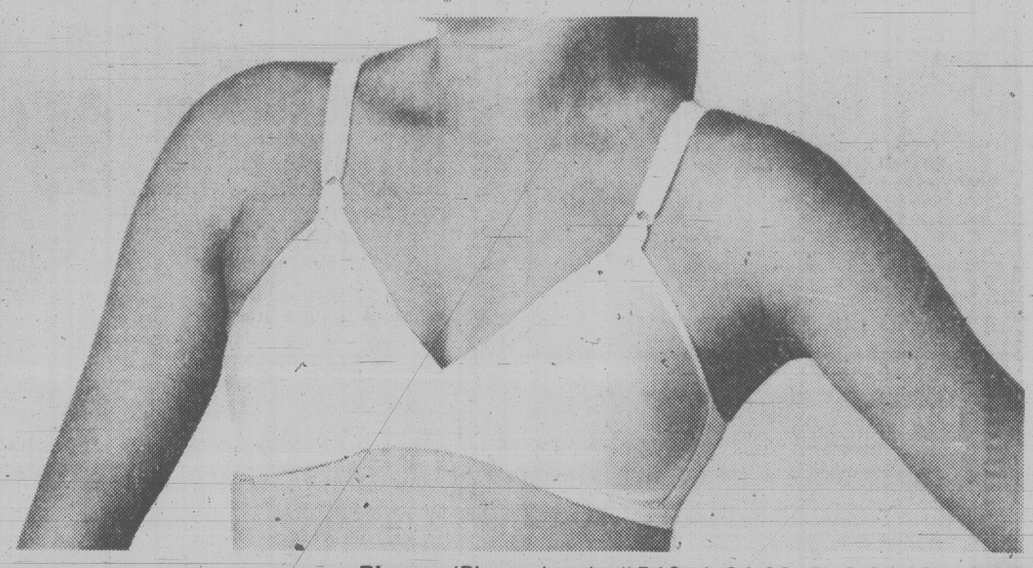

Playtex 'Playtop' style #542. A 34-36. B, C 34-38. **10.95**

Body Fashions, Floor of Fashion

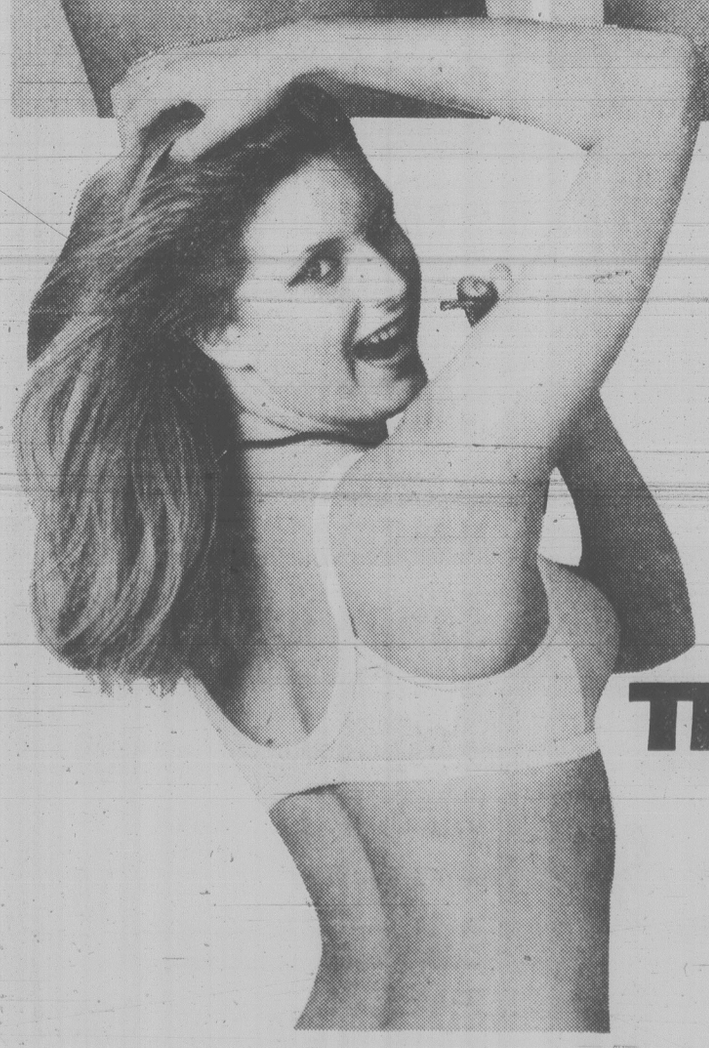

Our selection of sports bras and bottoms is way out front in quality and quantity. We have the winning brand names that will give you a ''firm support'' system. Shown here . . . just a few from our selection. British Columbia has the women that are into sports . . . we have the sports body shapers.

PERSONAL SHOPPING ONLY

WE HAVE THE SPORTS BODY SHAPERS NO QUESTION ABOUT IT!

EATON'S

Store Hours Monday, Tuesday, Saturday 9:30 a.m. to 5:30 p.m. Wednesday, Thursday, Friday 9:30 a.m. to 9:00 p.m.

Tonight and Thursday:
Cloudy with showers

Victoria Times

Classified 386-2121
News 382-3131

97th YEAR, No. 15 * * * VICTORIA, BRITISH COLUMBIA, WEDNESDAY, JUNE 25, 1980 25 CENTS DAILY; 30 CENTS SATURDAY

Indian family life on skids

OTTAWA (CP) — Family life on Indian reserves is breaking down under the weight of alcoholism, unemployment and poor living conditions, says a federal report.

Divorces are increasing, suicides by Indians aged 15-24 are three times the national average, death rates among young and middle-aged Indians are two to four times greater and there are more violent deaths.

Juvenile delinquency among Indians is almost three times the national rate while the percentage of Indians in prison is much higher than their proportion of the population.

The report was made public Tuesday by the Indian affairs department and deals with social, economic and political change on and off reserves since 1960.

It was compiled to help Indian and goverment officials deal with Indian Act amendments, assist Indians to define a socio-economic strategy and aid the department in shifting from an administrative to a supportive role.

There are 300,000 status Indians in Canada receiving benefits and protection under the Indian Act. The report does not cover the estimated 500,000 Metis, of mixed-white blood, or the 500,000 non-status Indians.

The report says the Indian population has increased 40 per cent in the last 20 years, creating a greater demand for social services, education, housing and jobs.

Consequently, federal government expenditures for such programs have also been increasing steadily.

Ottawa spent about $240 million on social support programs in 1978-79, up from $85 million in 1970-71.

And more money is needed for housing. The report says 11,000 homes are urgently required but noted that only 2,200 new units are built each year. Almost 20 per cent of reserve houses contain two families and more than 50 per cent have no running water or sewage disposal.

High unemployment rates and the poor social conditions on reserves have forced Indians to move to urban settings.

Alcohol remains a serious problem.

The report says officials working in health services for Indians estimate that between 50 and 60 per cent of their illnesses and deaths are alcohol-related.

Mom charged in tot's death

KAMLOOPS (CP) — A five-day search for a missing one-year-old girl ended Tuesday with the child found dead and the mother charged with second-degree murder.

The mother, Denise Aimola, 19, of Kamloops was taken into custody by RCMP shortly after the baby's body was found in a sage-covered field in this city in south-central B.C.

Pinned to the blanket in which the baby was wrapped was a note which police said was "apologetic in nature", with a signature thought to be a pseudonym.

In a brief court appearance today, the mother was remanded in custody until Monday for psychiatric examination to see if she is mentally fit to enter a plea and to participate in a hearing.

Discovery of the body came soon after the child's father, Sergio Aimola, 21, made a public plea for his daughter's safe return.

Marca Aimola was reported missing Friday.

Aimola, an apprentice mechanic, said he was sleeping less than three metres away from his daughter, in her crib in another room, and he didn't hear or see anyone entering the home through the unlocked front door.

Mrs. Aimola was taken into custody after returning from Kelowna, about 175 kilometres south, where she had been staying since reporting Marca's disappearance, RCMP Insp. Don Render said. She came to the station voluntarily.

Bill Halkett photo

STUDENT-BUILT SOLAR COLLECTOR is displayed by members of Willows elementary school science club. Grade 7 youngsters, from left, Katy Caddell, Ned Baess, John Foxgard, Jane Reksten, Brian Maclean, Jeremy Cooperstock, Clarkes Isherwood and Andrew MacFarlane, put together device with guidance from teacher John Holroyd. All of the work, including soldering, was done by the science club members and device is now in operation on school's roof.

BNA claim likely soon

LONDON (CP) — Canadian Prime Minister Pierre Trudeau said today he hopes to make proposals to Britain in the fall or early next year on constitutional reform.

As he emerged after a 2½-hour working luncheon with British Prime Minister Margaret Thatcher, Trudeau told reporters he "assured her I would be meeting the premiers in September after a full summer of work and that we hope to come either in the fall or next year with proposals for, I hope, a final recourse to the British Parliament to end this situation."

(Justin, Pope, page 2)

Trudeau said he did not discuss how Britain might respond if the provinces and the federal government cannot agree on methods to bring the constitution, a British act, to Canada.

He said he is optimistic about resolving the situation under which the 113-year-old British North America Act has to be amended in Britain.

"I didn't ask her to speculate on any other hypothesis.

"I told her I was a Liberal and therefore optimistic and that everything would come up roses in September."

However, Trudeau would not rule out the possibility there could be difficulties in getting British consent to send the constitution to Canada should there be disagreements between Ottawa and the provinces.

Romp in park ends in death for local man

An 18-year-old man was killed in Beacon Hill Park just before noon Tuesday when a log he and two companions were trying to flip end over end crashed down on him.

Police said Kenneth Wilson, of 271 Michigan Street, and two 20-year-old friends were in the park playground area when the freak accident occurred.

Police said the three were trying to lift the log into a vertical position so it would flip end over end.

Wilson's two companions managed to scramble free as the log crashed down.

The log was about 7½ metres long and roughly 20 centimetres in diameter.

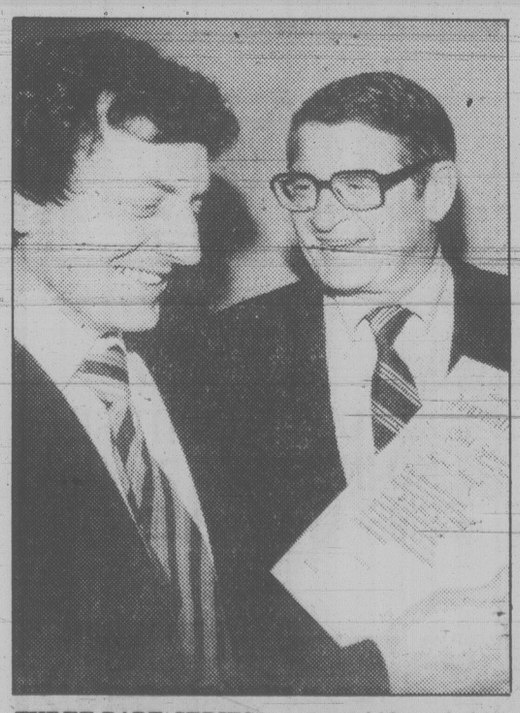

THREE-PART SERIES on street kids and their problems brought MacMillan Bloedel journalism award and $500 to *Victoria Times'* reporter Derek Sidenius. Sidenius, left, is shown receiving certificate from MB chairman Calvert Knudsen at awards dinner Tuesday night in Vancouver. Sidenius has been with the *Times* since September, 1973. For other award winners see story on page 2.

Union rejects offer, building halt closer

VANCOUVER (CP) — The threat of a province-wide strike in B.C.'s construction industry increased following union rejection Tuesday of an offer by representatives of more than 800 construction companies

The 45,000-member B.C. and Yukon Building and Construction Trades Council — which expects to have strike vote results by July 11 — has rejected an offer from Construction Labor Relations Association of a $3.15-an-hour increase over two years, without cost of living protection.

The council is seeking a $3.50 an hour increase — about 23 per cent over two years — and a cost of living allowance in a two-year agreement.

Also part of the companies' package was a proposed affiliation clause which would have permitted construction workers to refuse to work at job sites employing non-union people.

The clause would protect council affiliates' jobs from invasion by right-to-work groups — a movement which is absorbing much of the construction industry contracts in Alberta and parts of the U.S.

But council president Roy Gautier said the offer does not go far enough.

The unions are also seeking language in their contracts which would permit workers to stop work at any job sites where unions not affiliated with the 17-member building trades council are working.

The council has been engaged in a lengthy jurisdictional battle with the International Woodworkers of America because its members have been engaged in the construction of new sawmills.

The trades feel that work belongs to them and conceivably the protective clause they are seeking in their contracts would allow them to shut down a site where there were IWA people doing such work.

Chuck McVeigh, president of the contractors association, said employers have given in to the request that building trades members can refuse to work beside non-union people.

Higher inflation, no growth in '80

OTTAWA (CP) — The Conference Board in Canada says the latest forecasts are more pessimistic about the performance of the economy this year.

The results of a survey released today show most experts expect no real growth in the economy in 1980. The average forecast for inflation is 10.1 per cent, slightly higher than expected at the beginning of the year.

Real growth in 1981 is estimated at an average of two per cent, an indication that few forecasters believe conditions will improve markedly in the near future.

The surveys were conducted between April 22 and May 12 and reflect large increases in U.S. interest rates during the first quarter of the year. The board says that meant both higher rates in this country and reduced demand in the U.S. for Canadian exports.

The average forecast of the experts says the unemployment rate this year should be eight per cent, down marginally from January predictions. Corporate profits are seen as slightly stronger with an average increase of four per cent. Predictions about the merchandise trade surplus are up a bit at $3.2 billion. And housing starts are expected to be 168,000 units, down from January forecasts of 182,000.

About half of the forecasters assumed crude oil prices will rise at least $4 a barrel this year. The actual increase will depend on the outcome of talks between Ottawa and the producing provinces.

Food prices are expected to rise slightly faster than the over-all consumer price index.

Labor costs are likely to grow somewhat slower, but productivity is expected to fall.

Import prices could increase by 14 per cent, depending on inflation in other countries and foreign exchange rates.

The board expects a modest growth in the money

See GLOOMY page 14

Playgirl going to the dogs

HOLLYWOOD (UPI) — Full-page newspaper advertisements by *Playgirl*, the women's magazine featuring nude male centerfolds, have been whetting appetites for weeks.

The magazine promised its August centerfold would be "one of America's beloved stars of family motion pictures whose handsome profile and heroic exploits have thrilled audiences around the globe."

Speculation has been running high. And the newspaper ads headlined "Grin and Bare It!" only fuelled the mystery.

Well, the August issue of *Playgirl* is off the presses, and sprawled on his back atop white satin sheets is the mystery celebrity — Benji — the canine motion picture star.

ON THE INSIDE

Centre rezoning quashed

In a precedent-setting decision, the B.C. Supreme Court has quashed a rezoning bylaw permitting Victoria's convention centre on the waterfront. Page 2.

Industry frightened off

Restrictive government red tape has frightened off two high-technology U.S. firms from locating in B.C., Science Minister Pat McGeer said Tuesday. Page 3.

Butchart's pioneer honored

Raoul Robillard, designer of the original Butchart's Gardens, has been honored by his peers who awarded him a silver medal and then created a a UBC scholarship in his name. Page 5.

Salt power shakes them up

The University of Victoria is experimenting with salinity power — it's not a new radical political movement — and world-wide attention has been aroused. Page 15.

Crashes overlooked

A Saskatchewan airline that experienced 21 crashes in four years without having its licence lifted was just one example used in a scathing denounciation of Transport Canada today. Page 26.

Private eyes set up

Two Toronto private investigators involved in the bugging of PC Parliament Hill offices got jail terms Tuesday, but not before they claimed they were set up. Page 30.

Afghanistan transition

President Carter has proposed a transitional arrangement for governing Afghanistan to prevent "a mass slaughter" of pro-Soviet elements if Soviet forces are withdrawn. Page 45.

INDEX

Births	49	Entertainment	28, 29
Capital Scene	37	Finance	8, 9
Classified	49-58	Gardening	59
Comics	46	Horoscope	36
Crossword	26	Lifestyle	31-39
Deaths	58	Sports	18-21

New nurse code to clarify strikes

VANCOUVER (CP) — Canadian nurses, meeting here, resolved Tuesday to rewrite a section of their code of ethics dealing with withdrawal of service during strikes.

Sister Simone Roach of Nova Scotia, author of the new code of ethics, said a committee which will be formed at the direction of a convention resolution will change the section because it was open to misinterpretation.

A sentence in the section reads: "When a nurse is working under conditions which violate justice, the withdrawal of need services to patients as a means of resolving such injustice, is unethical."

Most of the 1,000 nurses at the meeting knew the clause condemned total withdrawal of services and not strike action in which emergency and other vital services are maintained, Sister Roach said.

The section will be changed so the code cannot be used against nurses in strike situations, she said.

The code was drawn up to replace one used by the International Council of Nurses.

Universite de Montreal labor analyst Roland Foucher told the convention a survey of Quebec nurses showed most saw themselves as employees and not as professionals.

If hospitals wish to have their nurses see themselves as professionals, they will have to change their management practices, Foucher said.

Professional groups will have to reflect concerns and needs of their members and be able to wield power in order to prevent replacement by trade unions, he said.

Professional nursing groups must work together with bargaining agents to ensure the strongest voice possible for nurses when changes are made in the health care system, said Louise Lemieux-Charles of the Registered Nurses Association of Ontario.

"I do not deny that the collective bargaining movement has created conflict for nurses who view it as being contrary to a professional ethos of altruism and individualism," he said.

"However, many sociologists and nurses have written of the importance of work setting influencing the professional's behavior. It would seem to me that the nursing unions may in some cases be more accessible and perhaps more effective than professional associations in situations where nurses experience conflicts of interest between their accountability to the profession and their responsibility to their employer."

Sue Rothwell, former president of the Registered Nurses Association of B.C., was elected first-vice president of the national association for a two-year term.

Rothwell takes office today, along with new CNA president Shirley Stinson of Alberta. Helen Preston Glass of Manitoba became CNA president-elect by acclamation, and will take office in 1982.

Mac-Blo awards

VANCOUVER (CP) — Moira Farrow, a feature writer at *The Vancouver Sun*, and Beverley Dalton of the *Kamloops Daily Sentinel* each won $1,000 prizes in MacMillan Bloedel Ltd's 22nd annual journalism awards announced Tuesday.

Farrow's award came in the above-25,000 circulation category for her series on southeast Asian boat people.

Second award of $500 in that category went to Derek Sidenius of the *Victoria Times* for a feature on Victoria's street kids.

The award paid tribute to Sidenius for outstanding writing, journalistic initiative, public service and contributing to the understanding of important issues.

Ian Fraser of *The Vancouver Sun* received the third award of $250 for a series on the B.C. Resources Investment Corp.

Dalton won in the under-25,000 circulation group for stories on the forest industry.

Man stabbed

A man stabbed Tuesday afternoon in a parking lot at Fort and Langley is in stable condition in hospital.

The man's identity is being withheld until relatives are contacted.

Police believe the victim was stabbed during a scuffle in the parking lot about 2 p.m.

He managed to escape and make his way to Yates Street before collapsing.

Centre zoning illegal

In a precedent-setting decision Mr. Justice W.J. Wallace of the B.C. Supreme Court has quashed a city of Victoria rezoning bylaw which permitted the proposed convention centre to be built on the waterfront.

He agreed with Dr. James Martin, who leases property next to the centre site, that the bylaw should be overturned on grounds that the city did not notify property owners and occupants within and next to the zone amended by city council.

Mayor Bill Tindall said today he will ask city council Thursday night to appeal the decision. He said council will also be asked to authorize preparation of another bylaw so the city can again legally rezone the property.

The procedure of introducing the bylaw, notifying owners and tenants within 70 feet of the zone, holding another public hearing and giving it three readings could take another month, he said.

The city did not comply with the requirements of Section 720 of the Municipal Act, which says that owners and occupants of property within a certain distance of the affected property must be notified personally of the upcoming public hearing, Mr. Justice Wallace said.

Mayor Tindall said the city based its actions on a 1976 amendment to the Municipal Act which defined two types of rezoning — only one requiring notification. Mr. Justice Wallace apparently decided the legislation as worded doesn't mean what the legislature intended, he added.

City solicitor Jakob de Villiers had argued last week when the Vancouver justice heard the case here that there were two types of rezoning. The case in point was the second kind which did not require notification.

It was advertised in the paper but he admitted the city did not notify owners individually.

The city earlier this year added public buildings to the list of permitted uses in the CH-3 (commercial harbor zone) around the Inner Harbor, to permit construction of the convention centre and make some existing buildings conform to the bylaw.

De Villiers claimed this was not changing land from one zone to another zone, but the judge disagreed.

De Villiers said today the ruling establishes a precedent for all British Columbia municipalities.

Firemen laud WCB change

The 2,500-member B.C. Professional Firefighters Association is generally pleased with recently-announced changes to Schedule B of the Workers Compensation Act but has a few questions to ask.

Board chairman Dr. Adam Little announced the changes to the schedule last Friday.

Not included was a proposal, hotly contested by the firefighters' association, that the schedule cover heart attacks to firefighters only when they occur within 48 hours of a fire or other unusual stress.

However, the board went ahead with its plan to drop specific coverage for firefighters for chronic lung disease.

Association president Terry Erskine said in an interview Tuesday the firemen will be seeking a meeting with board officials and attempt to get clarification in writing of a number of points.

Included in the firefighters' list of questions are the following:

—Will there be retroactive coverage for those affected by the changes;

—Will retired firemen be covered;

—Will firemen's past claims be reviewed in light of the changes.

The association also wants to know if it will be getting some financial asistance from the WCB to help cover the expenditure of $18,000 for a 68-page report from the firemen on the WCB's initial proposals for amending Schedule B.

The schedule lists the industrial diseases for which the presumption is given in favor of the workers if they contract the given diseases under stipulated working conditions.

However, Erskine said the WCB says lung coverage will be covered under the respiratory irritation section of the schedule.

Tourist alert

VANCOUVER (CP) — The following people are requested to contact the nearest RCMP detachment for an urgent, personal message:

Leonard Biggs, West Vancouver; Keith and Jerri Brown, Reid Island, B.C.; Marg Crow, Vancouver; Victor Franske, Sechelt; Shannon Hurley, Kirkland, Wash.; John Huggan, Nanaimo; Sharon and Gene Knutson, Vancouver, Francis Michel, Vancouver; Robin Mize, Puyallup, Wash.; Shirley Pigeon, Kamloops.

Justin's a gent

FP News Service

VATICAN CITY — When the wooden doors of the Papal library opened and the prime ministerial party was signaled to enter, eight-year-old Justin Trudeau, wearing a pair of blue suede sneakers, looked up at a black-robed cleric and said, "I don't want to go in first."

Pope John Paul Tuesday granted a 50-minute private audience with Prime Minister Trudeau hours after he arrived in Rome from Venice.

Although slightly bemused by the powerful figure in the starched white robe, Justin listened quietly as the Pope told him he has the same name as one of the Catholic church's great saints, and he was obviously pleased when the Pope presented him with gifts — rosaries and holy medals to take home to his two younger brothers.

Justin's gentlemanly conduct was in contrast to that of another world leader's child — Amy Carter — who angered Italians with her rather bratty behavior when she and her presidential parent visited the Vatican prior to the Venice economic summit on Sunday.

Amy's manners were not the only thing that irritated Italians, who take a dim view of politicians electioneering behind the papal cloak.

Vets to get all of $35 raise

OTTAWA (CP) — War veterans will be entitled to the $35-a-month increase in guaranteed income supplement approved by Parliament last month, the veterans affairs department announced Tuesday.

The department said the increase, effective July 1, will not result in a veteran's allowance being reduced as is usually the case when he receives additional income for other sources.

The release also said a single veteran, or a veteran's widow, now will be allowed to earn up to $2,100 without the allowance being affected.

the weather

Weather map unavailable today

Cloud continues to spiral around a low pressure centre which is still located just off the Washington coast. Showers will occur over most of southern B.C. today with thundershowers likely at interior locations. The low will weaken on Thursday but a few showers will still persist over southern B.C. Northern areas of the province will see increasing sun and warmer temperatures over the next few days as a ridge of high pressure builds in.

ENVIRONMENT CANADA WEATHER OFFICE 10 A.M. FORECASTS

Valid Until Midnight Thursday

Greater Victoria: Sunny periods this afternoon. Highs near 18. Lows tonight near 10. Cloudy Thursday with sunny periods. Isolated afternoon showers. Highs near 20.

Greater Vancouver, Lower Mainland, East Vancouver Island: Afternoon sunny periods today. Lows tonight 10 to 12. Cloudy Thursday with a few sunny periods. Isolated afternoon showers. Highs 18 to 20.

North and West Vancouver Island: Cloudy today with showers. A few afternoon sunny periods. Highs 16 to 19. Lows tonight near 10. Cloudy Thursday with a few sunny periods. Isolated afternoon showers. Highs 18 to 20.

ACROSS CANADA WEATHER PICTURE

Alberta: Mainly sunny in the north with highs 22 to 26. Mainly cloudy with a few thunderstorms in the south and highs near 20.

Saskatchewan: Cloudy with periods of rain. Highs in the south near 20.

Manitoba: Cloudy with rain in the north. Sunny in the south. Highs in the south near 26.

Ontario: Mainly sunny except late afternoon showers or thunderstorms in the north. Highs 26 to 30.

Quebec: Cloudy periods with chance of a shower or thunderstorm. Highs 25 to 30.

Maritimes: Sunny with a chance of late afternoon or evening showers. Highs 28 to 30.

Newfoundland: Sunny intervals with isolated showers. Highs 20 to 25.

TEMPERATURE

	Max.	Min.	Prcp.
Yesterday			
Victoria	19	11	trace
Normal	18	10	—
One Year Ago			
Victoria	24	10	—
Across Canada			
Prince Rupert	21	9	—
Prince George	14	9	6.8
Port Hardy	21	12	—
Terrace	21	13	—
Comox	21	13	1.4
Vancouver	21	14	3.6
Kamloops	27	12	—
Cranbrook	22	8	—
Williams Lake	18	6	—
Fort Nelson	26	9	—
Peace River	25	8	—
Edmonton	18	8	8.6
Jasper	13	7	11.2
Calgary	16	10	—
Lethbridge	23	7	—
Medicine Hat	24	10	—
Saskatoon	22	11	1.3
Swift Current	24	13	—
Prince Albert	18	10	31.8
Moose Jaw	26	12	.8
Regina	25	12	—
Brandon	28	13	—
Winnipeg	31	17	—
The Pas	22	7	5.0
Kenora	21	16	—
Thunder Bay	30	13	—
Toronto	30	17	—
Ottawa	31	18	—
Montreal	31	19	—
Quebec	28	16	4.5
Halifax	26	12	2.4
Charlottetown	27	13	—
Fredericton	30	14	—
St. John's	14	8	9.3
Whitehorse	22	8	—
Yellowknife	15	9	—
Inuvik	24	15	—
United States			
Seattle	18	12	11.9
Spokane	22	14	—
Portland	20	12	3.0
San Francisco	22	16	—
Los Angeles	26	16	—
Las Vegas	38	19	—
Phoenix	41	26	—
New York	32	24	—
Miami	33	25	—

World Temperatures

Amsterdam 18, 14; Athens 35, 23; Bahrain 39, 29; Bangkok 32, 27; Beirut 22, 20; Belgrade 30, 19; Berlin 17, 8; Bogota 19, 7; Brussels 17, 5; Buenos Aires 13, 8; Cairo 35, 21; Caracas 29, 20; Copenhagen 18, 13; Cublin 17, 9; Frankfurt 17, 10; Geneva 16, 8; Helsinki 16, 12; Hong Kong 32, 28; Honolulu 31, 24; Jakarta 34, 25; Johannesburg 16, 4; Kiev 27, 15; Kuala Lumpur 33, 24; Lima 18, 15; Lisbon 24, 14; London 16, 10; Madrid 28, 11; Manila 33, 25; Mexico City 24, 14; Moscow 27, 18; New Delhi 38, 30; Nicosia 39, 21; Oslo 18, 12; Paris 17, 10; Perth 16, 13; Rio 27, 13; Rome 30, 16; San Juan 32, 26; Sao Paulo 23, 11; Seoul 24, 18; Singapore 30, 23; Stockholm 19, 12; Sydney 19, 7; Taipei 35, 26; Tokyo 31, 22; Vienna 21, 11

CITY'S WEATHER RECORD

Sunshine June	161.7 hrs.
Last June	278.2 hrs.
Normal (30 yrs.)	221.7 hrs.
Sunshine, 1980	869.0 hrs.
Last year	1165.7 hrs.
Norm (30 yrs.)	1022.1 hrs.
Precip. June	45.5 mm
Last June	10.6 mm
Normal (30 yrs.)	18.1 mm
Precip., 1980	279.8 mm
Last year	163.8 mm
Normal (30 yrs.)	308.7 mm

Sunrise, Sunset Thursday
(Pacific Daylight Time)
Sunrise 05:13 Set 21.20

Moonrise, Moonset Tonight
(Pacific Daylight Time)
Moonrise 19:41 Set 04:57

(Tides listed are Pacific Standard Time)

	Time	Ht	Time	Ht	Time	Ht	Time	Ht
	H M	Ft.	H M	Ft.	H M	Ft.	H M	Ft.
25	0715	2.3	1415	6.7	1845	7.3	2350	8.8
26	0750	1.7	1445	6.9	1945	7.6		
27	0000	8.9	0820	1.2	1825	7.7	1940	7.6
28	0045	9.0	0905	0.8	1845	7.9	2030	7.7
29	0105	9.0	0940	0.6	1925	8.0	2115	7.7
30	0145	8.8	1020	0.6	2000	8.1	2225	7.6

TIDES AT SOOKE

	Time	Ht	Time	Ht	Time	Ht	Time	Ht
	H M	Ft.	H M	Ft.	H M	Ft.	H M	Ft.
25	0650	2.7	1330	6.7	1700	6.6	2245	9.5
26	0715	2.0	1415	6.9	1805	6.8	2320	9.6
27	0800	1.5	1500	7.1	1900	6.9	2350	9.8
28	0830	1.1	1530	7.2	1955	7.0		
29	0035	9.8	0910	0.9	1615	7.4	2100	7.1
30	0115	9.7	0950	1.0	1710	7.6	2200	7.1

TIDES AT FULFORD HARBOUR

	Time	Ht	Time	Ht	Time	Ht	Time	Ht
	H M	Ft.	H M	Ft.	H M	Ft.	H M	Ft.
25	0100	10.1	0855	2.3	1715	9.6	2100	8.7
26	0140	10.0	0925	1.6	1745	10.1	2150	8.9
27	0205	9.9	1000	1.0	1815	10.4	2250	8.9
28	0245	9.9	1040	0.6	1855	10.7	2335	8.9
29	0320	9.8	1110	0.5	1925	10.9		
30	0020	8.7	0400	9.6	1145	0.6	2005	11.1

ROMANIAN HAM 2.69 lb.
FINNISH EDAM 1.99 lb.
HOT PEPPERONI 1.69 lb.
GERMAN EDAM 1.99 lb.
PIZZA SALAMI 1.69 lb.
CAN. MOZZARELLA 1.99 lb.
NEW ZEALAND WHITE CHEDDAR 2.29 lb.
NEW ZEALAND GOUDA 2.09 lb.
CAN. MILD CHEDDAR 2.29 lb.
MONTEREY JACK 2.29 lb.
NORTH DOUGLAS DELICATESSEN
3891 Douglas St. CLOSED MONDAY
4-16

LOTS of ZOOM IN A "SUPER-COMPACT" SIZE FROM Vivitar
Vivitar 70–150mm f3.8 Continuous Macro-Focusing One Touch Zoom and 2X Matched Multiplier™
Zoom from this to this and ... close-up like this!
with this remarkable zoom and 2X Matched Multiplier™ duo from Vivitar
• Ultra-compact for easy handling
• Continuous Macro-Focusing for easy close-up photography. Reproduction ratios from 1:4 (1/4) with 2X Matched Multiplier
• One Touch zoom and focus control to catch every shot
• 2X Matched Multiplier™, part of optical design of only this lens, instantly doubles focal length to 300mm, doubles macro focusing image to 1/2 life size
The "go anywhere, do anything" lens from Vivitar
Your Zoom Lens Company
189.95 LENS ONLY
Special ends June 30
(Division of Miller's Photo Finish Ltd.)
FAST FOTO OAK BAY FAST FOTO 2047 Oak Bay Ave. 791 Fort St.
FAST FOTO DUNCAN CAMERA 800 Goldstream Ave. Duncan Mall
CATTO'S FAST FOTO Nanaimo, across from Eaton's
DRIFTWOOD FOTO Driftwood Mall, Courtenay
ALBERNI FAST FOTO 3025 3rd Ave.

PRE-INVENTORY CLEARANCE SALE
LAST 4 DAYS SALE ENDS MONDAY
SAVE ON COLONIAL
SAVE ON BEDROOM SUITES
SAVE ON SOFA BEDS
SAVE ON MATTRESSES
SAVE ON BROADLOOM
SAVE ON RUGS
SAVE ON DRAPERIES
SAVE ON BEDSPREADS
SAVE ON FABRICS
SAVE ON PILLOWS
SAVE ON DESKS
SAVE ON DINING ROOM SUITES
SAVE ON HANGING LAMPS
SAVE ON CHAIRS
SAVE ON CUSHIONS
SAVE ON OCCASIONAL TABLES
SAVE ON LOVESEATS
SAVE ON CHESTERFIELD SUITES
SAVE ON LAMPS
SAVE ON BOOKCASES
SAVE ON TEAK FURNITURE
SAVE ON REFRIGERATORS
SAVE ON VACUUMS
SAVE ON TELEVISIONS
SAVE ON STOVES
SAVE ON DISHWASHERS
SAVE ON ALL YOUR HOME FURNISHING NEEDS
★ FREE DELIVERY
★ TRADE IN YOUR OLD FURNITURE
★ 3-PAYMENT NO-INTEREST PLAN
★ FINANCE TERMS AVAILABLE
STANDARD FURNITURE
737 YATES ST. Downtown 382-5111
4-25

All eyes on veggies

Now is the time to take advantage of the natural goodness of fresh summer vegetables. Not only are freshly picked vegetables the most appetizing and attractive in appearance, they are also at the peak of nutritional quality. If your fresh vegetables come from the supermarket rather than your back yard, choosing those that look "garden fresh" will be your assurance of best quality.

Leafy vegetables should not be wilted or brown. Choose vegetables that are uniform in size — underside vegetables are immature and may lack flavor; overside ones will be tough or fibrous. Avoid vegetables that are limp, soft or have bruises.

Once you have selected your vegetables with care, preservation of their nutrients and flavor by proper storage and cooking methods is equally important. Vegetables should be stored for short periods, cleaned and prepared just before mealtime and served promptly. Wash vegetables well but avoid soaking them in water. Serving vegetables raw is quick and easy and they are at their best nutritionally when served this way. For those times when you are cooking vegetables, use methods to preserve flavor and nutrients. Vegetables baked or boiled in their skins retain a high percentage of nutrients. Many fresh vegetables can be cooked without peeling if they are well scrubbed. If you peel vegetables, remove only a thin outer layer because many nutrients are concentrated just under the skin. Stir-fry, steam or cook in a small amount of boiling water using a tight fitting lid. using the cooking liquid in soups, sauces or gravies provides an added nutritional bonus because of the vitamins and minerals dissolved in it. Reheating leftover vegetables drives off more nutrients so it is better to marinate leftover vegetables and use them in a salad.

A fresh vegetable's naturally good flavor is the main part of its appeal. Don't mask it with rich sauces or flavoring. Be imaginative in using herbs and spices to season vegetables and avoid the over use of salt and butter.

Vegetables are important in everyone's diet. They provide nutrients, bulk, are low in calories and because of their great variety, add interest to many meals. Broccoli, Brussels sprouts and green peppers are excellent sources of Vitamin C. Vitamin A is provided by orange, yellow and dark green vegetables. Serve vegetables often. Care in selecting and cooking them will ensure that the fresh vegetables you serve your family are tops in flavor and nutrition.

VEGGIE DIP

- 250 mL plain Yogurt
- 75 mL mayonnaise
- 15 mL chopped onion
- 5 mL dill weed
- 15 mL chopped parsley
- 5 mL seasoned salt
- 5 mL dry mustard
- 2 slices bacon, cooked and crumbed

Combine all ingredients in a bowl, stirring until well mixed. Serve with a selection of fresh vegetables such as carrot sticks, celery sticks, radishes, cherry tomatoes, cucumber or zucchini slices, cauliflower or broccoli flowerets, mushrooms and green pepper strips. (Makes 300 mL).

MARINATED TOMATOES AND CUCUMBERS

- 3 medium tomatoes
- 1 medium long English cucumber
- 125 mL wine vinegar
- 5 mL oregano
- 2 mL thyme
- 2 mL Sugar
- 5 mL salt
- 1 mL garlic salt
- 10 mL chopped parsley

Cut tomatoes and cucumber in thick slices. Arrange alternately in a shallow dish. In a jar, combine remaining ingredients except parsley. Shake until well mixed; pour over tomatoes and cucumbers. Marinate vegetables in refrigerator at least 4 hours, basting occasionally. Drain tomatoes and cucumber; sprinkle with parsley. (4 Servings).

The Consumer's Guide to B.C. Fresh Fruits and Vegetables provides a list of B.C. grown produce crops, their earliest marketing date and the dates when they are available in greatest volume.

This free guide is available to consumers who write to:

Guide to Fruits and Vegetables, Publications Branch, B.C. Ministry of Agriculture, Parliament Buildings, Victoria, V8W 2Z7.

DRAPERY SALE

25% OFF FABRICS

★ SHEERS
★ WOVEN WOODS
★ READY-MADE DRAPES
● INCLUDED IN THIS SALE ● BEDSPREADS AND ALL BLINDS

ALL WORK DONE RIGHT ON OUR PREMISES

EMPRESS DRAPERIES

1802 COOK ST. 6-25 PHONE 385-3011

'Two years ago . . .

I LOST 40 POUNDS
. . . and I've stayed slim ever since.'

● Lose 3 to 5 lbs. per week. ● No dangerous drugs, exercise or binding contracts. ● Stabilization and maintenance at no extra cost.

CALL NOW FOR A COMPLIMENTARY WEIGHT CONTROL CONSULTATION.

DOWNTOWN/WEST END 683-5677 | SURREY 585-1415 | KERRISDALE 263-1971
NORTH VANCOUVER 986-4291 | BURNABY 438-3363 | VICTORIA 592-5532

PROFESSIONAL WEIGHT CONTROL CLINICS

Open 8 a.m. to 6 p.m. Monday through Friday Chargex and Master Charge accepted

The Linen Cupboard

Accent on Value SUMMERTIME SAVINGS IN TUNE WITH Old Fashioned Budgets

DOWN QUILTS

Know Your Manufacturer

Our affiliate, Northern Feather of Denmark was established in 1901 and can lay justifiable claim to its position as the world's largest manufacturer of down quilt products. There is no aspect of this field that has escaped their attention and quality control is rigidly maintained.

MADE IN CANADA DOWN 100% cotton cambric cover 10-yr. guarantee against any defect in workmanship.

55% DOWN/45% FEATHER

	Reg.	Sale		Reg.	Sale
Twin	149.	135.	Twin	124.	109.
Double	209.	189.	Double	169.	156.
Queen	229.	209.	Queen	195.	176.
King	299.	269.	King	235.	209.

BEACH TOWELS In assorted patterns Reg. 14.98-16.98 SALE 11.99

BREEZE BATHROOM RUGS by Fieldcrest. Colors: blue, gold, green, yellow, suede, white. Not every color in every size.

Shaped oval or round non-slip back.

	Reg.	To Clear
27" Rd.	28.95	17.99
21 x 36 Oval	28.95	17.99
27 x 44 Oval	44.98	26.99
Std. Lid	12.50	7.50

TANK SETS To clear Limited Quantity 1.99

VINYL TABLECLOTHS 52 x 70 70" Round to clear limited quantity 2.99

ULTIMA TOWELS by Utica. 10½ miles of yarn in each bath towel in colors of: Ruby, White. These make great wedding gifts.

	Reg.	Sale
Bath	24.95	14.99
Hand	12.95	7.99
Face	4.95	2.99

3960 QUADRA ST. Ph. 479-2812

master charge CHARGEX VISA

STORE HOURS: MON.-THURS. 9:30-5:30 FRI. 9:30 'til 9:00 SAT. 9:30-5:00

6-25

Summer Clearance SALE

CRUISEWEAR DRESSES LOUNGEWEAR and a selection of LINGERIE

1/3 to 1/2 OFF

DION'S BOUTIQUE

2045 OAK BAY AVE. 595-5444
HOURS 9:30 a.m. to 5:30 p.m. MON. to SAT.

SUMMER SALE

$10.98 $15.98 $18.98 $22.98 $25.98 $28.98 $32.98 $34.98 $38.98 $48.98 $59.98

Step into the world of Fashion at Greatly Reduced Prices. A wide selection of Ladies' & Men's brand name dress shoes & casuals at Summer Savings!

Not exactly as illustrated

Not all price points available in all stores
Every line on this sale has been reduced from our original price. The reduced price on some lines has been in effect since 1979 and could be considered as regular price. All sales final.

Sterling Shoes
HILLSIDE CENTRE 595-1828
MAYFAIR CENTRE 383-1666

SUMMER SALE
LAST 4 DAYS!
HAVE WE GOT A SALE FOR YOU! EVERYTHING IN OUR STORE ON SALE. 20% OFF

Fantastic Selection of Shower Curtains

BATH

- Canadian woven wall hangers
- Paper finger tip guest towels
- Shampoo and bath sprays, personal shower kits
- Taper and other plain and scented candles
- Crossword toilet paper, restroom radios
- Tension and drip-dry rods
- Acrylic plastic soap dishes, toothbrush holders, towel bars and rings, waste basket, boutique and regular tissue boxes, toilet tissue holders, mirrors, bath brushes, toilet brushes, open and closed shelves, robe hooks, make up mirrors, cosmetic, jewellry, lipstick boxes, large mirrors.
- Space savers, johnny poles, scales galore
- Bath pillows, rod covers, shower caps
- SAFE-T-ETCH non-slip tub formula
- Sachets, imported soaps, colognes, bubble bath
- Complete line of kirsch shower rods and bathroom accessories
- Seal-A-Shower curtain fasteners (no more wet bathroom floors)
- Wooden ware — medicine cabinets, mirrors, toothbrush holders, soap dishes, towel bars and rings
- Loofah pads, mitts, backstraps, sponges and natural sponges
- Earthenware, china, ceramic jugs and basins, ceramic, plastic wall and counter bath accessories.
- Famous brands towels and bath mats, tub mats, large bath towels
- Oriental wicker ware, corner and regular shelves, baskets, magazine racks, hangers, hampers, plant stands, picture frames, fans, towel stands
- Pictures, wall plaques, mirrors, bath trays, shower caddies
- Metal towel stands, towel trees, tables, benches, back-of-the-door racks
- Padded plastic, wooden, plastic toilet seats

KITCHEN

- Quilted fabric placemats, matching napkins, pot holders, oven mitts, toaster covers — 2 and 4 slice, blender covers
- Kitchen witcher, spice grinders
- Kitchen gadgets, slicers, corers, peelers, tongs, openers, beaters, spatulas, servers, forks, skewers, kitchen wall and diet scales
- Wicker place mats, bamboo, lucite and wooden napkin rings, retractable clothes lines
- Locally made kitchen pottery and ceramics
- Ceramic frogs, mushroom cleaners — Bunnies
- Cookie jars, jam dishes, salt and pepper sets
- Kitchen guides, accordion recipe files, waste bag holders
- Canister sets, chefs frozen and other food knives
- Cutting boards, cheese boards, mugs, etc.
- TEAK napkin rings, salad bowls, trays, salt and peppers, coasters, wine racks, condiment sets, salad tongs and servers
- Fabric and plastic placemats, tea cozies, bun warmers
- Ironing board covers, clothespin bags, egg cups, graters, fancy glass jars
- Kitchen Devils English Sheffield surgical steel knives, scissors sharpeners, etc.
- Cookbooks, chippers, choppers, shredders, jiggers, and corkscrews, etc.
- Plastic, metal and ceramic trivets, sweater dryers.
- Tea towels, butcher, bib and half aprons
- Table linens, placemats, napkins in crochet lace, dacron polyester lace, French Algincon lace, cutwork lace, no-iron tablecloths, printed vinyl cloths, floral prints, burnout table cloths, in all shapes and sizes.

OUR LARGE STORE IS CROWDED WITH GIFT IDEAS FROM AROUND THE WORLD

James Bay Square BATH & KITCHEN

GIFT CERTIFICATES — BRIDAL REGISTRY
GIFT IDEAS FOR ANNIVERSARIES, BIRTHDAYS, SHOWERS and WEDDINGS

CHARGEX VISA master charge

Sorry, No Refunds or Deposits on sale items. Exchanges and Store Credit Notes Welcome.

JAMES BAY SQUARE SHOPPING MALL
10-435 SIMCOE ST., AT MENZIES 385-2523
FREE COVERED PARKING BEHIND SAFEWAY 6-25

Attention Ladies!
Our Summer
CLEARANCE SALE OF '80
ALL Stock Reduced
SAVINGS OF 10% to 60%

● Separates ● Coats ● Dresses
● Gowns ● Suits ● Jacket Dresses
● Blouses ● Accessories

ONE WEEK ONLY

Hurry and Choose from our Collection of High Quality Fashion

RW boutique
HILLSIDE SHOPPING CENTRE 595-7324

FINAL

TORONTO STOCK EXCHANGE TRADING

Distributed by CP

Toronto Stock Exchange—June 25

Complete tabulation of Wednesday transactions. Quotations in cents unless marked $. z—Odd lot, xd—Ex-dividend, xr—Ex-rights, xw — Ex-warrants. Net change is from previous board-lot closing sale.

Stock	Sales	High	Low	Close	Net Ch'ge
A and B					
A.G.F.M	z50	450	450	450	
Abv Gin w	1700	$9¼	8¾	9¼	+ ¾
Abti Prce	10077	$19	18¾	18¾	— ⅛
Abitbi 10	z86	$51	50⅞	50⅞	
Adanac M	1250	380	365	375	—10
Advocate	1600	135	130	130	—20
Afton Min	1425	$29¼	28½	29¼	+ ¾
Agnico E	16313	$15⅝	14⅜	14¼	— ⅛
Agra Ind A	1100	$5⅛	5	5⅛	
Akaitcho	2000	160	150	150	—10
Albany	19800	250	225	250	+25
Alt Energy	27480	$18	17¾	17⅞	+ ⅛
Alta Gas A	64416	$31⅛	31⅛	31¼	+ ¼
Alta G D p	z1	$325	325	325	
Alta G F	100	$26⅞	26⅞	26⅞	— ⅛
Alta G 9.76	700	$26¾	26¾	26¾	— ⅛
Alta G 7.60	2000	$23½	23½	23½	+ ¼
Alta G 6¾	2320	$43⅜	43¼	43⅜	+ ⅛
Alta G 6½	15380	$29⅜	29	29¼	+ ¼
Alta Nat	754	$20	20	20	
Alcan	16144	$32¼	31⅞	31⅞	+ ¼
Alpo Cent	100	$24¾	24¾	24¾	— ¼
Algoma St	795	$31½	31	31½	+ ¾
AStel p	200	$25½	25½	25½	
Algon	z10	$7¾	7¾	7¾	
Allarco Dv	110	$110	110	110	
Alum 3rd p	1100	$25½	25	25½	+ ½
Am Larder	38000	91	87	89	+ 4
Am Eagle	7300	$5¼	5⅛	5⅛	
Am Leduc	69550	92	84	91	+ 7
Andres W A	100	$11	11	11	— ⅛
Ang CT 290	z20	$30¾	30¾	30¾	
Ang CT 315	100	$33	33	33	
Ang D Gld	1100	400	390	395	— 5
Ang U Dev	7000	365	345	345	+10
Aquitaine	9380	$63¾	61½	63⅜	+ 1⅜
Arbor C	4125	150	145	150	+ 5
Argosy	3000	58	55	58	+ 6
Argus	z45	$17¼	17¼	17¼	
Args 250 p	165	$25½	25½	25½	— ½
Args 260 p	210	$26¾	26½	26½	— ½
Argus B pr	125	$27	27	27	— ⅛
Argus C pr	600	$5⅞	5¾	5¾	— ⅛
Asamera	9665	$24¾	24⅜	24½	
Asbestos	400	$35¼	35	35¼	+ ½
Asoc Porc	3000	400	390	395	
Astral	100	290	290	290	
Atco A	6350	$22½	22⅛	22½	+ ½
Atl C Cop	1200	90	90	90	
Atlas Yk	26000	84	80	83	+ 1
Atls Yk r	84636	6½	5½	6	
Ato Hard A	300	$10¾	10¾	10¾	
BBC M p	2500	$25	25	25	
BC Sugar A	250	$36½	36½	36½	+ ½
BC Can	10837	$44⅞	44¼	44¾	+ ¼
Bannister C	100	$14¾	14¾	14¾	+ ¼
Bank BC	621	$34⅞	34	34⅞	+ ⅞
Bank Mtl	20246	$27⅜	27⅜	27⅝	+ ¼
Bank N S	6533	$30⅜	30	30⅜	+ ⅛
Bankeno	2300	$7	6¾	7	+ ⅛
Barbecon	100	$21	21	21	+ 1
Bary Expl	600	160	160	160	
Basic Res	56400	$14¼	13½	14	+ ⅞
Baton B	1100	$13	13	13	
Bell Canad	31675	$20½	20⅜	20½	
Bell C pr	z50	$25⅞	25⅞	25⅞	
Bell 1.80	100	$20⅜	20⅜	20⅜	
Bell 1.96	400	$24⅜	24⅜	24⅜	+ ⅜
Bell 2.05	8915	$25⅞	23⅜	23⅜	
Bighart O G	6830	$8½	8⅜	8½	+ ¼
Bl Hawk	3000	53	53	53	— 6
Blakwod A	300	55	5	5	
Bombr	100	$12⅞	12⅞	12⅞	+ ¼
Bonza O	10250	$12¼	11¾	12¼	+ ⅜
Bonanza W	4100	$5¾	5⅜	5¾	+ ⅛
Bow Val	128155	$19⅜	18⅝	19⅛	+ ⅜
Bralor Res	1502	$11¾	11⅜	11⅜	— ⅛
Bramalea	1200	$20¾	20¾	20¾	+ ¼
Brascan A	1684	$26½	26¼	26⅜	
Brenda M	42950	$30½	30	30	— ⅝
Bright A	100	$14	14	14	+ ½
Brinco	5370	$7⅝	7½	7⅝	+ ⅜
Brinco p	3148	$5⅛	5	5	— ⅛
BCFP	4987	$14	13¾	13¾	
BCRIC	12955	$6¼	6⅛	6⅛	
BC Phone	5465	$17	16¾	16¾	+ ⅛
BCPh 4½ p	z10	$52¼	52¼	52¼	
BCPh 4.84	2015	$14	14	14	
BCP 10.16 p	693	$25¾	25¾	25¾	
Brooke pr	z80	$19	19	19	
Brout Reef	4200	112	110	112	+ 2
Brunswk	9620	$11¾	11⅜	11½	+ ⅛
Budd Can	130	$6⅞ C	6⅞	6⅞	
CAE	36910	$18⅛	17⅝	18	
CIL	456	$26	26	26	
CIL pr	z2	$38¾	38¾	38¾	
CME Res	3589	310	305	305	— 5
Cad Frv	895	$20	19⅝	19⅝	+ ⅜
Cad Frv A	1530	$8⅞	8¾	8¾	
Cal Pow A	14068	$18	17⅝	18	+ ¼
Cal P 5 p	z50	$60½	60½	60½	
Cal P 10 p	95	$105	105	105	— 4
Cal P 9.80	z45	$103	101	101	
Cal P 9.75	200	$102	102	102	
Cal P 2.36	300	$26¾	26¾	26¾	— ⅛
Calvert	21400	300	285	290	
Camflo	20986	$23⅞	23⅛	23⅜	+ ⅜
C Chib A	400	$14	13½	14	+ ¼
Camp RL	25435	$54¼	52⅛	52⅛	— ⅛
Can Cem	3140	$12¾	12½	12⅝	— ¼
C Cem 6½	z100	$13½	13½	13½	
CCem 2 p	3650	$14¼	14⅛	14⅛	+ ⅛
CDC	1800	$12¾	12¾	12¾	— ¼
Can Malt	1200	$31¾	31⅛	31¾	+ ¼
C Nor West	10724	$21⅝	20½	21⅜	+ 1¼
CanP Ent	16451	$22⅛	22	22	
C Packrs	500	$30⅜	30⅜	30⅜	— ¼
Can Perm	1700	$18¾	18⅜	18½	
CPerm 6¾	500	$22¼	22¼	22¼	
CS Pete	2917	$18	17	17⅜	+ ½
Can Trust	235	$25½	25¼	25¼	— ¾
C Tung	560	$27	27	27	+ ½
CCablesy A	3680	$18⅜	18	18	— ⅞
Cdn Cel	870	$14⅜	14⅜	14⅜	
CC Man Y	4450	$11	11	11	— ¼
C Curtis	2650	90	89	89	— 6
C Formost	2000	$10	10	10	— ½
CGE	200	$29¼	29	29¼	
CG Invest	200	$23	23	23	+ ½
CI Bk Com	59036	$26½	26	26⅜	+ ⅛
C Lencour	7750	126	120	125	+ 5
C Manoir	1000	$5½	5⅜	5⅜	+ ⅛
C Marconi	1125	$18⅞	18¾	18⅞	+ ⅜
CNat R	33795	$19¼	18⅞	19⅛	+ ⅛
C Nat 8.50	1050	$41¼	41	41¼	+ ¾
C Occidental	8393	$15⅞	15⅜	15¾	
CP Ltd	19310	$40⅜	39⅞	40¼	+ ⅛
CPL A p	750	$8½	8½	8½	— ⅛
C Reserve	2989	$20⅞	20½	20½	— ¼
Cdn Tire	144	$26	26	26	+ ⅜
Cdn Tire A	8363	$28¼	28	28	— ¼
C Util 5 pr	z30	$51¾	51¾	51¾	
CU 10¼	200	$27¼	27¼	27¼	
C Util 9.24	100	$26	26	26	
C Util 7.30	100	$21½	21½	21½	— ¼
CWN G 4 pr	141	$8¾	8¾	8¾	+ ¼
CWN 5½ p	100	$12⅛	12⅛	12⅛	+ ⅛
Canbra	800	$6⅞	6¾	6⅞	+ ⅛
Candel Oil	1440	$30½	30	30½	+ ½
Canray	2900	300	290	300	+ 5
Canron A	6960	$15	14¾	14¾	— ¼
Cara	600	$16¼	16	16	— ⅛
Carl OK	11179	$9¾	9⅜	9⅜	— ⅛
Carma A	7100	$16¾	16⅜	16⅜	
Carma 8.75	100	$17⅜	17⅜	17⅜	+ ⅛
Carolin M	7000	$19	18¾	18¾	+ ¼
Cassiar	400	$13¼	13⅛	13¼	
Celanese	810	$6⅛	6	6⅛	+ ⅛
Celan 175 p	400	$18¼	18	18	— ½
Ctl Est A	1000	$12½	12¼	12½	+ ⅜
Cent Pat	1500	450	450	450	
Chnclr	15441	490	480	490	+ 5
Charter Oil	100	305	305	305	+ 5
Cherokee	4200	$11⅜	11½	11⅜	+ ⅛
Chib Kay	1500	34	34	34	+ 6
Chieftan D	2900	$23½	23¼	23½	+ ¼
Chrysler	4511	$8	7¾	7¾	— ¼
Cockfield	100	450	450	450	
Coin Lake	2000	50	50	50	— 7
Cmplx	8500	$6¾	6¼	6¼	
Cominco	16536	$52⅞	51¾	52⅞	+ 1¼
Cominco A	100	$25	25	25	
Comrcl O G	5500	385	375	380	
Coniagas	1200	250	250	250	
Con Bath A	47036	$15⅛	14¾	15⅛	+ ¼
Con Bath p	650	$16¼	16⅛	16⅛	— ⅛
Con Fardy	1050	290	290	290	+ 5
C Durham	56300	270	262	264	+ 3
C Marben	6700	290	285	290	
C Morisn	14800	380	375	380	+15
Cons Prof	6000	215	201	210	—10
C Rambler	6600	480	440	480	+35
C Rexspar	z200	59	59	59	
Con Textle	200	$6⅞	6⅞	6⅞	— ⅛
Con Distrb	11100	$8½	8¼	8¼	— ¼
Con Glass	1100	$18	18	18	— ¾
Convenfrs	2400	$17⅛	17	17	+ ¼
Conwest A	1500	$6½	6	6	
Conwest B	2400	$5½	5¼	5¼	— ⅜
Cop Fields	300	$16	16	16	+ ¼
Corby vt	900	$18⅝	18¼	18⅜	+ ⅛
Corp Food	200	$30	30	30	
Coseka R	17320	$22⅞	22	22⅞	+ 1⅛
Costain Ltd	540	$9	9	9	— ⅛
Courvan	5300	180	155	180	+30
Craigmt	1350	$6⅜	6¼	6¼	
Crestbrk	z13	$24⅞	24⅞	24⅞	
C Zelrba A	498	$21¾	21⅜	21⅜	+ ⅛
Crush Intl	311	$14¼	14¼	14¼	— ¼
Cuvier M	2500	77	72	77	+ 5
Cyprus	7250	$18⅞	18	18	— ⅜
Czar Res	28300	$17⅞	17½	17¾	+ ¼
D to G					
DRG Ltd A	900	$6⅜	6¼	6⅜	
Dalco Pef	3400	$9⅝	9½	9½	— ⅛
Dalmys	300	$7	7	7	+ ⅛
Daon Dev	55300	$8	7¾	8	
Daon 8¾ p	10800	$8¾	8⅝	8⅝	
Daon 9½ p	300	$9⅝	9½	9½	— ⅛
Dejour	386700	130	120	125	+ 6
D Eldona	53400	208	200	205	+ 2
Delhi Pac	7100	87	83	87	+ 4
Denison	6396	$43	42½	42⅝	— ⅜
Dicknsn	42305	$15⅞	15⅜	15¾	+ ⅜
Digtech	2100	$7⅞	7⅜	7⅞	+ ¼
Digtec r	26500	30	20	27	+ 3
Discovry	8400	192	190	190	+ 2
Doman I	450	$8⅞	8⅞	8⅞	— ⅛
Dome Mine	11983	$106	102½	103	+1¾
Dome Pete	48433	$83¾	82⅜	83¾	+1⅜
DPete B p	3200	$21½	21⅜	21⅜	— ⅛
D Bridge	22710	$17¾	17	17¾	+ ¾
D Citrs A	300	460	450	460	
DExplor	15700	83	78	78	
Dofasco A	8638	$33½	33	33	— ⅜
D Scotish p	1200	$25	25	25	+ ½
Dom Store	200	$17¼	17¼	17¼	— ⅛
D Textie	700	$14	13⅞	14	+ ⅛
Domtar	3696	$24⅛	24	24	— ⅜
Dr Mc C B	z5	$10	10	10	
Dunde Pal	2000	117	117	117	
Dunraie	8300	155	140	150	+18
Du Pont A	260	$24⅜	24⅜	24⅜	
Dylex L A	4500	$10¾	10¼	10¾	+ ⅛
Dynamar	8822	$5⅝	5⅜	5⅝	+ ⅛
E-L Fin	4151	$11⅜	11	11	— ¼
Est Mirtic	2314	320	300	320	+ 5
East Sul	z30	300	300	300	
Estn Prov	500	$8	8	8	+ ¼
Ego Res	13800	220	218	220	+ 5
Elhom	1100	56	57⅜	57⅜	
Elks Stors	100	415	415	415	
Emco	2200	$11¾	11¾	11¾	+ ⅛
Emco w	1000	285	275	285	+10
Extndcar	425	$10½	10¼	10½	
Falcon C	11680	$10½	10¼	10⅜	+ ⅜
Fibrg Nik	2955	$10	99	99½	+ ½
Fed Ind A	390	$7⅜	7⅜	7⅜	+ ⅛
Fed Pion	150	$36½	36½	36½	+ ½
Fidelity Tr	300	440	440	440	—10
Fidelty Tr p	250	$15¾	15¾	15¾	
Finning T	700	$24	24	24	
F Calgary	11955	295	290	290	— 9
F City Fin	300	$15¾	15¾	15¾	+ ¾
F City wf2	100	$7½	7½	7½	+ ⅛
F Cty Tr B	1100	$9	9	9	
F Mar	1000	214	214	214	+ 9
Foodex p	500	$6¾	6¾	6¾	— ⅛
Ford Cnda	120	$43	43	43	
F Sea A pr	100	$7⅜	7⅜	7⅝	
Francana	10724	$19½	19	19½	+ 1
Fruehauf	100	$10¾	10¾	10¾	+ ½
G&H Steel	600	175	175	175	
G M Res	6100	$6⅞	6⅝	6¾	— ⅛
Galveston	5200	260	250	260	+ 5
Gaz Metr	100	$7½	7½	7½	+ ⅛
Gen Baker	350	$8½	8½	8½	— ¼
G Distrb A	353	$10¾	10⅜	10⅜	
G Distrb w	1600	450	450	450	
GMC	776	$54½	54¼	54½	+ ¼
Genstar L	9718	$30⅞	30	30¾	+ ¾
Gnstar 2.35	7810	$33¼	32⅜	33¼	+ ¾
Giant Yk	3100	$22¾	21¾	22	+ 1
Gibraltar	12600	$12⅜	12	12⅛	— ¼
Glbe Rlty p	500	$23	23	23	
Goldale A	1400	$5⅞	5⅝	5⅞	+ ⅛
Goldund M	6350	350	335	335	— 5
Granduc	2400	320	305	315	
G L Nickl	3300	135	133	135	+ 5
GL Forest	480	$49	48½	49	+ 1
GN Fin	3920	450	420	450	+35
Gt West S	10700	420	400	420	+30
Greyhnd	400	$15½	15	15½	+ ½
Guar Tr p	100	$16¾	16¾	16¾	+ ½
Gulf C	228541	$33½	31¾	33½	+ 1¾
Gulfstrem	50790	$7¾	7	7¾	+ ⅜
H to L					
HCI Hldg A	434	$27½	27	27½	+ ½
HCI Hldg B	1075	$27½	26	27½	+ 2
H Group A	675	425	425	425	
Hardee	500	72	72	72	
Hard Crp A	1000	190	190	190	
Hard Crp C	2300	170	170	170	— 5
Harlequin	6300	$19⅞	19½	19⅝	
Harris A	300	450	440	450	+20
Harris B	200	450	450	450	+30
Hatleigh A	480	$6¼	6¼	6¼	+ ¼
Hatleigh B	900	$6¼	6¼	6¼	+ ¼
Hawker	7110	$19¾	19	19⅝	+ ½
Hayes D	112	$7½	7½	7½	— ½
Highfield	1705	320	320	320	+20
Holinger A	100	$42	42	42	—1½
H Bay Mng	6115	$24¾	24½	24½	+ ½
H Bay Co	291	$25	24¾	25	— ½
HBC pr	878	$20½	20½	20½	+ ¾
HB Oil Gas	25960	$32⅞	32¼	32⅞	+ ⅞
Husky Oil	38980	$17¾	17⅜	17⅜	— ⅛
Husky wf 7	77000	$14⅞	14¾	14¾	+ ¼
Hydra Ex	9847	81	79	80	+ 1
IAC	6545	$10¼	10⅛	10⅛	— ½
IU Intl	13997	$17⅞	17⅜	17¾	+ ⅜
Imasco	9100	$49½	49	49½	+ ¼
Imp Oil A	98325	$45¼	42⅞	45	+ 2
Imp Oil B	1249	$44⅛	43⅜	44⅛	+2¼
Inco	40127	$25	24½	24½	— ½
Inco 7.85	200	$23⅛	23⅛	23⅛	
Indal	6000	$13¾	13¾	13¾	
Industmin	222	$17⅜	17⅜	17⅜	
Inglis	1300	$13⅜	13⅜	13⅜	
Inland Gas	407	$13½	13⅜	13½	— ¼
Inter-City	4490	$19	18¼	18⅞	+ ⅝
Inter C A p	300	$14	14	14	— 1
Intr C wf2	100	$15½	15½	15½	— ½
Intrmetco	450	$11⅞	11⅞	11⅞	— ⅛
IBM	2332	$69	66¼	67¼	
Int Mogul	129	$9⅜	9⅜	9⅜	
Intl Thom	6800	$9⅜	9⅜	9⅜	— ¼
Intpr Pipe	7619	$17⅜	17⅜	17⅜	+ ⅛
Ipsco	835	$26⅛	26⅛	26⅛	— ⅛
Iron Bay T	200	$6½	6½	6½	
Irwin Toy	1200	325	325	325	
Island Tel	456	$15	15	15	
Ivaco	1600	$17⅜	17	17⅜	+ ⅜
J Q Res	1700	125	120	120	
Jannock	743	$11½	11½	11½	+ ¼
Jannock 8	1213	$12⅞	12¾	12⅞	— ⅛
Janock wf 2	100	$5½	5½	5½	+ ¼
Jorex Ltd	11000	90	85	85	—10
Joutel	5400	145	143	143	— 2
K-Tel Intl	100	$9⅛	9⅛	9⅛	+ 1
Kaiser Re	6374	$31¾	31½	31½	
Kam Kotia	10400	$7	6⅝	6⅞	+ ⅛
Kaps Tran	9900	100	98	98	— 2
Keeprite	9396	$15½	15	15½	+ ½
Kelsey H	600	$24¼	24¼	24¼	
Kerr Add	6459	$17	15⅝	16¾	+ 1¼
K Anacon	4087	71	70	71	+ 2
La Luz	100	$6¾	6¾	6¾	
Labatt A	55737	$24½	24	24½	— ⅛
Lab Min	208	$51	51	51	+ 1
Lacana	37634	$9⅞	9	9⅝	+ ⅜
Lacana w	8100	$6½	5⅞	6½	+ 1
Laidlaw A	400	$6¼	6⅛	6⅛	— ⅛
Laidlaw B	3800	$6	5⅞	5⅞	— ⅛
L Shore	2008	$9¼	8⅞	8⅞	+ ⅛
Lasitr Km	4550	160	150	160	+10
Laurasia	6500	95	90	95	+ 5
Lava Cap	300	$7¾	7¾	7¾	+ ⅛
Leigh Inst	400	$9¾	9½	9¾	+ ¼
Levy A pr	z2	$8½	8½	8½	
LL Lac	5838	$9½	9¼	9⅜	
Loblaw Co	1925	490	485	485	— 5
Lob Co pr	300	$25⅜	25¼	25¼	— ⅜
Lochiel	18510	$7⅞	7¼	7½	+ ¼
Lochiel A	3300	$13½	13¼	13⅜	+ ⅛
Lyfton M	4000	60	60	60	+ 2
M to O					
MDS Helth	800	$10	9¾	10	+ ½
MICC	1900	$11½	11	11½	+ ¼
MICC 8⅝	100	$21½	21½	21½	+ ¼
MSZ Res	9700	240	220	238	+18
Mclan H A	32900	$16⅛	16	16	— ⅛
MB Ltd	16350	$29¾	28⅜	29½	
Madeline	1500	235	227	227	— 3
Madsen	900	195	195	195	+ 4
Magna A	600	$9⅞	9¾	9¾	— ⅛
Magna B	500	$10	9½	9½	— ½
Magnetics	2600	160	160	160	+ 5
Maistc Wil	3950	$5⅞	5¾	5⅞	+ ¼
Malartic	2414	210	210	210	+29
Man Bar	2000	135	135	135	— 3
Mrime El	300	$14½	14½	14½	+ ⅜
Maritime	838	$24¾	24¼	24½	+ ⅜
Martim A p	700	$7⅜	7⅜	7⅜	— ⅛
Mar T 860	10000	$9¾	9¾	9¾	+ ⅛
Mar T 940	989	$10½	10¼	10½	+ ¼
Mar T 765	100	$8¾	8¾	8¾	— ¼
Mark Spnc	1100	$7⅜	7⅜	7⅜	+ ⅛
Mass Fer	36525	$7⅜	7	7	— ⅜
Mas F A	1500	$16½	16½	16½	— ⅜
Mas F B	1725	$16⅜	16½	16¼	— ⅛
Matchan	9750	60	58	59	+ 3
Mc Adam	10500	75	75	75	
Mc Intyre	1030	$79½	78	79½	+ 1½
McLaghln	10650	$9¾	9½	9¾	+ ¼
McLghl 9 p	1250	$20	20	20	
McLghl w	z25	$5⅝	5⅜	5⅜	
Melcor	1500	$17⅛	17	17	
Mentor	500	$5⅝	5⅜	5⅜	— ⅛
Mercantil	5057	$19¾	19½	19½	
Merland E	38100	$9⅜	9	9¼	+ ⅛
Met Stors p	z20	$12¾	12¾	12¾	
Midcon	1600	275	265	265	— 5
Minrl Res	19900	244	237	240	— 5
Mitel Corp	14529	$25⅞	25⅜	25½	+ ⅛
Moffat A	300	$16¼	16¼	16¼	
Molson A	1151	$32⅜	32	32¼	+ ½
Molson B	100	$29¾	29¾	29¾	— ⅛
Monenco A	350	$13	12¾	12¾	
Moore	13453	$37½	36¾	36¾	
Mtn States	10800	$12½	12¼	12¼	— ¼
Murphy	3350	$28⅞	27¾	28¾	+ 1
N B Cook	700	$6⅞	6¾	6¾	— ¼
NBU Mine	7214	370	340	350	+10
Nat Bk Can	7307	$13¾	13½	13¾	+ ¼
Nat Drug	625	$13½	13⅛	13½	
N Hees Ent	3900	$6½	6¼	6½	+ ⅜
Nat Pete	15850	375	360	370	+ 5
Nat Sea A	300	$14	14	14	+ ½
Nemco	6750	280	275	280	+14
Neomar	3380	415	400	400	
NB Tel	917	$20½	20⅜	20⅜	
NB Tel A p	450	$15	15	15	
NB Tel 1.85	129	$20	20	20	
N Kelore	35000	54	52	52	+ 2
N Provid D	8000	52	48	52	+ 4
N Que Ragl	10500	$5¾	5	5⅜	+82
N Senator	37900	63	61	62	+ 1
N York Oil	14712	294	280	285	+10
Nfld LP A	1177	$22¼	22	22	
Nfld Tel	5054	$10⅞	10⅞	10⅞	— ¼
Nfld Te 975	610	$21	21	21	
Newnor	40000	30	28	28	+ 1
Nick Rim	7000	40	39	40	
Noble M	4000	160	158	160	+ 8
Noma A	1925	$11⅝	11¼	11⅝	+ ¼
Nor Acme	35150	105	95	100	+ 1
Noranda	30429	$25⅛	25⅛	25⅜	+ ⅛
Norbaska	17300	85	78	84	+ 6
Norcn	117463	$35¼	34½	35¾	+ 1
Norcen B	100	$20	20	20	
Norcn 288	1935	$64	62	64	+ 3
Norlex	2500	30	30	30	
NC Oils	680	$20¼	20	20	+ ¾
Nor Cl 270p	z50	$29	29	29	
Nor Tel	4055	$41	40½	40¾	+ ⅝
Northgat	2551	$11⅛	10¾	11	+ ½
Northld	19200	98	95	97	— 2
Northstar	2200	$6⅝	6½	6⅝	— ⅛
NS Savngs	1900	$11	11	11	
Nowsco W	4260	$24⅛	24	24	
Nu-Wst A	2954	$18⅞	18¾	18⅞	— ⅛
Nu-Wst p	100	$19	19	19	— 1
Nufort Res	9700	98	95	95	
Numac	1250	$35½	35½	35½	+ 1
OPI	100	$26	26	26	
Oakwood P	50800	$18¾	17⅝	18	— ⅝
Obrien	21570	285	277	280	— 2
Ocelot B	9045	$28½	28⅛	28⅛	— ⅜
Omega	2110	$7½	7½	7½	
Onaping	2400	460	460	460	+10
Oshawa A	3500	$9⅛	9	9	
Osisko	2500	45	43	43	— 1
P to S					
PCL Indust	2396	410	410	410	
Pac Coper	10500	350	345	350	
Pac Nth G	100	$10¼	10¼	10¼	
Page Pef	9300	$28⅛	27½	28	+ ½
Page Pef 7	6900	$14¾	14¼	14½	+ ¼
Pagurian A	17340	$8¾	7¾	8⅛	+ ⅜
Paloma P	7305	$6¾	6	6⅜	+ ⅜
Pamour	27458	$16¼	15⅝	16	+ ½
Pancana A	325	$5⅜	5¼	5⅜	— ⅛
Pancana B	425	$5½	5¼	5¼	— ½
Pan Centr	28016